



M 522

DEPARTMENT OF COMMUNITY SERVICES  
LAND USE PLANNING DIVISION  
1600 SE 190TH AVENUE  
PORTLAND OREGON 97233

RETURN SERVICE REQUESTED

## 14 DAY OPPORTUNITY TO COMMENT

### Application for Lot of Record Verification

This notice serves to notify neighboring property owners of the opportunity to submit written comments on the proposal described below. All comments should relate to the approval criteria and any neighbor that submits comments will receive the County's complete decision in the mail. **If you do not wish to submit comments, no response is necessary.**

**Case File:** T2-2021-14361

**Location:** 16900 NW Sauvie Island Rd. Portland  
Tax Lot 01100, Section 2N, Township 1W, Range 21, W.M.  
Alternate Account #R971210140 Property ID #R325150

**Applicant:** Patrick Maher

**Base Zone:** Exclusive Farm Use (EFU)

**Overlays:** Flood Hazard and Significant Environmental Concern for wetlands (SEC-w)

**Proposal:** The applicant requests a Lot of Record Verification to determine if the subject property (2N1W21-01100) is a Lot of Record. A Lot of Record Verification confirms that a property was lawfully established in compliance with zoning and land division laws at the time of its creation or reconfiguration and the County's aggregation requirements, if applicable.

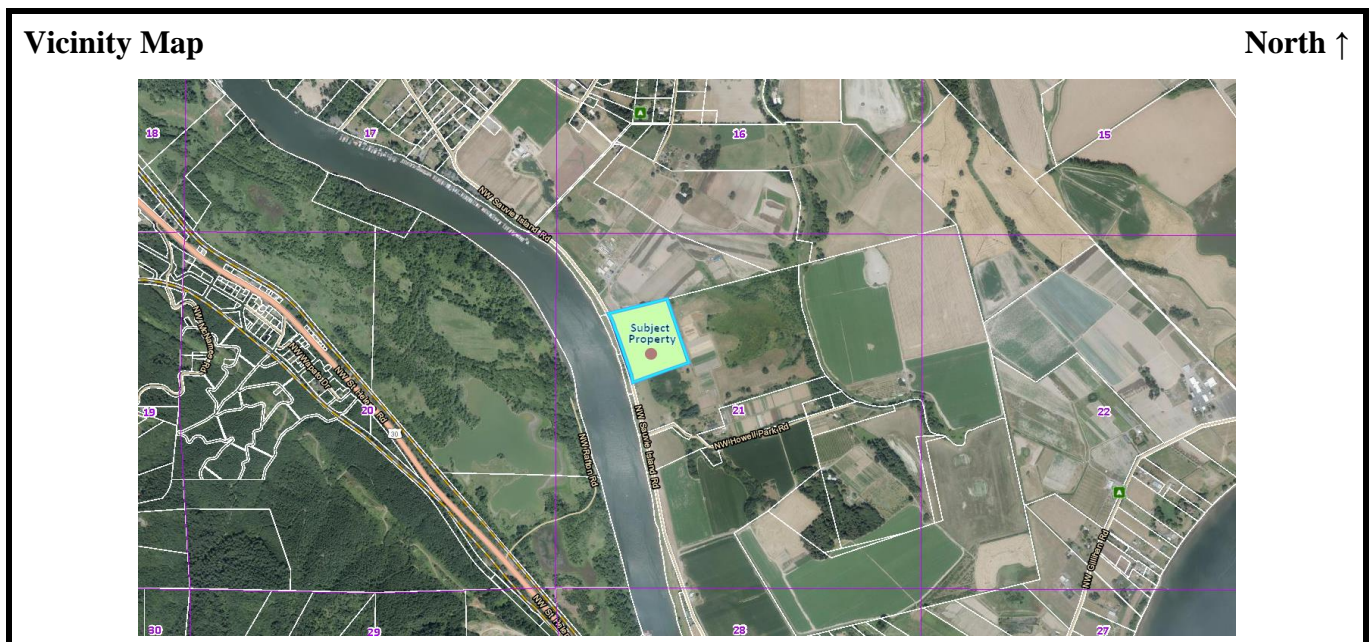

**Comment Period:** Written comments regarding this application will be accepted, if received by **4:00 pm on April 16, 2021**. Comments should be directed toward approval criteria applicable to the request. Application materials and other evidence relied upon are available for inspection at the Land Use Planning office (*Tuesday-Friday 8am-4pm, except holidays*) at no cost. Copies of these materials may be purchased for \$0.35/per page. For further information regarding this application contact planner, Marisol Cervantes at 503-988-9452 or *Marisol.Cervantes@multco.us*.

**For this application to be approved, the proposal will need to meet the applicable approval criteria below:**

**Multnomah County Code (MCC):** General Provisions: MCC 39.1515 Code Compliance and Applications, MCC 39.2000 Definitions

Lot of Record: MCC 39.3005 Lot of Record – Generally, MCC 39.3070 Exclusive Farm Use (EFU)

Copies of the referenced Multnomah County Code sections can be obtained by contacting our office or by visiting our website at <http://multco.us/landuse/zoning-codes/> under the link **Chapter 39 – Zoning Code**.

**Decision Making Process:** The Planning Director will render a decision on this application after the comment period expires. Notice of the Director's decision will be mailed to the applicant, parties within 750 feet of the subject property, any recognized neighborhood associations, and any other persons who submitted written comments during the comment period. The Planning Director's decision can be appealed. An explanation of the requirements for filing an appeal will be included in the notice of decision.

**Important Note:** Failure to raise an issue before the close of the public record in sufficient detail to afford the County and all parties an opportunity to respond may preclude appeal on that issue to the Land Use Board of Appeals.

**Notice to Mortgagee, Lien Holder, Vendor, or Seller:**

ORS Chapter 215 requires that if you receive this notice it must be promptly forwarded to the purchaser.