PRECINCTS IN MULTNOMAH COUNTY

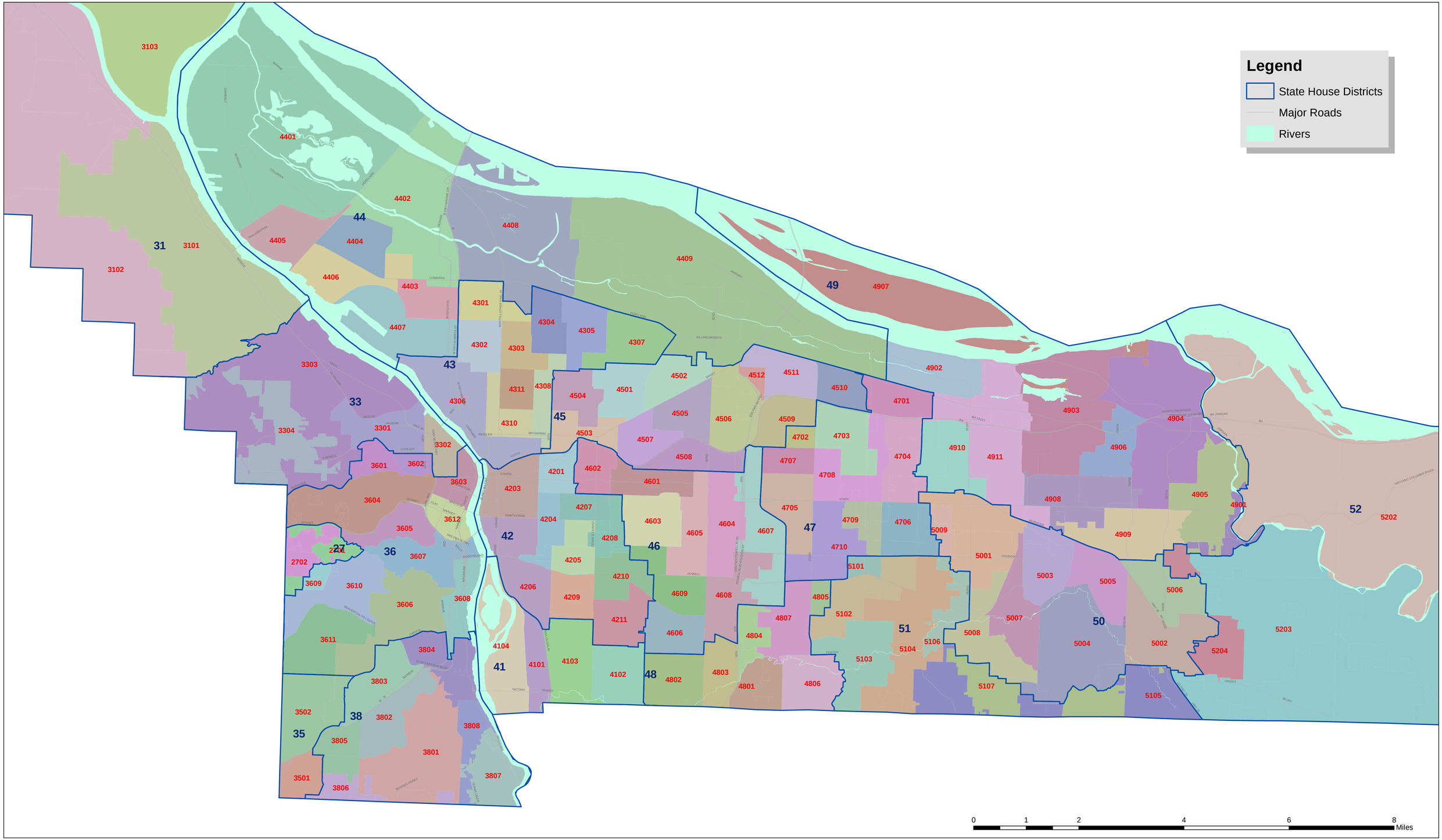

New precincts with new State House Districts after 2011 Redistricting.

Date: 2/7/2012