

Sheltered Households**One Night Shelter Count**

1/27/2010

		Type of Assistance					
		Emergency Shelter	Vouchers	Rent/ Mortg. Assist.	Trans. Housing	Permanent Supportive Housing	TOTAL
Total HOUSEHOLDS		758	22	393	1,058	388	2,619
Total INDIVIDUALS		901	50	1,069	1,741	687	4,448
Household Type ¹	Unaccompanied Pregnant Youth (17 or under)	2					2
	Unaccompanied Youth (17 or under)	6			3		9
	Single Adult (18 or older)	671	7	132	707	238	1,755
	Couple Without Children	9		19	9	12	49
	One-Parent Family	56	13	155	290	113	627
	Two-Parent Family	13	2	86	48	21	170
	NO RESPONSE	1		1	1	4	7
	TOTAL Households by Household Type	758	22	393	1,058	388	2,619
Family Breakdown ² (Households)	Single Parent -- Female	49	12	139	268	106	574
	Single Parent -- Male	6	1	16	23	7	53
	Single Parent -- Gender Unknown	1					1
	Two-Parent Family	13	2	86	48	21	170
	Total FAMILIES	69	15	241	339	134	798
Family Breakdown ³ (Individuals)	Single Parent -- Female	130	30	438	740	322	1,660
	Single Parent -- Male	16	4	46	54	15	135
	Single Parent -- Gender Unknown	3					3
	Two-Parent Family	54	9	410	216	84	773
	Total INDIVIDUALS in Families	203	43	894	1,010	421	2,571
Gender	Female	301	37	581	890	336	2,145
	Male	597	13	482	849	344	2,285
	NO RESPONSE	3		6	2	7	18
Total INDIVIDUALS		901	50	1,069	1,741	687	4,448
Age	Birth to 5 Years	57	14	177	295	94	637
	6 to 11 Years	41	6	186	188	100	521
	12 to 17 Years	29	3	151	118	54	355
	18 to 21 Years	59	5	63	107	37	271
	22 to 55 Years	545	17	434	906	338	2,240
	56 Years and Over	104	3	50	85	54	296
	NO RESPONSE	66	2	8	42	10	128
	Total INDIVIDUALS	901	50	1,069	1,741	687	4,448

Source: Multnomah County Department of County Human Services/Community Services

Prepared by: Katherine L. Knapp, Data Analyst Senior

S:\DCPP\shared\One Night Shelter Count\One Night Shelter Count (ONSC).mdb

Format Revised: 06-Jun-08

Printed: 06-Jul-10 9:48:50 AM

Sheltered Households**One Night Shelter Count**

1/27/2010

Race/Ethnicity						TOTAL
	Emergency Shelter	Vouchers	Rent/ Mortgage Assistance	Transitional Housing	Perm. Supp. Housing	
*Respondents selected more than one race.						
Asian	11	6	17	23	15	72
Black or African-American	152	10	217	368	167	914
Hispanic or Latino	108	7	278	180	87	660
American Indian or Alaskan Native	41	3	61	105	14	224
Native Hawaiian or Pacific Islander	22	2	24	29	9	86
White	504	20	409	922	350	2,205
Unknown	15		20	21	10	66
Mixed Race*	29	2	23	64	25	143
NO RESPONSE	19		17	29	10	75
Other			3			3
Total INDIVIDUALS	901	50	1,069	1,741	687	4,448

Individuals

Gender

Age Range					TOTAL
	Female	Male	NO RESPONSE		
Birth to 17 Years	772	728	13		1,513
18 Years and Older	1,329	1,475	3		2,807
NO RESPONSE	44	82	2		128
TOTAL	2,145	2,285	18		4,448

Other Issues ⁴					TOTAL
	Female	Male	NO RESPONSE		
Substance Abuse	318	550			868
Domestic Violence	594	159	4		757
Mental/Emotional Disorder	336	388			724
Physical Disability	214	392			606
Dual Diagnosis	190	240			430
Veteran	20	217	1		238
Corrections	25	140			165
Developmental Disability	59	71			130
Farmworker	9	18			27
TOTAL	1,765	2,175	5		3,945

Individuals

Turn Away Households**One Night Shelter Count**

1/27/2010

		Service Not Available	
Total HOUSEHOLDS		163	
Total INDIVIDUALS		317	
Household Type	Unaccompanied Pregnant Youth (17 or under)	2	Households
	Single Adult (18 or older)	80	
	Couple Without Children	6	
	One-Parent Family	57	
	Two-Parent Family	18	
Family Breakdown ¹ (Households)	Single Parent -- Female	50	Households
	Single Parent -- Male	3	
	Single Parent -- Gender Unknown	4	
	Two-Parent Family	18	
	Total FAMILIES	75	
Family Breakdown ² (Individuals)	Single Parent -- Female	133	Individuals
	Single Parent -- Male	8	
	Single Parent -- Gender Unknown	14	
	Two-Parent Family	69	
	Total INDIVIDUALS in Families	224	
Gender	Female	211	Individuals
	Male	104	
	NO RESPONSE	2	
	TOTAL Individuals	317	
Age	Birth to 5 Years	53	Individuals
	6 to 11 Years	33	
	12 to 17 Years	27	
	18 to 21 Years	11	
	22 to 55 Years	143	
	56 Years and Over	6	
	NO RESPONSE	44	
TOTAL Individuals		317	

Source: Multnomah County Department of County Human Services/Community Services

Prepared by: Katherine L. Knapp, Data Analyst Senior

S:\DCPP\shared\One Night Shelter Count\One Night Shelter Count (ONSC).mdb

Format Revised: 06-Jun-08

Printed: 06-Jul-10 9:49:27 AM

Turn Away Households**One Night Shelter Count**

1/27/2010

Race/Ethnicity³ Respondents selected more than one race.

Black or African-American	65	Individuals
Hispanic or Latino	35	
American Indian or Alaskan Native	9	
Native Hawaiian or Pacific Islander	10	
White	155	
Unknown	18	
Mixed Race*	8	
NO RESPONSE	17	
TOTAL Individuals	317	

Gender

NO

Female Male RESPONSE TOTAL

Age Range

Birth to 17 Years	59	53	1	113	Individuals
18 Years and Older	123	36	1	160	
NO RESPONSE	29	15		44	
TOTAL Individuals	211	104	2	317	

Other Issues⁴⁴ Respondents could select more than one issue, or select none

Domestic Violence	43	9		52	Individuals
Mental/Emotional Disorder	28	9		37	
Physical Disability	24	6		30	
Substance Abuse	14	11	1	26	
Developmental Disability	10	3		13	
Dual Diagnosis	3	4		7	
Veteran	3	2		5	
Corrections		3		3	
Farmworker	1	1		2	
TOTAL Individuals	126	48	1	175	

Service
Not
Available**If services are not provided, where will you stay tonight?**

Car	7	Households
Street	23	
Motel/Hotel	14	
Friends/Family	61	
Camping	6	
Other	38	
NO RESPONSE	13	
TOTAL Households	162	

Source: Multnomah County Department of County Human Services/Community Services

Prepared by: Katherine L. Knapp, Data Analyst Senior

S:\DCPP\shared\One Night Shelter Count\One Night Shelter Count (ONSC).mdb

Format Revised: 06-Jun-08

Printed: 06-Jul-10 9:49:28 AM

Unsheltered/Street Count**One Night Shelter Count**

1/27/2010

		Unsheltered	
		Total HOUSEHOLDS	46
		Total INDIVIDUALS	57
Household Type	Single Adult (18 or older)	37	Households
	Couple Without Children	4	
	One-Parent Family	3	
	Two-Parent Family	2	
Family Breakdown ¹ (Households)	Single Parent -- Female	3	Households
	Two-Parent Family	2	
	Total FAMILIES	5	
Family Breakdown ² (Individuals)	Single Parent -- Female	4	Individuals
	Two-Parent Family	6	
	Total INDIVIDUALS in Families	10	
Gender	Female	32	Individuals
	Male	25	
	TOTAL Individuals	57	
Age	Birth to 5 Years	2	Individuals
	6 to 11 Years	1	
	22 to 55 Years	40	
	56 Years and Over	5	
	NO RESPONSE	9	
	TOTAL Individuals	57	

¹Gender of parent in Single-Parent Families determined by oldest person in the household 18 years or older.

²Gender of parent in Single-Parent Families determined by oldest person in the household 18 years or older.

Unsheltered/Street Count**One Night Shelter Count**

1/27/2010

Race/Ethnicity			
	Asian	4	Individuals
	Hispanic or Latino	1	
	American Indian or Alaskan Native	8	
	Native Hawaiian or Pacific Islander	2	
	White	1	
	Unknown	29	
	NO RESPONSE	11	
³ Respondents selected more than one race.		1	
TOTAL Individuals		57	

Age Range	Gender				TOTAL	
	Female	Male	RESPONSE	NO		
Age Range	Birth to 17 Years	3			3	Individuals
	18 Years and Older	28	17		45	
	NO RESPONSE	4	5		9	
	TOTAL Individuals	32	25	0	57	
Other Issues ⁴	Substance Abuse	3	7		10	Individuals
	Physical Disability	4	4		8	
	Mental/Emotional Disorder	2	4		6	
	Domestic Violence	6			6	
	Veteran		4		4	
	Dual Diagnosis	1	3		4	
	Developmental Disability	1	1		2	
	TOTAL Individuals	17	23	0	40	

If services are not provided, where will you stay tonight?	Unsheltered		Households
	Street	5	
	Friends/Family	10	
	Camping	6	
	Other	16	
	NO RESPONSE	10	
	TOTAL Households	47	

Source: Multnomah County Department of County Human Services/Community Services

Prepared by: Katherine L. Knapp, Data Analyst Senior

S:\DCPP\shared\One Night Shelter Count\One Night Shelter Count (ONSC).mdb

Format Revised: 06-Jun-08

Printed: 06-Jul-10 9:50:14 AM

Historical Analysis**One Night Shelter Count**

1/27/2010

Historical Data (1995-2010)

Date of Shelter Count	Sheltered Households		Turned Away Households		Unsheltered Households	
	Total Households	Total Individuals	Total Households	Total Individuals	Total Households	Total Individuals
30-Mar-95	993	1,507	124	236	N/A	N/A
29-Nov-95	1,097	1,590	307	428	N/A	N/A
27-Mar-96	1,390	1,962	267	437	N/A	N/A
12-Nov-96	1,345	1,943	210	309	N/A	N/A
26-Mar-97	1,421	2,070	345	530	N/A	N/A
19-Nov-97	1,392	1,988	296	529	N/A	N/A
25-Mar-98	1,357	2,139	313	513	N/A	N/A
18-Nov-98	1,254	1,935	N/A	524	N/A	N/A
17-Mar-99	1,436	2,167	N/A	467	N/A	N/A
17-Nov-99	757	1,316	258	411	N/A	N/A
20-Mar-00	1,274	1,832	N/A	467	N/A	N/A
15-Nov-00	1,205	1,837	186	249	N/A	N/A
28-Mar-01	1,226	1,856	204	351	N/A	N/A
28-Nov-01	1,459	2,207	97	293	N/A	N/A
27-Mar-02	1,444	2,057	246	446	N/A	N/A
13-Nov-02	1,420	2,132	215	394	N/A	N/A
26-Mar-03	1,340	2,220	180	337	N/A	N/A
19-Nov-03	1,475	2,285	180	375	N/A	N/A
15-Mar-04	1,351	2,059	248	465	N/A	N/A
26-Jan-05	1,720	2,752	451	1,020	N/A	N/A
25-Jan-06	1,872	2,840	353	664	N/A	N/A
24-Jan-07	2,140	3,018	311	575	N/A	N/A
30-Jan-08	2,301	3,529	338	769	65	77
28-Jan-09	2,508	4,187	313	585	6	8
27-Jan-10	2,619	4,448	163	317	46	57

Individuals Sheltered or Turned Away**15-Year Trend Analysis**

March 1995 - January 2010

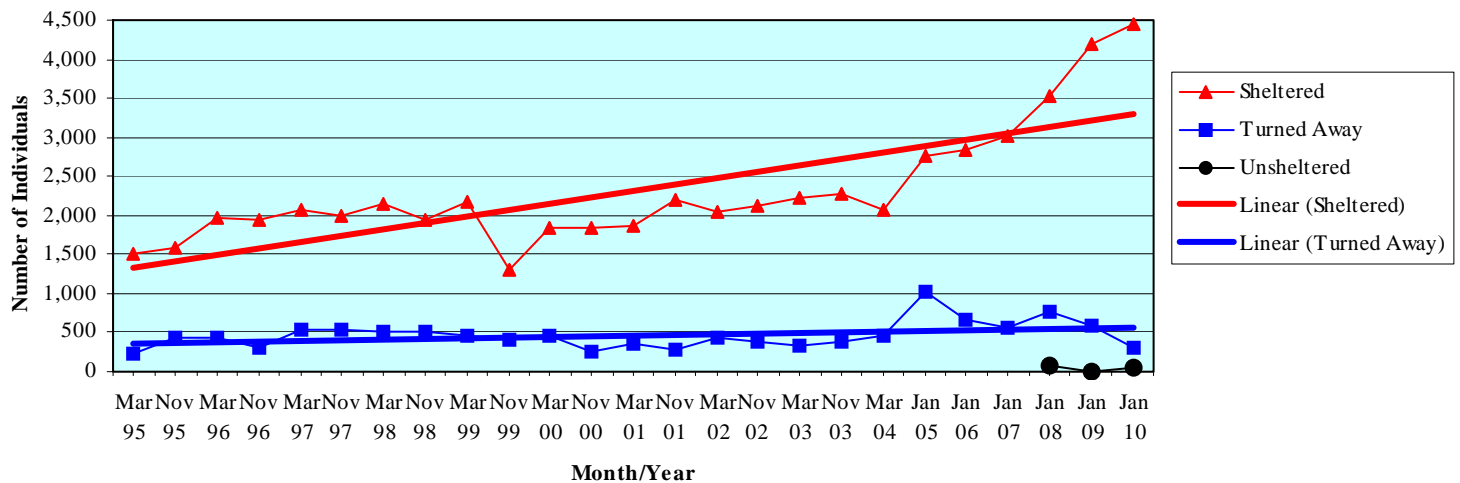

Source: Multnomah County Department of County Human Services/Community Services

Prepared by: Katherine L. Knapp, Data Analyst Senior

S:\DCPP\shared\One Night Shelter Count\One Night Shelter Count (ONSC).mdb

Format Revised: 06-Jun-08

Printed: 06-Jul-10 9:51:20 AM