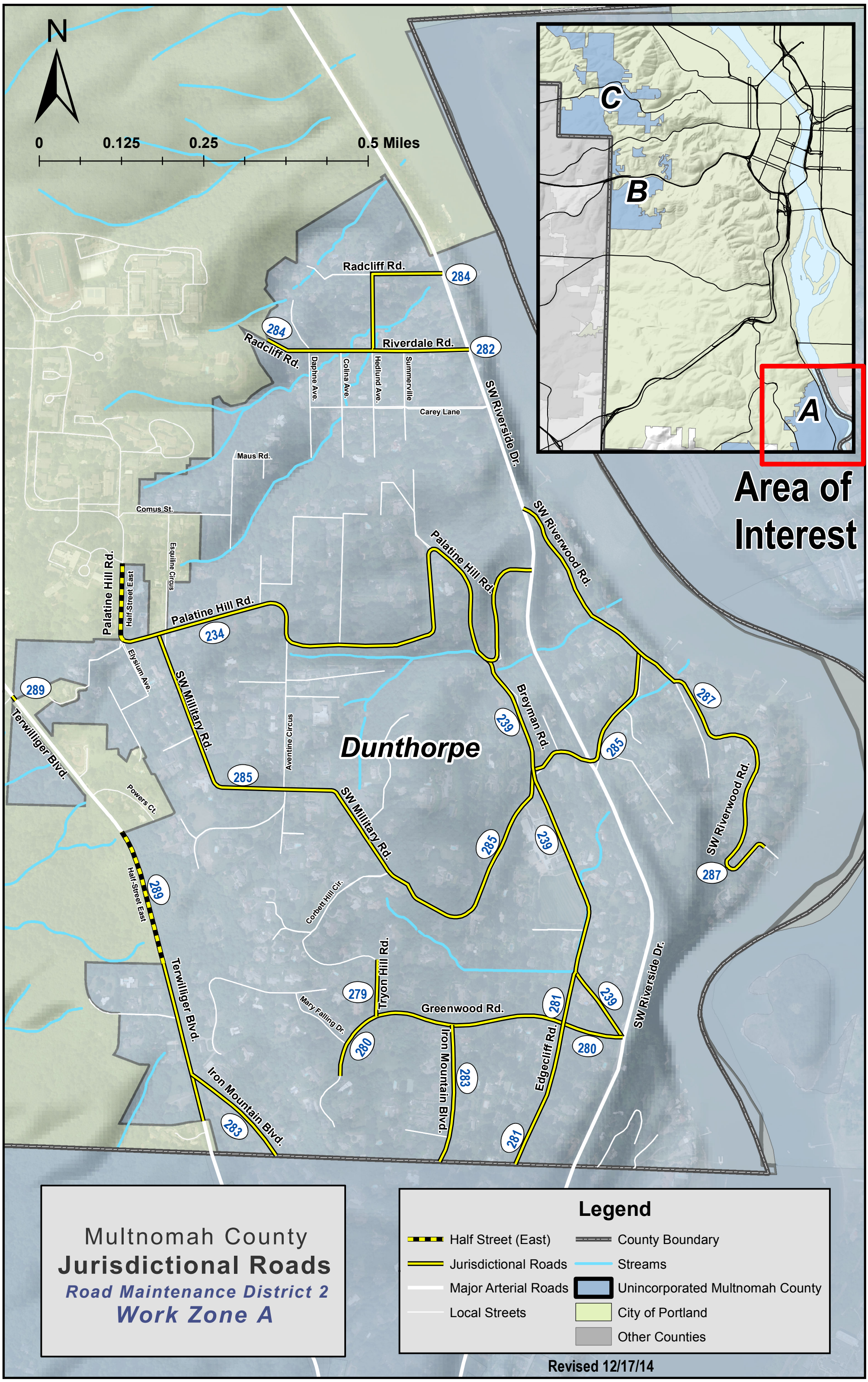
N
0
0.125
0.25
0.5 Miles
C
B
A
Area of Interest
Radcliff Rd.
284
Riverdale Rd.
282
Daphne Ave.
Collina Ave.
Hedlund Ave.
Summerville
Carey Lane
SW Riverside Dr.
Maus Rd.
Comus St.
Esquiline Circus
Palatine Hill Rd.
Half-Street East
234
SW Riverwood Rd.
Elysium Ave.
289
Terwilliger Blvd.
SW Military Rd.
Aventine Circus
Dunthorpe
Breyman Rd.
239
285
287
Powers Ct.
Corbett Hill Cir.
Tryon Hill Rd.
279
Mary Falling Dr.
Greenwood Rd.
281
280
Iron Mountain Blvd.
283
Edgecliff Rd.
Legend
Half Street (East)
Jurisdictional Roads
Major Arterial Roads
Local Streets
County Boundary
Streams
Unincorporated Multnomah County
City of Portland
Other Counties
Multnomah County
Jurisdictional Roads
Road Maintenance District 2
Work Zone A
Revised 12/17/14