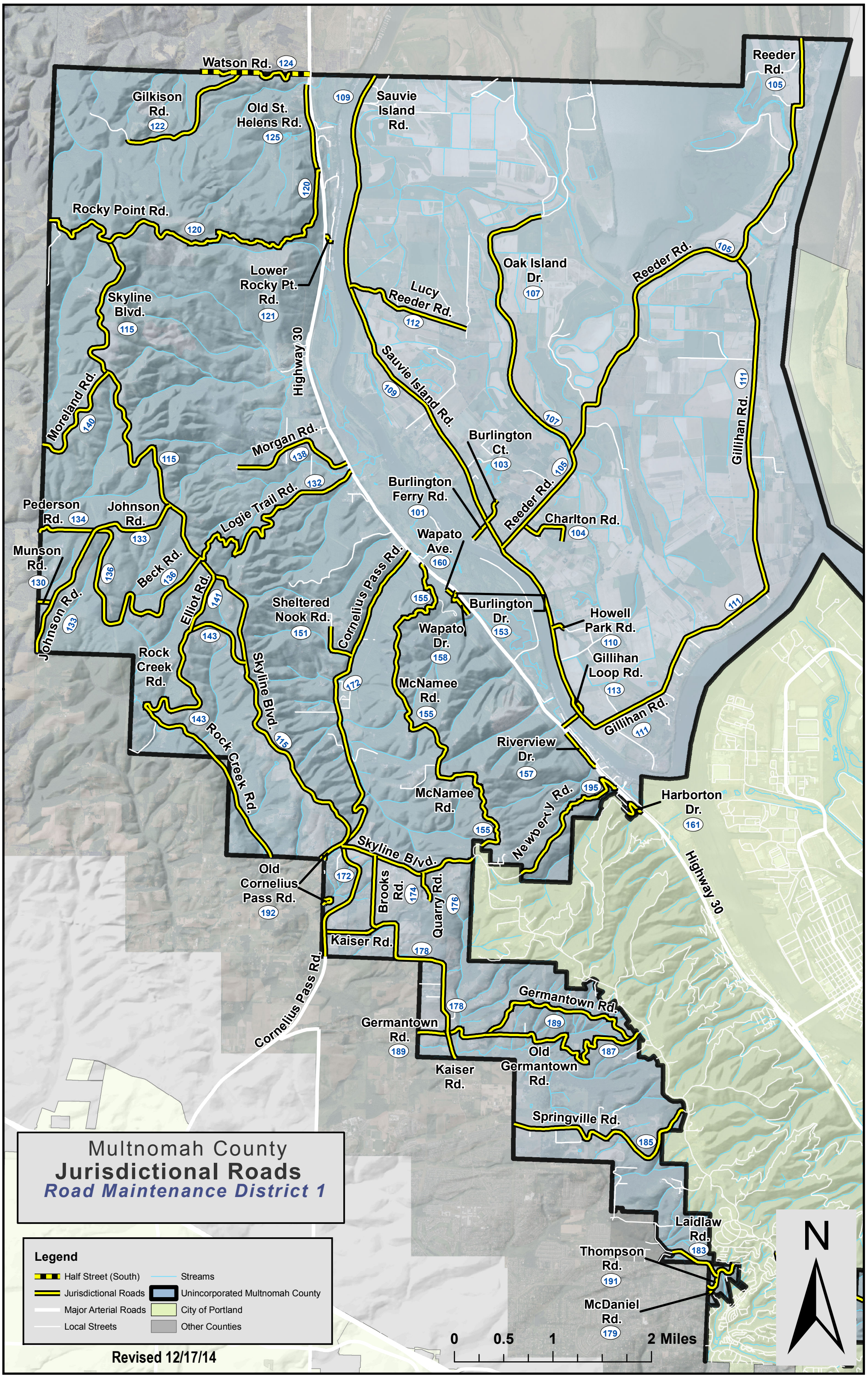
Multnomah County
Jurisdictional Roads
Road Maintenance District 1
Legend
Half Street (South)
Jurisdictional Roads
Major Arterial Roads
Local Streets
Streams
Unincorporated Multnomah County
City of Portland
Other Counties
Revised 12/17/14
0 0.5 1 2 Miles
N
Watson Rd. 124
Gilkison Rd. 122
Old St. Helens Rd. 125
Rocky Point Rd. 120
Lower Rocky Pt. Rd. 121
Skyline Blvd. 115
Moreland Rd. 140
Highway 30
Morgan Rd. 138
Logie Trail Rd. 132
Pederson Rd. 134
Johnson Rd. 133
Munson Rd. 130
Beck Rd. 136
Johnson Rd. 133
Elliot Rd. 141
Rock Creek Rd. 143
Sheltered Nook Rd. 151
Cornelius Pass Rd. 172
Skyline Blvd. 115
Rock Creek Rd. 143
Old Cornelius Pass Rd. 192
Cornelius Pass Rd. 172
Kaiser Rd. 178
Brooks Rd. 174
Quarry Rd. 176
Skyline Blvd. 155
Germantown Rd. 189
Kaiser Rd. 178
Germantown Rd. 189
Old Germantown Rd. 187
Springville Rd. 185
Laidlaw Rd. 183
Thompson Rd. 191
McDaniel Rd. 179
Sauvie Island Rd. 109
Lucy Reeder Rd. 112
Sauvie Island Rd. 109
Burlington Ferry Rd. 101
Wapato Ave. 160
Wapato Dr. 158
McNamee Rd. 155
McNamee Rd. 155
Riverview Dr. 157
Newberry Rd. 195
Harborton Dr. 161
Burlington Ct. 103
Burlington Dr. 153
Oak Island Dr. 107
Reeder Rd. 105
Reeder Rd. 105
Reeder Rd. 105
Charlton Rd. 104
Howell Park Rd. 110
Gillihan Loop Rd. 113
Gillihan Rd. 111
Gillihan Rd. 111
Highway 30