



MULTNOMAH COUNTY OREGON  
**LAND USE AND TRANSPORTATION PROGRAM**  
1600 SE 190<sup>TH</sup> Avenue Portland, OR 97233  
PH: 503-988-3043 FAX: 503-988-3389  
<http://www.co.multnomah.or.us/dbcs/LUT/land>

---

## GRADING AND EROSION CONTROL PERMIT

### CASE FILE: T1-04-025

August 10, 2005

---

**Request:** This is a request to 1). Retroactively approve placement of fill on the subject property that occurred in 2004 without an approved Grading and Erosion Control Permit, 2). Allow fill to be removed from the sanitary drain field south of the home for inspection by the City of Portland Sanitation Department, 3). Temporarily stockpile soil removed from the drain field to the west, adjacent to the property line, 4). Construct a retaining wall along the southwest side of the home and 5). Back fill the retaining wall with the stockpiled soil and revegetate all disturbed areas.

**Location:** 16800 NW Elliott Road  
Portland, OR 97231

**Applicant/** Molly Vaughan  
**Owner:** 16800 NW Elliott Road  
Portland, OR 97231

### ORDINANCE REQUIREMENTS:

Applicable standards for this permit can be found in Chapter 29.300 et seq., Grading and Erosion Control Code of the Multnomah County Building and Specialty Codes, copies of which are available at our office.

### MODIFICATIONS AND LIMITATIONS:

This permit is based on written narrative(s) and plan(s) provided by the applicant (attached). No development shall occur under this permit other than that which is specified within these documents. It shall be the responsibility of the property owner to comply with these documents and the limitations described herein.

1. The property owner shall maintain best erosion control practices through all phases of development. Erosion control measures are to include the installation of sediment fences/barriers at the toe of all disturbed areas and post construction re-establishment of ground cover. Straw mulch, erosion blankets, or 6-mil plastic sheeting shall be used as a wet weather measure to provide erosion protection for exposed soils. All erosion control measures are to be implemented as prescribed in the current edition of the *Erosion Prevention Sediment Control Plans Technical Guidance Handbook*, copies of which are available for purchase at our office,

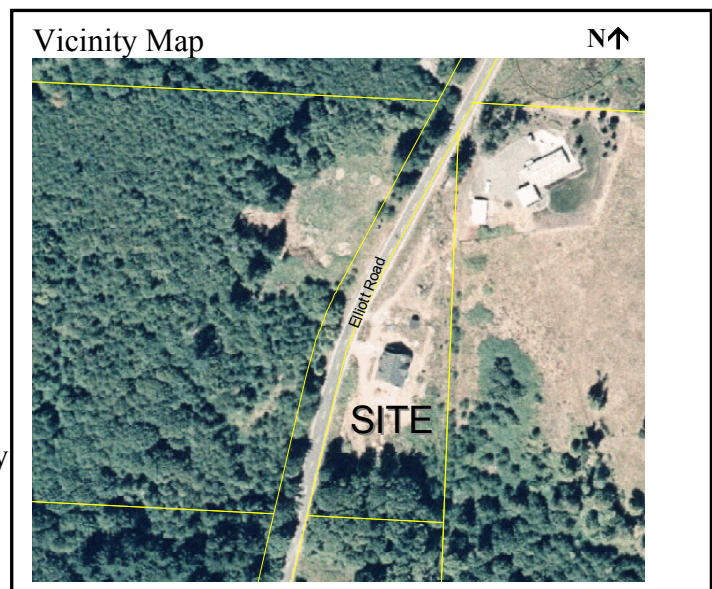

our through the City of Portland.

2. The County may supplement described erosion control techniques if turbidity or other down slope erosion impacts result from on-site grading work. The Portland Building Bureau (Special Inspections Section), the local Soil and Water Conservation District, or the U.S. Soil Conservation Service can also advise or recommend measures to respond to unanticipated erosion effects.
3. On-site disposal of construction debris is not authorized under this permit. This permit does not authorize the importation of any additional fill materials. Spoil materials removed off-site shall be taken to a location approved for the disposal of such material by applicable Federal, State and local authorities. This permit does not authorize dumping or disposal of hazardous or toxic materials, synthetics (i.e. tires), petroleum-based materials, or other solid wastes which may cause adverse leachates or other off-site water quality effects.
4. The property owner is responsible for removing any sedimentation caused by development activities from all neighboring surfaces and/or drainage systems. If any features within adjacent public right-of-way are disturbed, the property owner shall be responsible for returning such features to their original condition or a condition of equal quality.

**Prior to any land disturbing activities:**

5. The property owner shall verify that all erosion control measures are properly installed and in working order prior to initiating grading activities.
6. **The erosion control permit notice (attached) is to be posted at the driveway entrance at Elliott Road in a clearly visible location (print towards Elliott Road). This notice is to remain posted until such time as the grading work is completed.** In the event this sign is lost, destroyed, or otherwise removed prior to the completion of the grading work, the applicant shall immediately contact the Land Use Planning Office to obtain a suitable replacement.

**Follow up requirements after grading:**

7. All disturbed areas are to be seeded or planted within thirty (30) days of the date grading activities are concluded.

**At this point, applications for building permits may be made with the City of Portland after receiving a land use signoff from our department. When ready to have building permits signed off by our department, call the Staff Planner, Adam Barber, at (503)-988-3043, for an appointment for review and approval of the conditions and to sign the building permit plans. Multnomah County must review and sign off building permit applications before they are submitted to the City of Portland. A \$75 erosion inspection fee is required at the time of plan signoff. Six (6) sets each of the site plan and building plans are needed for building permit sign-off.**

**Issued by:**

---

Signed: Adam Barber, CPESC  
Planner

For: Karen Schilling, Planning Director

Date: August 10, 2005

