



**MULTNOMAH COUNTY**  
LAND USE AND TRANSPORTATION PROGRAM  
1600 SE 190<sup>TH</sup> Avenue Portland, OR 97233  
PH: 503-988-3043 FAX: 503-988-3389  
<http://www.co.multnomah.or.us/landuse>

---

**T1-08-009**  
**NOTICE OF ASSIGNMENT OF ADDRESS**  
**April 3, 2008**

---

**Request:** Assign an address to serve a future single family dwelling on property located south of SE Teton Drive.

**Location:** Due south of 8005 SE Teton Drive  
T1S R4E, Section 19DD, Tax Lot 200  
Alt. Tax Account #R994191790

**Owner:** Ronald Rasmer  
3320 SW Binford Way  
Gresham, OR 97080

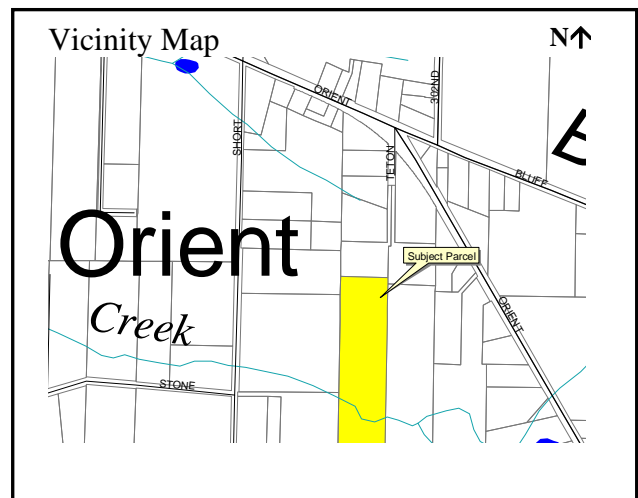

**Decision:**

To assign an address to the specified location in accordance with the requirements of Multnomah County Code (MCC) 37.1560, "Numbering of Property; Rural and Urban Areas," and MCC 37.1575, "Administration; Powers of the Director."

Notice is hereby given of an address assignment for the property described above. Effective this date, the anticipated single family dwelling to be located on the above referenced property has been assigned the address **8201 SE Teton Drive**.

**Ordinance Requirements:**

Applicable standards for this action are found in MCC 37.1500 through 37.1610, copies of which are available at our office.

**Attachments:**

1. Applicant's request for Address Assignment.

**Issued by:**

---

Signed: Kevin C. Cook, Planner  
For: Karen Schilling, Planning Director