



MULTNOMAH COUNTY
LAND USE AND TRANSPORTATION PROGRAM
1600 SE 190TH Avenue Portland, OR 97233
PH: 503-988-3043 FAX: 503-988-3389
<http://www.co.multnomah.or.us/landuse>

NOTICE OF ASSIGNMENT OF ADDRESS

April 21, 2009

T1-09-010

Request: Assign an address to serve an exempt farm structure on a parcel located on SE 287th Avenue.

Location: Property is located between 2508 & 3014 SE 287th Ave.

Map, Tax Lot: Tax Lot 100, Section 07B, T.1S, R.4E, W.M.

Alt. Account #: R99407-0260

Owner: T.H. Belcher Nursery, Inc.
33755 SE Bluff Rd
Boring, OR 97009

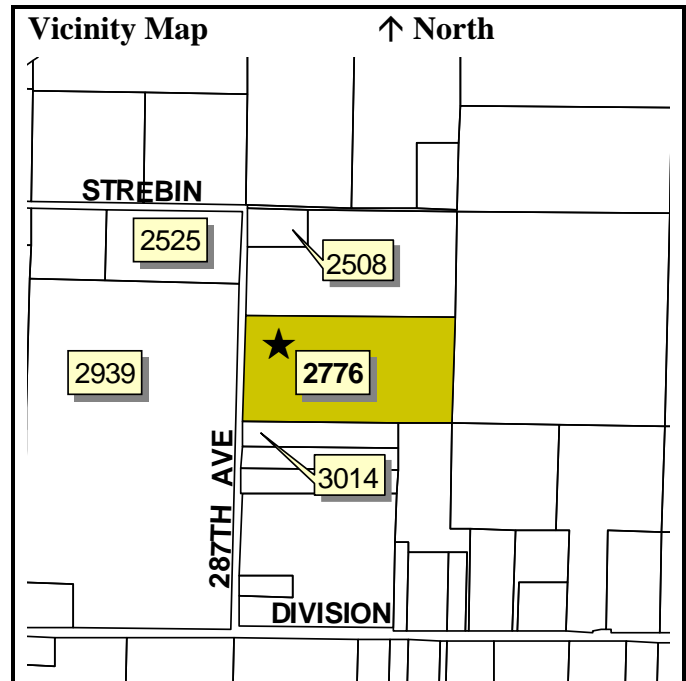

Decision:

To assign an address to the specified location in accordance with the requirements of Multnomah County Code (MCC) 37.1560, "Numbering of Property; Rural and Urban Areas," and MCC 37.1575, "Administration; Powers of the Director."

Notice is hereby given of an address assignment for the property described above. Effective this date, the exempt farm structure to be located on the above referenced property has been assigned the following address: **2776 SE 287th Avenue, Troutdale, OR 97060.**

Ordinance Requirements:

Applicable standards for this action are found in MCC 37.1500 through 37.1610, copies of which are available at our office.

Issued by:

Signed: Lisa Estrin, Planner

For: Karen Schilling, Planning Director

Date: Tuesday, April 21, 2009