



MULTNOMAH COUNTY
LAND USE & TRANSPORTATION
1600 SE 190TH Ave, Ste 116, Portland OR 97233
Ph. 503.988.3043 Fax 503.988.3389
<https://web.multco.us/landuse>

NSA
Residential
Expedited
Application

10/31/2013

2:29PM 000001 #6862

0011 KATHY

PERMITS-TYPE 2 \$115.00

NOTICE FEE/TIA \$105.00

CHECK \$220.00

PROPERTY

Address 990 NE LITTLEPAGE RD. Site Size 6 ACRE

PROPOSED DEVELOPMENT (check all that apply)

- ☒ **Addition or covered deck:** Size 124 (200 sf max) Height 12 ft
Existing Floor Area 4407 (500 sf min) Existing Height 21 ft (greater than proposed)
- ☐ **Accessory structure:** Size _____ (60 to 200 sf) Height _____ ft (10 ft max)
- ☐ **Uncovered, attached deck:** Size _____ (500 sf max) Height _____ inches (30" max)
- ☐ **Demolition:** Structure Type _____ Age _____ (less than 50 yrs)
- ☐ **Rail, solid, or semi-solid fence:** Height _____ ft (6' max) Length _____ (100' max)
- ☐ **Wire strand fence:** Height _____ ft (greater than 4') Length _____ (greater than 500')
- ☐ **Woven wire fence:** Agricultural enclosure only Area fenced _____ (80 ac max)
- ☐ **Pave existing dirt/gravel road:** All work to occur within existing road prism
- ☐ **Decommission non-paved road:** Includes ripping road surface, barriers, revegetation
- ☐ **Retaining wall:** Height _____ ft (2' max exposed surface) Length _____ (100' max)
- ☐ **Outdoor lights:**
- ☐ **Other:** _____

APPLICANT

Name EDWARD RADULESCU Phone 503.265.8461
Mailing Address 825 NE 20TH AVE STE. 202 Fax 503.265.8462
City PORTLAND State OR Zipcode 97232 e-mail eddie@eprdesign.com

OWNER

Name WIDU FABIAN Phone 503.757.1983
Street Address 1609 SE DIVISION ST Z16 City PORTLAND State OR Zipcode 97236

I authorize the applicant to make this application.

Property Owner Signature

NOTE: By signing this form, the property owner or property owner's agent is granting permission for Planning Staff to conduct site inspections on the property.

☐ If no owner signature above, a letter of authorization from the owner is required.

For Staff Use

503107
CASE
NUMBER

State ID #

IN4E35A-600

Alt Acct. #

R944350580

DATE
SUBMITTED

10.31.2013

ZONING

GGR.5

MCC CITATION
(For Qualifying Use)

38.1010(A)(2)

Related Case No

N/A

Open UR/ZV

None

rev. 08/2012

Instructions for applicants:

The checklist below asks you to confirm facts or conditions related to your property and your proposal. The numbered paragraphs in bold represent code requirements or criteria for development in the National Scenic Area (NSA). Those criteria are addressed when you check a box below each numbered paragraph. By checking a box, you are confirming that the corresponding statement applies to your project. Staff concurrence is indicated by initials in the boxes along the right column of this form. Please ensure that you check a box under every numbered paragraph or staff will not be able to process this application under the Expedited Review Process. The NSA Handout #4: Expedited Development Review Process that accompanies this form explains each of the criteria.

Scenic Resources

- 1. In the General Management Area, the scenic resource protection criteria shall not apply to woven-wire fences for agricultural use that would enclose 80 acres or less.**

Staff initial:

KC

☒ This application includes new woven-wire fencing on property that is within the General Management Area (i.e. it is in a zone district that begins with "GG") and the fencing is for agricultural use and encloses an area that is less than 80 acres in size. *The scenic resource criteria do not apply to the new woven wire fence.*

[Proceed to the Recreational Resource criteria (page 4) if this application is only for fencing. Otherwise, respond to the remaining scenic criteria for other uses or development that are eligible for expedited review.]

☒ This application is not for new woven wire fencing. *The scenic resources criteria are applicable.*

- 2. The colors of structures topographically visible from key viewing areas shall be dark earth-tones found at the specific site or the surrounding landscape. The specific colors or list of acceptable colors shall be included as a condition of approval. This guideline shall not apply to additions, which may match the color of existing buildings.**

Staff initial:

KC

☐ The application is for an addition to or modification of an existing structure, or placement of a new structure that is not topographically visible from a Key Viewing Area (KVA). The KVA(s) the structure is visible from are _____. The attached site plan illustrates how the structure is topographically screened from these KVA(s). *This criterion has been met.*

See NSA
Handout #4:
Expedited
Development
Review
Process, for
list of KVAs

Note to applicant: Show on the site plan the location of the terrain feature or landform that screens the structure with arrows identifying the vantage point from which the site is viewed from the KVA(s).

Attach plan

☒ The application is for an addition. As shown in the attached color chip and site photograph, the addition will match the color of the existing buildings. *This criterion has been met.*

Attach color
chip & photo
of existing
building

- ☐ The application is for an addition to or modification of an existing structure, or placement of a new structure that is topographically visible from one or more key viewing areas. As shown in the attached color chip and site photograph, the proposed addition will be dark earth tones that are found at the site or surrounding landscape. *This criterion has been met.*

Attach color chip(s) & photo(s) of structure & surrounding landscape

3. Structures topographically visible from key viewing areas shall use low or non-reflective building materials, including roofing, gutters, vents, and chimneys.

Staff initial:

KC

- ☐ The application does not involve a structure that is topographically visible from a key viewing area. *This criterion has been met.*

- ☒ The application includes structure(s) that are topographically visible from one or more key viewing areas. As shown in the attached samples, the proposed structure(s) will use low or non-reflective building materials. *This criterion has been met. - Wood only - no reflective materials.*

Attach building material samples

4. Outdoor lights shall be directed downward and sited, hooded, and shielded such that they are not highly visible from key viewing areas. Shielding and hooding materials shall be composed of non-reflective, opaque materials.

Staff initial:

KC

- ☐ The application does not include outdoor lights. *This criterion is not applicable.*

- ☒ The application includes outdoor lights. As shown in the attached specification sheet, the proposed lights will be hooded and shielded and are composed of non-reflective, opaque materials. A site plan and/or elevation drawings shows the location of the lighting. Based on these drawings the lighting will not be highly visible from key viewing areas. *This criterion has been met. - can lights proposed*

Attach spec sheet here

5. Structures within 1/2-mile of a key viewing area and topographically visible from the key viewing area shall be sited, screened and/or designed to achieve the applicable scenic standard (e.g., visual subordination, not visually evident).

Staff initial:

KC

- ☐ The application does not involve a structure that is within 1/2-mile of and topographically visible from a key viewing area. *This criterion is not applicable.*

- ☒ The application includes structure(s) that are within 1/2-mile of and topographically visible from (a) key viewing area(s). As shown on the attached site plan, and exterior architectural elevations or rendered photo, the proposed structure(s) will be sited, screened, and/or designed so that it achieves the standard of: ☒ visual subordination, or ☐ not visually evident

Attach elevations or photo of structure

Explain how standard is achieved.

EXISTING TREES & SITE TOPOGRAPHY HELP SCREEN THE HOME. LARGE TREES AS WELL AS THE HOME BEING SUNK IN THE HILLSIDE HELP KEEP ITS APPEARANCE MINIMAL. THE ADDITION IS A MINIMAL ALTERATION TO THE EXISTING HOUSE EXTERIOR, ALSO HOME IS A DARK BROWN EARTH TONE COLOR. *This criterion has been met.*

See NSA Handout #5: Designing for Approval

Recreation Resources

6. The development shall not detract from the use and enjoyment of established recreation sites on adjacent parcels.

Staff initial:

Kc

☒ The attached site plan labels the uses on adjacent parcels. There is no established recreation site on an adjacent parcel. *This criterion is not applicable.*

☐ The attached site plan labels show that the property is adjacent to at least one established recreation site, but does not detract from the use and enjoyment of the site. The proposed development will not generate noise, dust, or odors at levels significant enough to impact the use. Also, the site plan shows that the proposed development would not interfere with access to the adjacent recreation site(s). *This criterion has been met.*

Label
adjacent
uses on
attached
site plan

Cultural Resources

7. The expedited development review process shall only be used to review proposed development that does not require a reconnaissance survey or historic survey.

Staff initial:

Kc

Note to applicant: If an Indian tribe sends a letter in response to the application indicating that the proposal affects a treaty right or cultural resource, then the application can not be reviewed using the expedited development review process.

Reconnaissance Survey

Proposed development does not require a reconnaissance survey if it meets any of the following (check at least one that applies):

☒ Is limited to the modification, expansion, replacement, or reconstruction of existing buildings and structures.

☐ Will not disturb the ground (e.g. storage shed without a foundation)

☐ Occurs on a site that was previously disturbed by human activities where the depth and extent of the grading does not exceed prior ground disturbance.

☐ Involves minor ground disturbance, as defined by depth and extent (e.g. fence construction, footings for a deck, etc.)

Width _____ x Length _____ x Depth _____

Note to applicant: The project will not qualify for expedited review if the Gorge Commission disagrees that the activity results in minor disturbance.

☐ Occurs on a site that has been adequately surveyed in the past, or has been identified by the Gorge Commission, USFS Archaeologist, or private archaeologist as having a low probability of containing cultural resources.

Show area
and type of
disturbance
on plan

Attach survey

This criterion has been met.

Historic Survey

A historic survey is not required for the following activities (check at least one):

- ☒ There are no structures 50 years old or older on the property.
- ☐ There is/are structures 50 years old or older; however, the application does not alter the structure(s), nor does it compromise features of the surrounding area that help define the historic character of the structure(s).

This criterion has been met.

Natural Resources

8. The development is outside buffer zones for wetlands, streams, rivers, ponds, and lakes. This guideline shall not apply to development located inside road, utility or railroad rights-of-way or easements that have been previously disturbed and regularly maintained.

Staff initial:

Show rights-of-way or easement boundary on site plan

☐ The proposal is for development located inside road, utility or railroad rights-of-way or easements that have been previously disturbed and regularly maintained. *This criterion is not applicable.*

☒ As shown on the attached site plan, proposed development is outside buffer zones for wetlands, streams, rivers, ponds, and lakes. *The criterion has been met.*

9. The development will not adversely impact sensitive wildlife or plant species or is at least 1,000 feet from known sensitive wildlife areas or sites (excluding sensitive aquatic species, deer winter range, and turkey habitat) and known sensitive plants. This guideline shall not apply to development that does not disturb the ground or is located inside road, utility or railroad rights-of-way or easements that have been previously disturbed and regularly maintained.

Staff initial:

☒ As shown on the attached site plan and confirmed by planning staff, the proposed development is over 1,000 feet from known sensitive wildlife areas or sites (excluding sensitive aquatic species, deer winter range, and turkey habitat) and known sensitive plants. *This criterion has been met.*

☐ The proposed development does not disturb the ground or is inside road, utility or railroad rights-of-way or easements or other areas that have been previously disturbed and regularly maintained. *This criterion is not applicable.*

☐ Although proposed development is within 1,000 feet of a known sensitive wildlife area or site, the Oregon Department of Fish and Wildlife (for GMA lands) or U.S. Forest Service (SMA lands) has determined that the area or site is not active, that development will not compromise the integrity of the wildlife area or site, or that development will not occur during a time of year that the wildlife species are sensitive to disturbance.

See land use staff for agency contacts

☐ Although proposed development is within 1,000 feet of known sensitive plants, a representative of the Oregon Natural Heritage Program or an expert in botany or plant ecology has determined that development will not occur within 200 feet of a sensitive plant species.

Attach agency confirmation

NOTICE OF PRELIMINARY DECISION

In accepting this application for expedited review, the Planning Director is granting preliminary approval of the development. The Gorge Commission, U.S. Forest Service, Indian tribal governments, and property owners within 750 feet of the subject tract will be given 14 days to provide comments. If no comments are received, the decision shall become final at the close of business on the 14th day. If substantive written comments are submitted, the Planning Director will either modify the decision to address the comments and re-issue it for a 14-day appeal period or re-direct the application to full review if comments establish that the proposed development is not eligible for expedited review.

Comments must be directed to the applicable approval criteria. Those in **bold** above are listed in MCC 38.7100 of the County code. Failure to provide comments during the comment period will preclude a right to appeal.

Conditions/Limitations of Approval

1. If, during construction, cultural or historic resources are discovered, the applicant/owner shall immediately cease development activities and inform the Multnomah County Land Use Planning Division, Columbia River Gorge Commission, and the U.S. Forest Service of any discovery pursuant to MCC 38.7045(L) & (M), or MCC 38.7050(H) as applicable. Once halted, construction activities shall not resume until these standards have been satisfied.
2. Approval of this land use permit is based upon the statements made in this application and attached materials. No work shall occur under this permit other than that which is specified in these documents.
3. Development of structures must be commenced within 2 years of the date of this decision, and completed within 2 years of the date of commencement. The property owner may request an extension of either of these timeframes, as provided in MCC 38.0700. Such a request must be made prior to expiration of the permit.

This decision is final at the close of the comment period unless comments are received. If no comments are received, the effective date of the decision is 11.18.2013 @ 4:01 pm.

FOR STAFF USE

At close of the comment period (check one that applies):

- ☐ No substantive written comments were received. The decision is final.
- ☐ Substantive written comments were received. The Planning Director will issue a letter addressing the comments and may modify this preliminary decision.
- ☐ Written comments were submitted showing that the proposed development is not eligible for expedited review. The project will be reviewed using the full development review process.

Staff initial: _____

Date: _____

Any comments received are included in the County records for this application.

- ☐ Fill out NSA DR Database Form for Gorge Commission and include copy with file.

Search	Legend	Layers	Click to toggle the visibility of the various layers	Base Map and Imagery Layer	<input type="checkbox"/>	Aerial Photography (1990)	<input type="checkbox"/>	Aerial Photography (2000)	<input type="checkbox"/>	Aerial Photography (2001)	<input type="checkbox"/>	Aerial Photography (2002)	<input type="checkbox"/>
--------	--------	--------	--	----------------------------	--------------------------	---------------------------	--------------------------	---------------------------	--------------------------	---------------------------	--------------------------	---------------------------	--------------------------

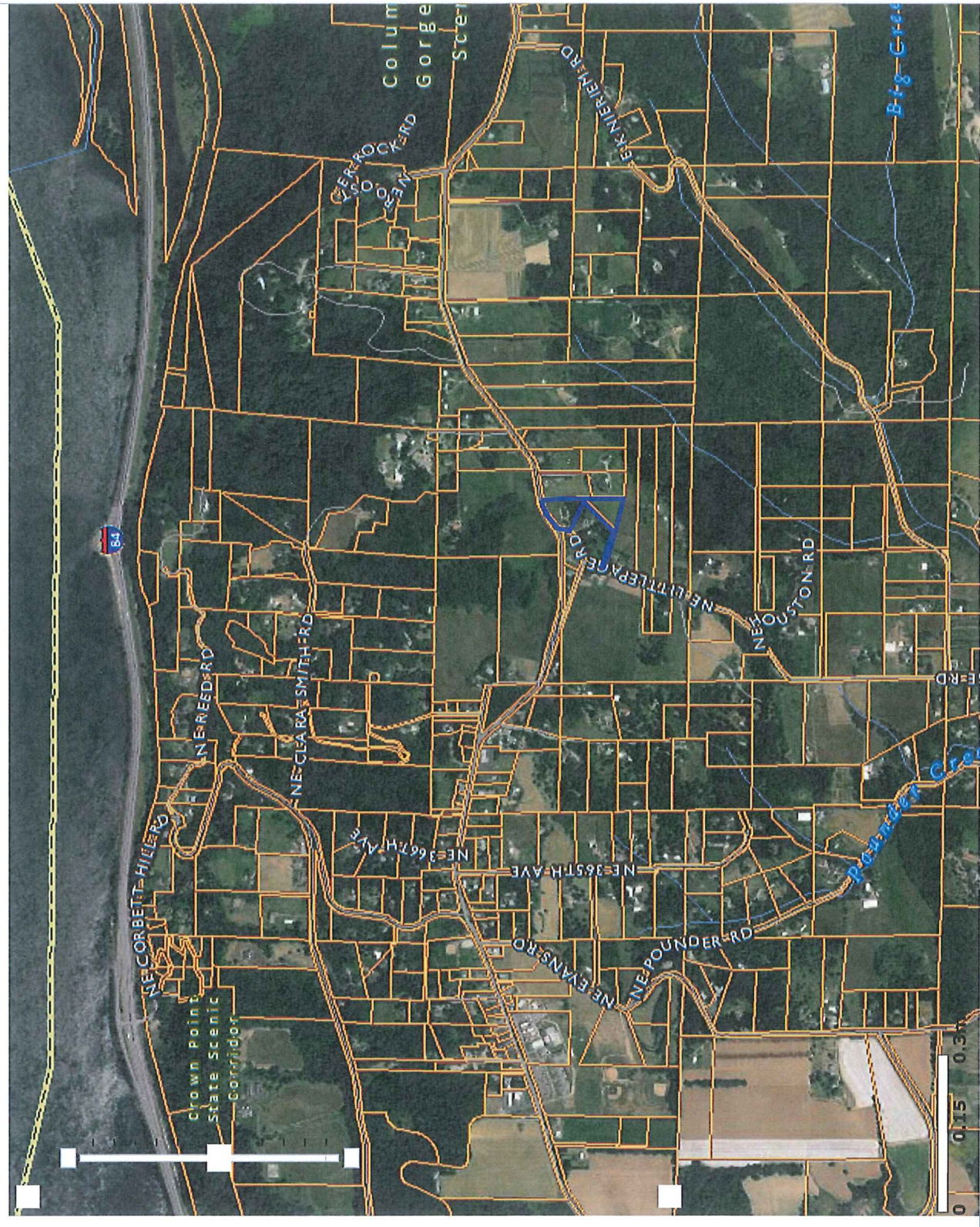

WILDLIFE HABITAT

Sensitive Big Game Wintering Areas



- 1 West Hills
- 2 Gordon Creek
- 3 Bull Run
- 4 Latourell - Bridal Veil Creeks
- 5 Multnomah Creek
- 6 Horsetail Creek
- 7 McCord Creek
- 8 Tanner Creek

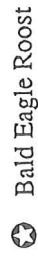

Bald Eagle Roost



Osprey Nest



Sensitive Waterfowl Areas

- 1 Sauvie Island
- 2 Sandy Delta
- 3 Rooster Rock
- 4 Sand Island
- 5 Horsetail Creek Wetlands

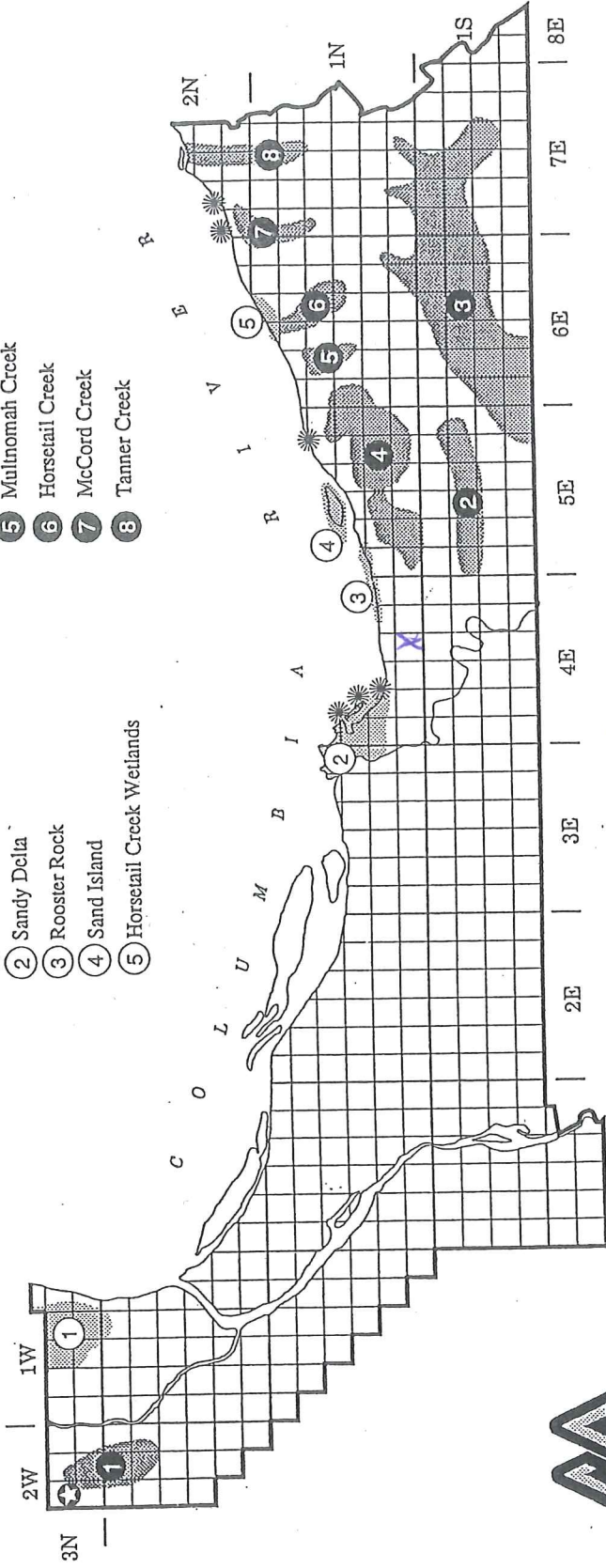

MULTNOMAH COUNTY

THE CONTRACTOR ASSURES FULL RESPONSIBILITY FOR THE CORRECT INSTALLATION OF ALL EXTERIOR FINISHES AND WEATHERPROOFING.

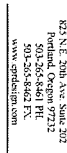
[illegible]

Architectural drawing of a building elevation. The drawing shows a stone wall on the left, a gabled roof, and a chimney. Dimensions are provided for the roof and the chimney. A note indicates that the chimney is to be constructed of brick.

Dimensions:

- Roof pitch: 12" RISE TO 12" RUN
- Chimney height: 12' 0" TO 12' 6"
- Chimney width: 12" TO 14"

Note: CHIMNEY TO BE CONSTRUCTED OF BRICK

DATED: 10.1.2013
DRAWN BY:
CHECKED BY:
SHEET: A1

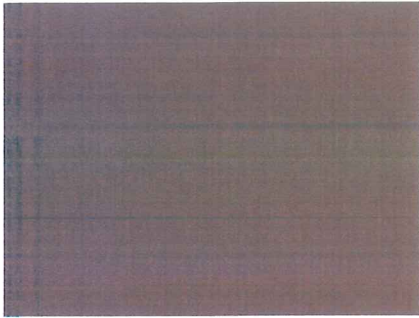
**SHERWIN-WILLIAMS.****COLOR DETAILS****SW7510 CHATEAU BROWN**

Interior/Exterior

COLLECTION

Precious Baby

COLOR FAMILIES**Color Family**
Warm Neutrals**RGB VALUE**

R: 90

G: 72

B: 63

LRV

7

HEX VALUE

#5A483F

FAVORITE STORE**1740 E POWELL BLVD**

Gresham, OR 97030-8095

(503) 666-3891

NOTES:**We can also be reached by phone at:**

1-800-4-SHERWIN (1-800-474-3794)



Due to individual computer monitor limitations, colors seen here may not accurately reflect the selected color. To confirm your color choices, visit your neighborhood Sherwin-Williams store and refer to our in-store color cards.

SHERWIN-WILLIAMS.

Your Store:
Clackamas County, OR

Your Store: **Milwaukie, OR**



Utilitech Nickel 3-in Standard
Remodel Recessed Lighting Kit

Item #: 16616 | Model #: 105851-027



\$12.47

Tweet 0

1

FREE

Store Pickup

Your order can be available for pickup in **Lowe's Of Clackamas County, OR** today.

Lowe's Truck Delivery

Your order will be ready for delivery to you from your selected store.

Parcel Shipping

Sent by carriers like UPS, FedEx, USPS, etc.

**Utilitech Nickel 3-in
Standard Remodel
Recessed Lighting
Kit** **\$12.47**

Description

Nickel 3-in Standard Remodel Recessed Lighting Kit

- Brushed steel recessed kit
- Used for non-IC housing application
- Bulb included
- Instantly adds directional lighting to any area of the home

Specifications

Housing Diameter	3-in	Voltage Type	Line voltage
Housing Type	Remodel	Includes Lens	No
Recessed Trim Type	Gimbal	Includes Reflector	No
Color/Finish Family	Nickel	Package Quantity	1.0
ENERGY STAR Qualified	No	Manufacturer Color/Finish	Nickel
Airtight	No	UL Safety Listing	Yes
Lighting Technology	Standard	CSA Safety Listing	Yes
Bulb Type Required	GU10	ETL Safety Listing	Yes
Depth-Adjustable Socket	No		GU10
IC-Compatible	Non-IC	Light Bulb Base Type	pin base
		Recommended Light Bulb Shape	PAR16

NEIGHBOR:
RESIDENTIAL
USE

