SUN Service System Coordinating Council Meeting
October 5, 2018

SUN Service System Coordinating Council Retreat

August 3, 2018

Meeting Capture

SUN Service System Overview

Theory Of Change

System Services & Strategies

Council Role & Lane

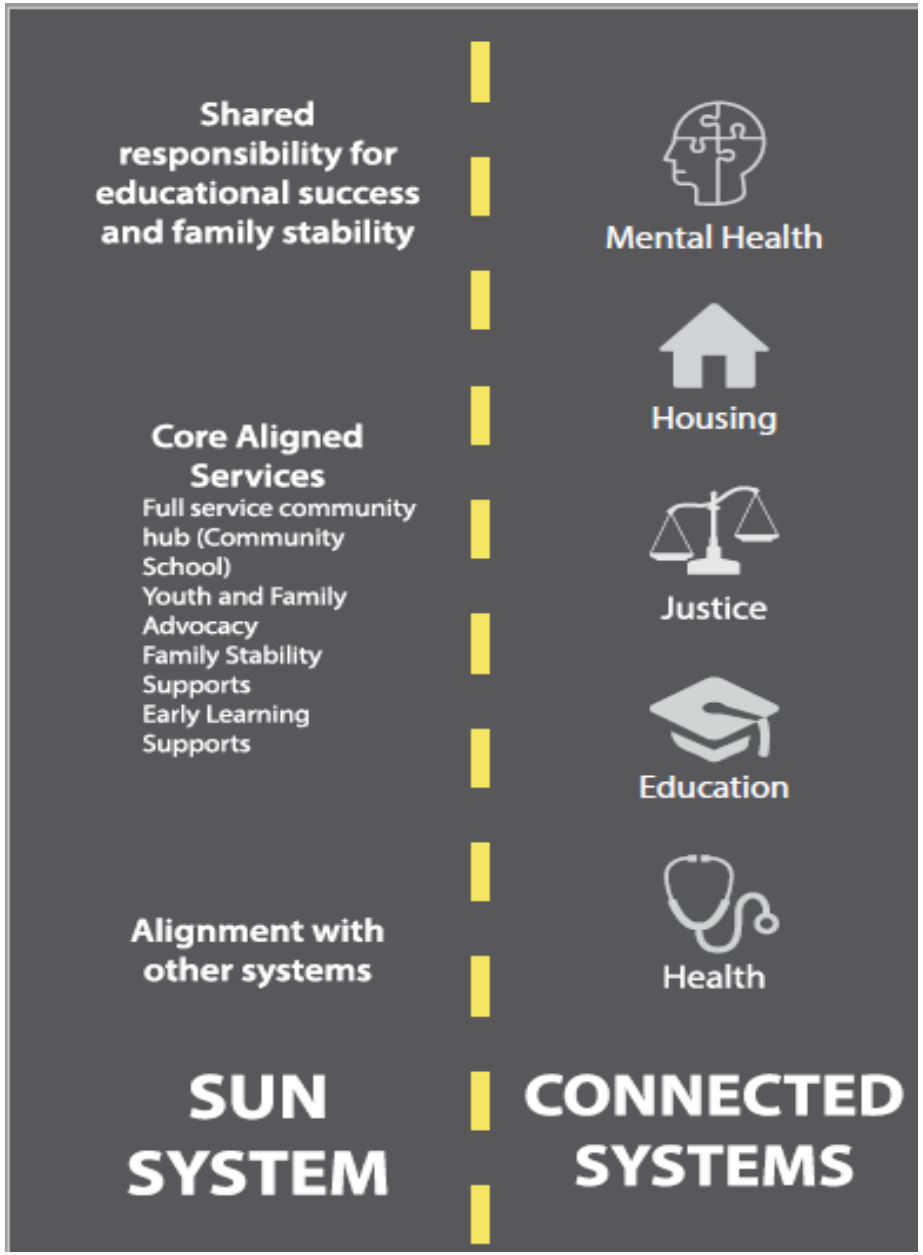

Retreat Goals

- Continue to deepen relationship building by increasing connection and trust amongst members

- Identify the story about SUN members want to tell and build
- capacity and support to tell it

- Increase understanding of youth experience of belonging, safety and bullying

- Identify action areas for the Council's 2018/19 work plan

Telling the SUN Story: Pair & Shares

Aspirations

Universal SUN System

Good for kids/families

Be the type of change needed

Integration/Coordination

Maximize effectiveness

Improve outcomes

Have principal evaluations integrate SUN capacities

Motivation

Seeing how the work connects

Being integrated into schools – SUN as a force for early ages/in early learning

Mutuality of success – recognize that organization's success is contingent on others

Interconnectedness – shared students, goals and issues

We are not alone

SUN has a growth mindset

Desire in SUN partnership to learn and improve

Deeper look – understanding from partners

Deepening Relationships

Pair and Share:
What Do We Need to Tell the Story?

What Info We Need to Tell the Story

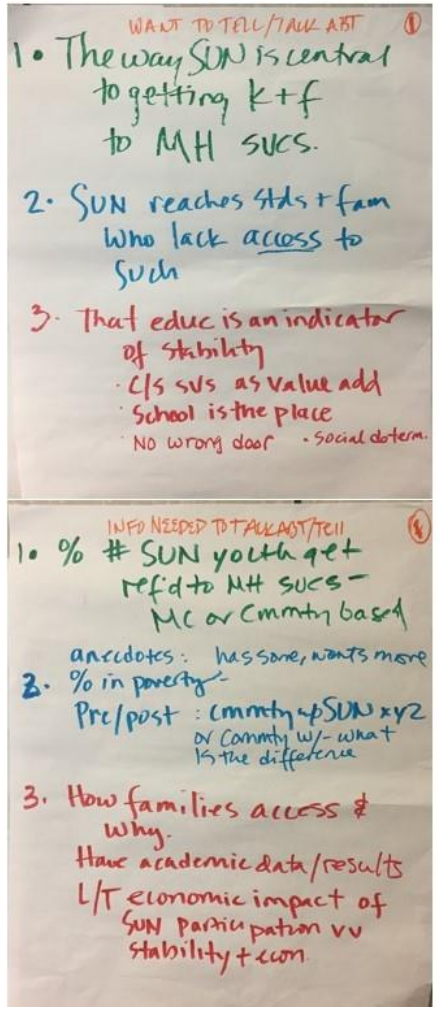

Action Area Planning

Emerging Issues

Youth Voice

Hone Messaging & Outreach to Leaders

System Alignment

New Partners & Funding

World Café: Review of Group Action Ideas

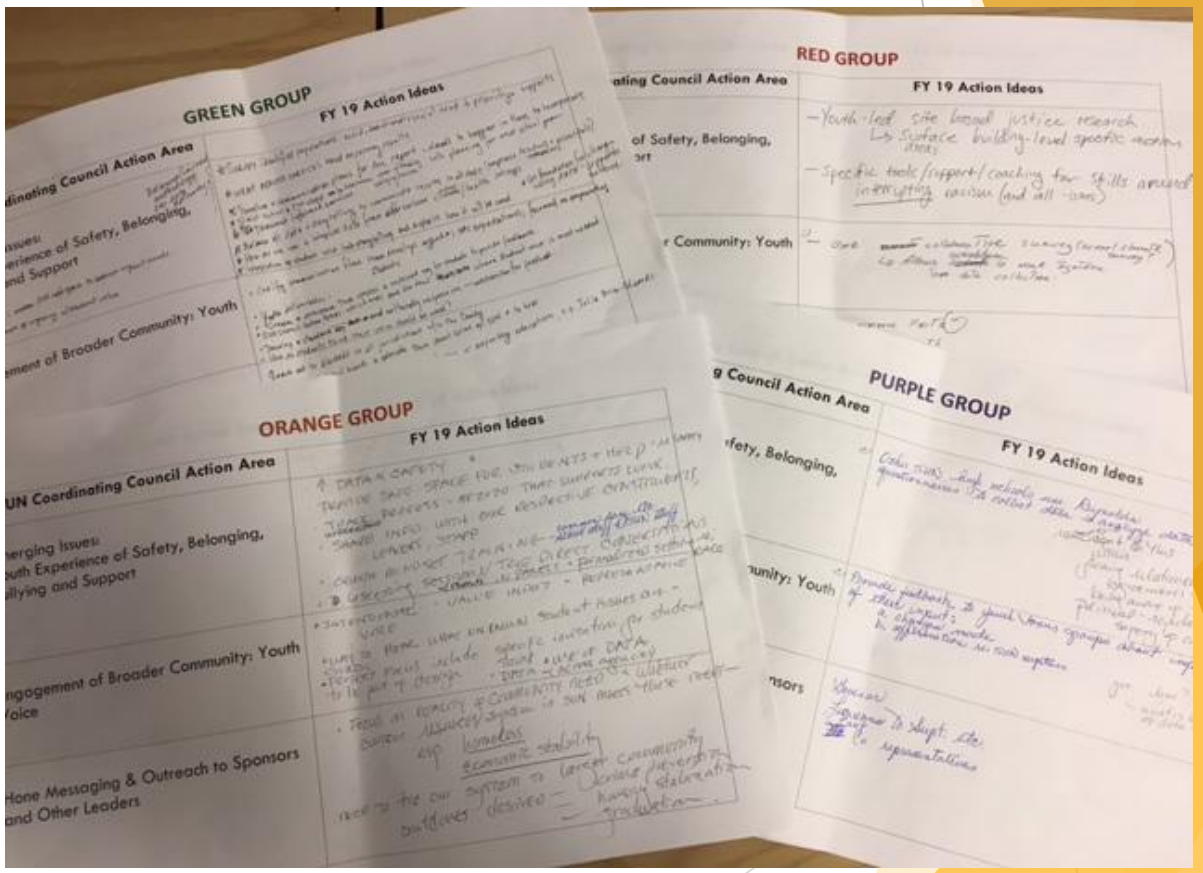

Develop the Activity Ideas

What would you see this activity looking like?
What specific steps/actions?

Who would be involved in carrying it out?

Next Steps for Honing Messaging

- Develop one-page visual and core set of talking points [by mid-Oct]
- Decision about which additional data points to gather [today's meeting]
- Gather additional data and information [Oct-Nov]
- Vet frame and points with council co-chairs
- Develop set of materials and roles for council outreach visits to leaders
- Time to practice talking points [November council meeting]
- Identify core set of members who will be prepped as "quarterbacks "for visits