

HACKER



NARA NW RTC

LAND USE REVIEW
260220

CLIENT
NARA NW RTC

<Client Address>
<Client Phone>

ARCHITECT

HACKER
SIENNA SHIGA
555 SE MILK AVE, SUITE 501 PORTLAND, OR 97214
503.337.1254

ARCHITECT

TAWAW
WANDA DALLA COSTA
1101 W UNIVERSITY DRIVE, TEMPE, AZ 85281
480.565.7840

PROJECT MANAGER

SOI
KIM KNOX
421 SW 6TH AVE #750, PORTLAND, OR 97204
503.242.0084

STRUCTURAL

HOLMES
JENNIFER EGGERS
555 SE MILK JR. BOULEVARD, SUITE 602, PORTLAND, OR 97214
503.673.9323

CIVIL

DOWL
ROBERT LEGER
309 SW 6TH AVE., SUITE 700, PORTLAND, OR 97204
971.280.8641

LANDSCAPE

UNDERSTORY
AMY CRAGG
<Contact Address>
503.406.8624

MECHANICAL ELECTRICAL PLUMBING

SAZAN
JENN ANDERSON
111 SW FIFTH AVE., SUITE 3210, PORTLAND, OR 97204
503.416.2400

KITCHEN

JBK
JILL BIERNAN
7325 NE IMBRIE DRIVE #109, HILLSBORO, OR 97124
503.686.8958

CONTRACTOR

BREMIK
BEN CARLSON
1026 SE STARK ST. PORTLAND, OR 97214
503.688.1000

VICINITY MAP



Sheet Name	Sheet Number
EXISTING CONDITIONS & DEMOLITION PLAN	C 1.0
CIVIL GRADING PLAN	C 2.0
UTILITY PLAN	C 3.0
EROSION CONTROL PLAN	C 4.0
FIRE SERVICE PLAN	WAT 1

Sheet Name	Sheet Number
TREE PROTECTION PLAN- OVERALL SITE	L 100
SITE PLAN- OVERALL SITE	L 110
SITE MATERIALS PLAN- WEST	L 111
SITE MATERIALS PLAN- EAST	L 112
GRADING PLAN - WEST	L 211
GRADING PLAN - EAST	L 212
PLANTING SCHEDULE	L 601
PLANTING PLAN- WEST	L 611
SITE MATERIALS PLAN- EAST	L 612

Sheet Name	Sheet Number
LU_SITE PLAN_EXISTING	A-1.00
LU_SITE PLAN	A-1.10
LU_SCENIC VIEWS TO PROJECT	A-1.12
LU_FLOOR PLAN BASEMENT LEVEL	A-1.20
LU_FLOOR PLAN - MAIN LEVEL	A-1.21
LU_FLOOR PLAN - TOP LEVEL	A-1.22
LU_EXTERIOR ELEVATIONS	A-1.23

Sheet Name	Sheet Number
ELECTRICAL LIGHTING - SITE PLAN	E-104

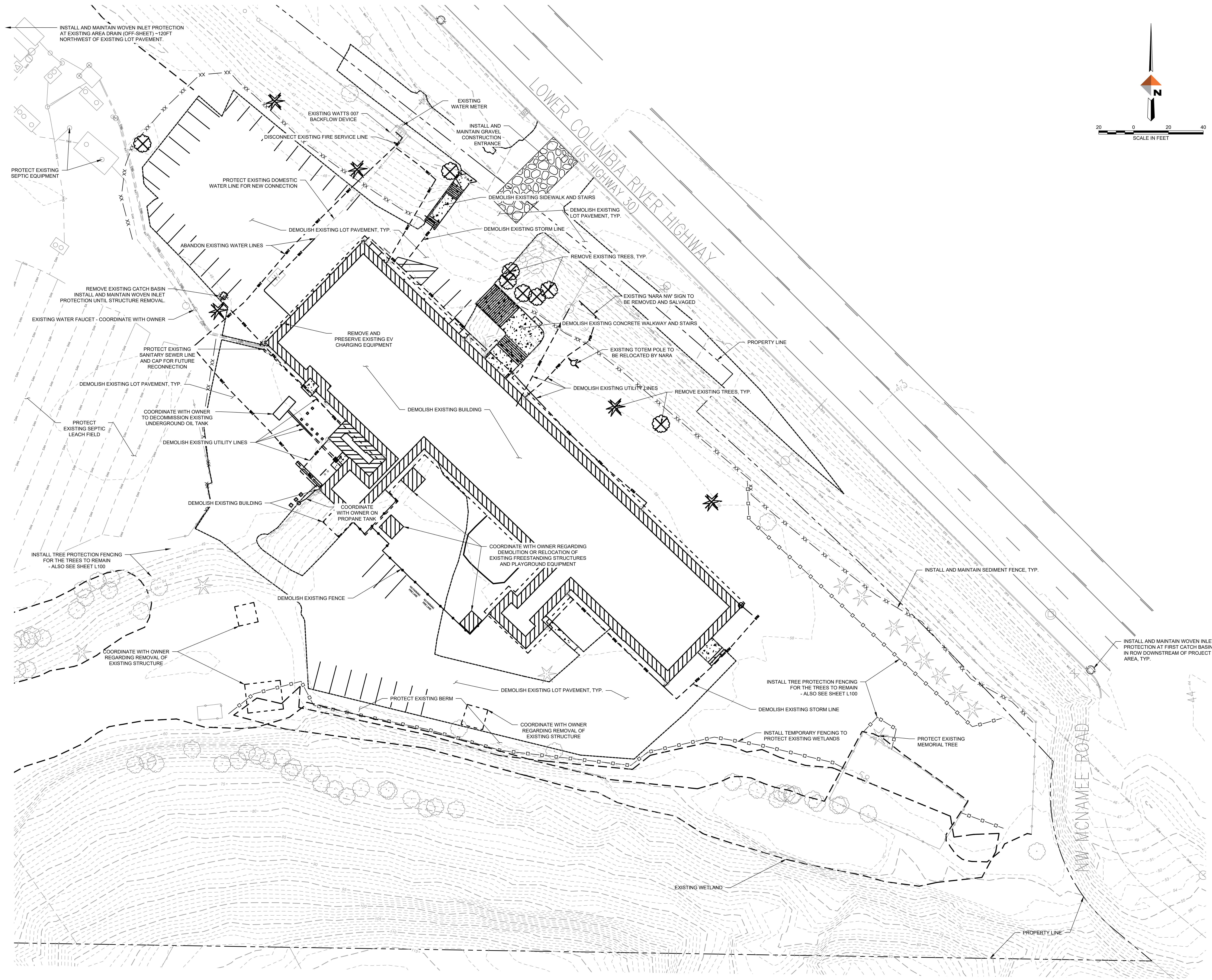

ARCHITECTS

HACKER

555 SE MLK JR. BLVD, SUITE 501, PORTLAND OR 97214

TAW
ARCHITECTURE COLLECTIVE INC.

1101 W University Dr, Tempe, AZ 85281

CONSULTANT

DOWL
www.dowl.com

309 SW 6th Avenue, Suite 700
Portland, Oregon 97204
971-280-8641

STAMP

**NOT FOR
CONSTRUCTION**

REVISION NO.

DATE

KEY PLAN - (NTS)

NARA NW RTC



17645 NW St Helens Rd,
Portland, OR 97231

ISSUANCE
LAND USE REVIEW

PROJECT NUMBER
023091

DATE
260220

SCALE
1" = 20'

DRAWING TITLE
**EXISTING
CONDITIONS &
DEMOLITION
PLAN**

SHEET NUMBER

C1.0

J:\001\02023\1165CAD\SD\SC-C5-EX-16023.dwg PLOT DATE 2026-4-9 12:18 SAVED DATE 2026-04-09 11:04 USER: cpalluama

J:\001\0023\01\05\CAD\SD\SC-CS-GR-1023.dwg PLOT DATE 2026-04-09 12:16 SAVED DATE 2026-04-09 11:06 USER: cagilluame

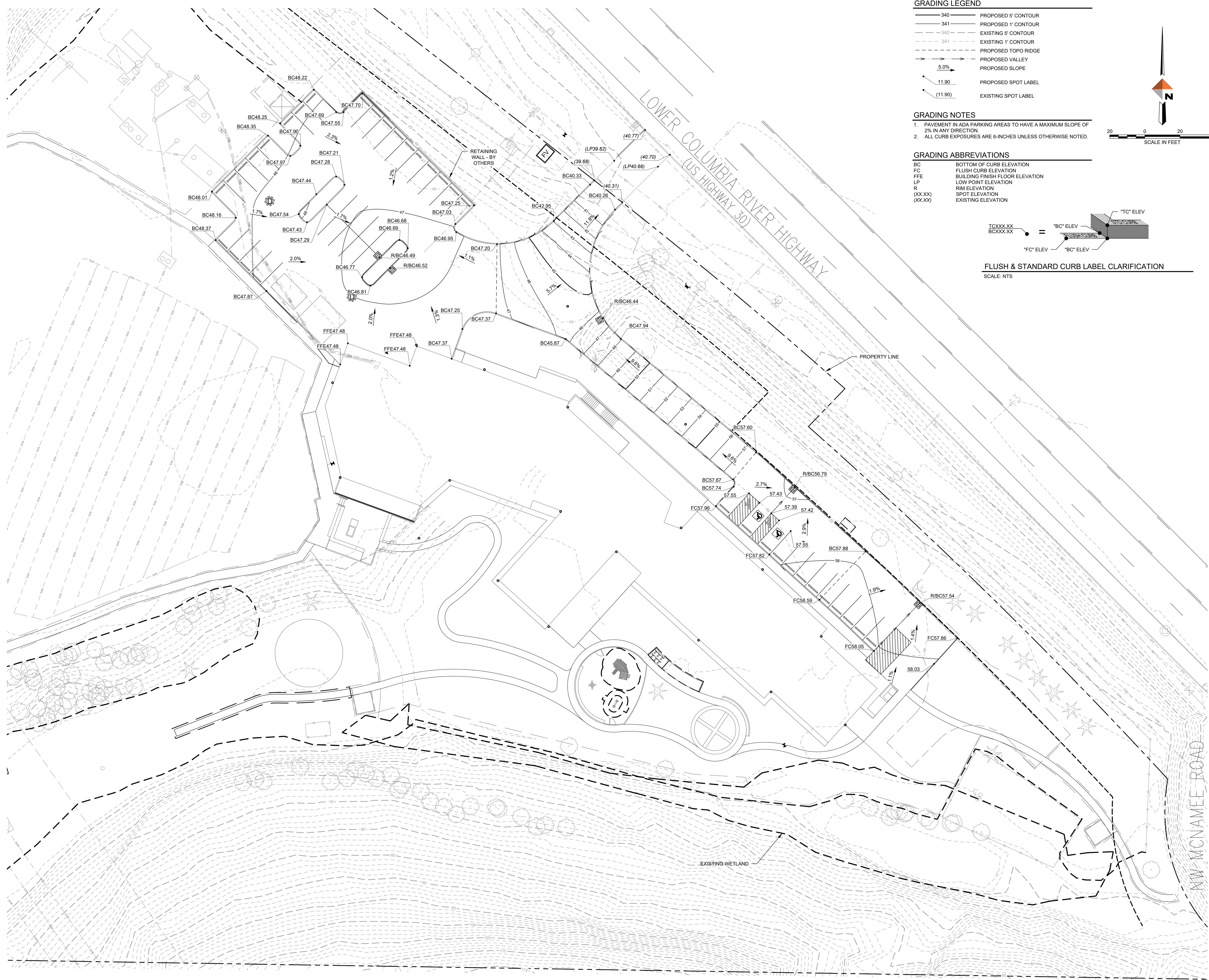

GRADING LEGEND

- 340 — PROPOSED 5' CONTOUR
- 341 — PROPOSED 1' CONTOUR
- - - 340 - - - EXISTING 5' CONTOUR
- - - 341 - - - EXISTING 1' CONTOUR
- - - PROPOSED TOPO RIDGE
- - - PROPOSED VALLEY
- 5.0% PROPOSED SLOPE
- 11.90 PROPOSED SPOT LABEL
- (11.90) EXISTING SPOT LABEL

GRADING NOTES

1. PAVEMENT IN ADA PARKING AREAS TO HAVE A MAXIMUM SLOPE OF 2% IN ANY DIRECTION.
2. ALL CURB EXPOSURES ARE 6-INCHES UNLESS OTHERWISE NOTED.

GRADING ABBREVIATIONS

- BC BOTTOM OF CURB ELEVATION
- FC FLUSH CURB ELEVATION
- FFE BUILDING FINISH FLOOR ELEVATION
- LP LOW POINT ELEVATION
- R RIM ELEVATION
- (XX.XX) SPOT ELEVATION
- (XX.XX) EXISTING ELEVATION

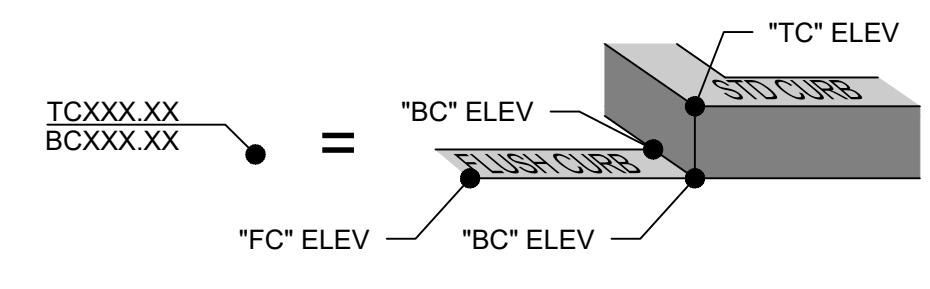

FLUSH & STANDARD CURB LABEL CLARIFICATION
SCALE: NTS

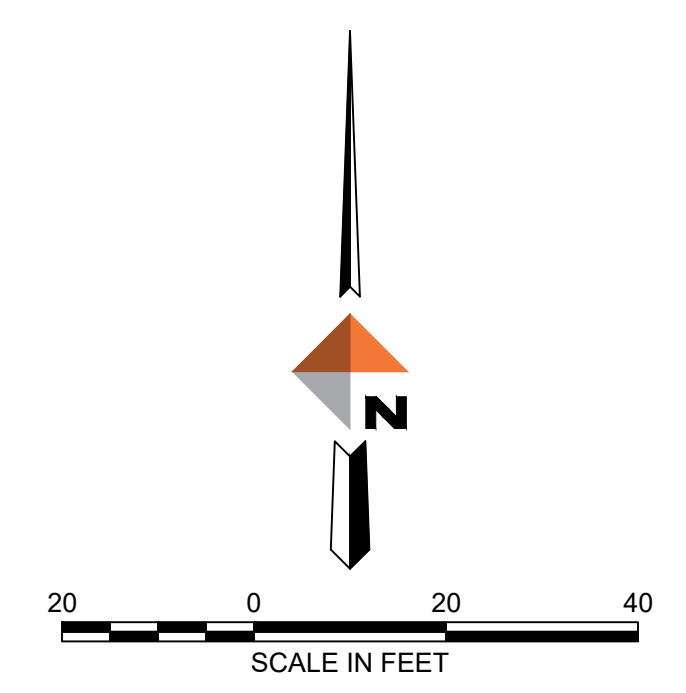

ARCHITECTS

HACKER
555 SE MLK JR. BLVD, SUITE 501, PORTLAND OR 97214

TAW
ARCHITECTURE COLLECTIVE INC.
1101 W University Dr, Tempe, AZ 85281

CONSULTANT

DOWL
www.dowl.com
309 SW 6th Avenue, Suite 700
Portland, Oregon 97204
971-280-8641

STAMP

NOT FOR CONSTRUCTION

REVISION NO. _____ DATE _____

KEY PLAN - (NTS)

NARA NW RTC
NATIVE AMERICAN REHABILITATION ASSOCIATION
OF THE NORTHWEST, INC.

NARA NW
17645 NW St Helens Rd,
Portland, OR 97231

ISSUANCE
LAND USE REVIEW

PROJECT NUMBER
023091



DATE
260220

SCALE
1" = 20'

DRAWING TITLE
CIVIL GRADING PLAN

SHEET NUMBER
C2.0

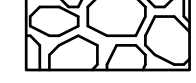
EROSION CONTROL LEGEND

- XX — XX — PROPOSED SEDIMENT FENCE
-  PROPOSED CONSTRUCTION ENTRANCE
-  PROPOSED INLET PROTECTION
-  PROPOSED CONCRETE WASHOUT

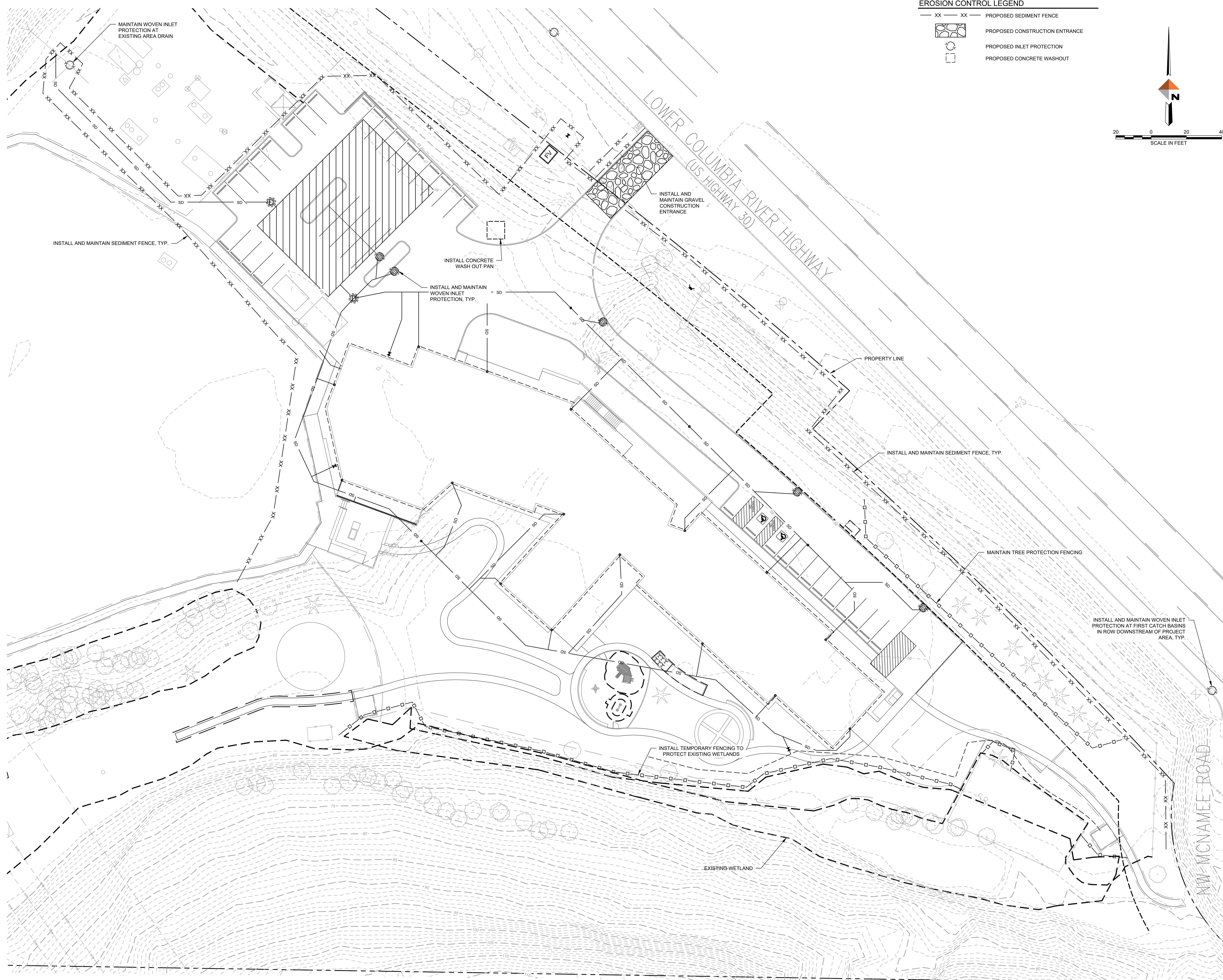
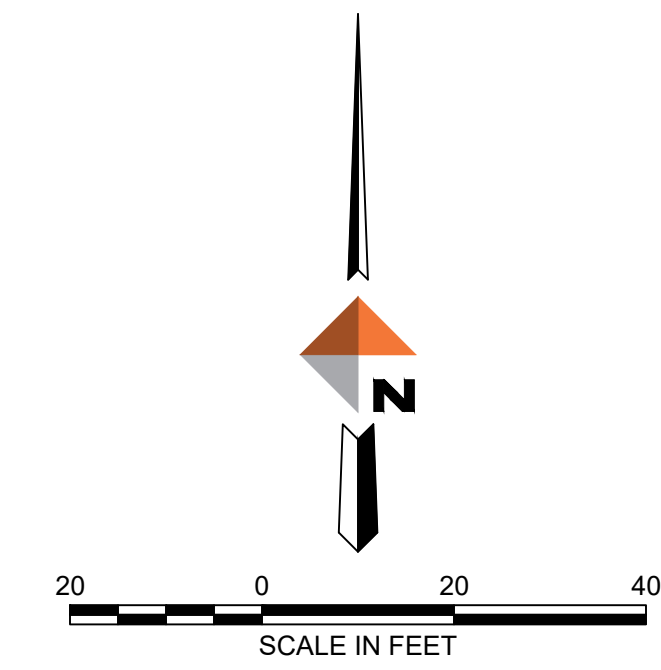

ARCHITECTS

HACKER

555 SE MLK JR. BLVD, SUITE 501, PORTLAND OR 97214

TAW
ARCHITECTURE COLLECTIVE INC.

1101 W University Dr, Tempe, AZ 85281

CONSULTANT

DOWL
www.dowl.com

309 SW 6th Avenue, Suite 700
Portland, Oregon 97204
971-280-8641

STAMP

**NOT FOR
CONSTRUCTION**

REVISION NO.

DATE

KEY PLAN - (NTS)

NARA NW RTC

**NATIVE
AMERICAN
REHABILITATION
ASSOCIATION**
OF THE NORTHWEST, INC.

NARA NW
17645 NW St Helens Rd,
Portland, OR 97231

ISSUANCE
LAND USE REVIEW

PROJECT NUMBER
023091

DATE
260220









SCALE
1" = 20'

DRAWING TITLE
**EROSION
CONTROL
PLAN**

SHEET NUMBER

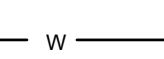
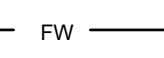
C4.0

FIRE SERVICE LEGEND

-  EXISTING WATER LINE
-  EXISTING WATER VALVE
-  EXISTING DOMESTIC BACKFLOW VAULT
-  EXISTING HYDRANT
-  PROPOSED DOMESTIC WATER LINE
-  PROPOSED FIRE WATER LINE
-  PROPOSED FIRE BACKFLOW VAULT
-  PROPOSED VALVE
-  PROPOSED FIRE DEPARTMENT CONNECTION (FDC)

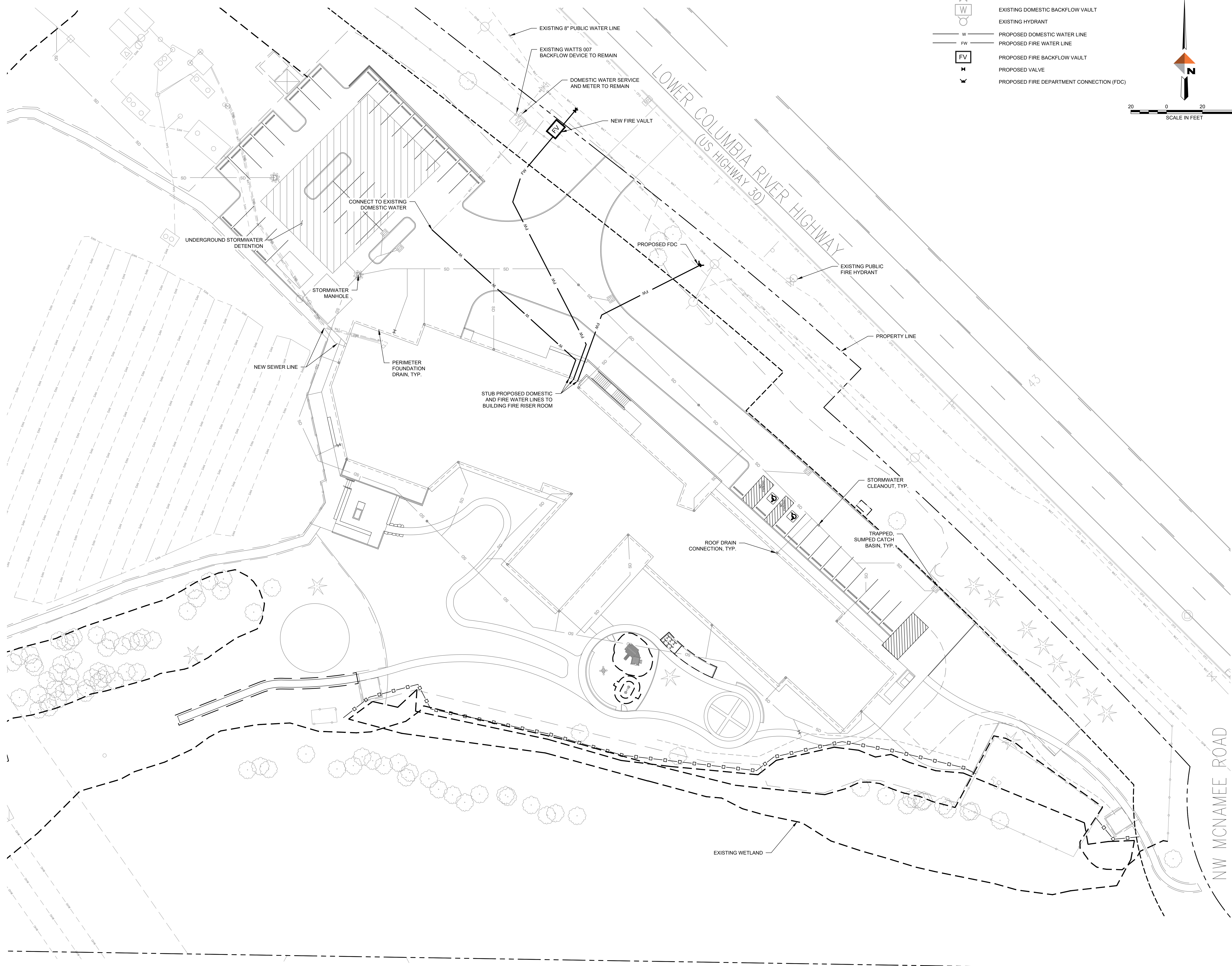
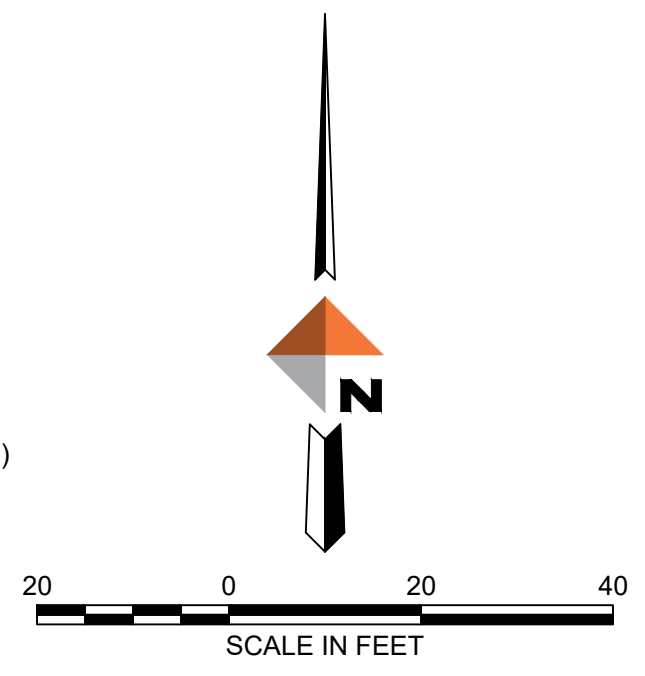

ARCHITECTS

HACKER
555 SE MLK JR. BLVD, SUITE 501, PORTLAND OR 97214

TAW
ARCHITECTURE COLLECTIVE INC.
1101 W University Dr, Tempe, AZ 85281
CONSULTANT

DOWL
WWW.DOWL.COM
309 SW 6th Avenue, Suite 700
Portland, Oregon 97204
971-280-8641

STAMP

NOT FOR CONSTRUCTION

REVISION NO. _____ DATE _____

KEY PLAN - (NTS)

NARA NW RTC
NATIVE AMERICAN REHABILITATION ASSOCIATION
OF THE NORTHWEST, INC.

NARA NW
17645 NW St Helens Rd,
Portland, OR 97231

ISSUANCE
LAND USE REVIEW
PROJECT NUMBER
023091
DATE
260220
SCALE
1" = 20'
DRAWING TITLE
FIRE SERVICE PLAN

SHEET NUMBER
WAT1

J:\001\023-01\05CAD\SD\SC-CS\F5-1023.dwg PLOT DATE 2026-04-19 12:17 SAVED DATE 2026-04-09 12:15 USER: cpalluame

TREE TABLE FROM SURVEY (4/3/2026)

TREE NUMBER	TYPE	DBH (IN)	TREE NUMBER	TYPE	DBH (IN)	TREE NUMBER	TYPE	DBH (IN)	TREE NUMBER	TYPE	DBH (IN)	TREE NUMBER	TYPE	DBH (IN)
10269	DECIDUOUS	12 13	11166	DECIDUOUS	9	11223	CONIFEROUS	17	50015	DECIDUOUS	11	50027	DECIDUOUS	9
10270	CONIFEROUS	19	11169	DECIDUOUS	6 7	11224	CONIFEROUS	17	50014	DECIDUOUS	7	50028	DECIDUOUS	6 7
10275	DECIDUOUS	52	11170	DECIDUOUS	11 11	11225	CONIFEROUS	16	50015	DECIDUOUS	7	50029	DECIDUOUS	13
10278	DECIDUOUS	36	11171	DECIDUOUS	8	11226	DECIDUOUS	7 8	50016	DECIDUOUS	9	50030	DECIDUOUS	10
10279	DECIDUOUS	35	11172	DECIDUOUS	7	11227	CONIFEROUS	7	50017	DECIDUOUS	7	50031	DECIDUOUS	6
10282	DECIDUOUS	28	11187	CONIFEROUS	10 11	50003	DECIDUOUS	6	50018	DECIDUOUS	15	50032	DECIDUOUS	14
10284	DECIDUOUS	15 16 20	11188	DECIDUOUS	10 11	50004	DECIDUOUS	6	50019	DECIDUOUS	6	50033	DECIDUOUS	10 14
10285	DECIDUOUS	41	11190	DECIDUOUS	32	50005	DECIDUOUS	8	50020	DECIDUOUS	7	50034	DECIDUOUS	9
10286	DECIDUOUS	10	11193	CONIFEROUS	17	50006	DECIDUOUS	10	50021	DECIDUOUS	7	50035	DECIDUOUS	7
10289	CONIFEROUS	10 14	11218	CONIFEROUS	13	50007	DECIDUOUS	7	50022	CONIFEROUS	15 16	50036	DECIDUOUS	6
10288	DECIDUOUS	6 6 7	11219	CONIFEROUS	14	50008	DECIDUOUS	10	50023	DECIDUOUS	6 9	50037	DECIDUOUS	12
10287	DECIDUOUS	4	11220	CONIFEROUS	14	50010	DECIDUOUS	9	50024	DECIDUOUS	8 9 11	50038	DECIDUOUS	7
11164	DECIDUOUS	7.8	11221	CONIFEROUS	12 13	50011	DECIDUOUS	7	50025	DECIDUOUS	10	50039	DECIDUOUS	8
11165	DECIDUOUS	4.4,4.5,4	11222	CONIFEROUS	16	50012	DECIDUOUS	7	50026	DECIDUOUS	10	50040	DECIDUOUS	12

TREE NUMBER	TYPE	DBH (IN)	TREE NUMBER	TYPE	DBH (IN)	TREE NUMBER	TYPE	DBH (IN)	TREE NUMBER	TYPE	DBH (IN)
50041	DECIDUOUS	16	50055	DECIDUOUS	6	100739	DECIDUOUS	6	100756	DECIDUOUS	19
50042	DECIDUOUS	8 14	50056	DECIDUOUS	7	100740	DECIDUOUS	6	100756	DECIDUOUS	22
50043	DECIDUOUS	6	50063	CONIFEROUS	10	100743	DECIDUOUS	9	100757	DECIDUOUS	12
50044	DECIDUOUS	11	50090	DECIDUOUS	7	100744	DECIDUOUS	19	100758	DECIDUOUS	9
50045	DECIDUOUS	16	50201	DECIDUOUS	6 7	100745	DECIDUOUS	14	100759	DECIDUOUS	9
50046	DECIDUOUS	11	100727	DECIDUOUS	8	100746	DECIDUOUS	14	100760	DECIDUOUS	12
50047	DECIDUOUS	14	100728	DECIDUOUS	6	100747	DECIDUOUS	20	100761	DECIDUOUS	19
50048	CONIFEROUS	31	100729	DECIDUOUS	7	100748	DECIDUOUS	12	100762	DECIDUOUS	18
50049	DECIDUOUS	29	100730	DECIDUOUS	6	100749	DECIDUOUS	12	100763	DECIDUOUS	17
50050	CONIFEROUS	60	100732	DECIDUOUS	4	100750	DECIDUOUS	16	100764	DECIDUOUS	17
50051	DECIDUOUS	10	100735	DECIDUOUS	6	100751	DECIDUOUS	11	100765	DECIDUOUS	24
50052	DECIDUOUS	7	100736	DECIDUOUS	6	100752	DECIDUOUS	19	100766	DECIDUOUS	14
50053	DECIDUOUS	10	100737	DECIDUOUS	6	100753	DECIDUOUS	24			
50054	DECIDUOUS	8	100738	DECIDUOUS	6	100754	DECIDUOUS	20			

TREE TABLE NOTES:
 1. TREES BEING REMOVED ARE LISTED ON THE TREE REMOVAL INVENTORY.
 2. ALL OTHER TREES ON TREE TABLE ABOVE ARE TO BE PRESERVED.

TREE REMOVAL INVENTORY

Tree #	Common Name	Scientific Name	DBH (IN)	Crown Radius (ft)	Health	Structure	Current Treatment	Comments
11190	Willow	Salix sp.	33	22	Fair	Poor	Remove	Large trunk decay cavity, cracked branches, low crown, tree not likely to tolerate proposed construction.
11180	Incense cedar	Calocedrus decurrens	19	12	Good	Good	Remove	
11189	Flowering cherry	Prunus serrulata	21	10	Poor	Fair	Remove	Trunk decay, poor scaffold branch structure
11197	Incense cedar	Calocedrus decurrens	22	10	Poor	Fair	Remove	Contaminant stems with included bark, thin and chlorotic crown
11212	Scallop oak	Quercus laevis	7	15	Good	Fair	Remove	Asymmetric crown due to neighboring tree attachments
11171	Bigleaf maple	Acer macrophyllum	8	15	Good	Fair	Remove	Asymmetric crown and suppressed canopy position due to neighboring tree
11170	Scarlet oak	Quercus coccinea	12.12	20	Good	Fair	Remove	Included bark at base of tree, small trunk decay cavity
11089	Bigleaf maple	Acer macrophyllum	7.6,3.2	12	Good	Fair	Remove	Asymmetric crown due to neighboring tree
10866	Bigleaf maple	Acer macrophyllum	8.6,6.4	17	Good	Fair	Remove	Included bark, asymmetric crown due to neighboring tree
10867	Bigleaf maple	Acer macrophyllum	6.4,3.3	15	Good	Fair	Remove	Included bark, asymmetric crown due to neighboring tree
11166	Black cottonwood	Populus trichocarpa	9	15	Poor	Poor	Remove	Toppled, basal decay
11165	Bigleaf maple	Acer macrophyllum	6.5,4.4,4	12	Good	Fair	Remove	Toppled
11194	Black cottonwood	Populus trichocarpa	6.7	15	Good	Poor	Remove	Toppled
10270	Bigleaf maple	Acer macrophyllum	53	39	Fair	Fair	Remove	Trunk decay cavity, 1.8m diameter dead leader, asymmetric canopy due to utility pruning
10859	Incense cedar	Calocedrus decurrens	22	10	Good	Fair	Remove	2 stems at breast height with included bark
50022	Incense cedar	Calocedrus decurrens	16.16	12	Fair	Fair	Remove	Included bark at base of tree, chlorosis
10209	Black cottonwood	Populus trichocarpa	14.13	15	Fair	Fair	Remove	Included bark at base of tree, trunk and basal decay
10270	Austrrian pine	Pinus nigra	20	12	Good	Good	Remove	Contaminant stems with strong attachments
50093	Norway spruce	Picea abies	13	7	Good	Good	Remove	

GENERAL NOTES:
 1. DRAWINGS ARE BASED ON SITE SURVEY PREPARED BY AKS ENGINEERING AND FORESTRY ON 4/3/2026. UNDERSTORY ASSUMES NO RESPONSIBILITY FOR ACCURACY OF SURVEYED CONDITIONS AS SHOWN.
 2. PRESERVE AND PROTECT ALL TREES, EXISTING VEGETATION AND LAWN OUTSIDE LIMIT OF WORK.
 3. ALL CONSTRUCTION ACTIVITIES WITHIN THE ROOT PROTECTION ZONES OF TREES TO REMAIN, INCLUDING MITIGATION PLANTING, MUST BE SUPERVISED BY AN ARBORIST.
 4. TREE INVENTORY PERFORMED BY LAURELIN TREE CONSULTING, LLC ON FEBRUARY 4, 2026

LEGEND

SYMBOL	DESCRIPTION
---	PROPERTY LINE
---	LIMIT OF SITE DEVELOPMENT WORK
---	WETLAND BOUNDARY
□	TREE PROTECTION FENCE
---	ROOT PROTECTION ZONE (OUTER)
△	EXISTING TREE TO REMAIN, PRESERVE AND PROTECT
X	EXISTING TREE TO BE REMOVED

ARCHITECTS

HACKER

555 SE MLK JR. BLVD, SUITE 501, PORTLAND OR 97214

1101 W University Dr, Tempe, AZ 85281

CONSULTANT

understory
 Understory Landscape Architecture, LLC
 320 SW Century Drive, Suite 405-257
 Bend, OR 97702
 Bend 541 241-2130 Portland 503 406-8624

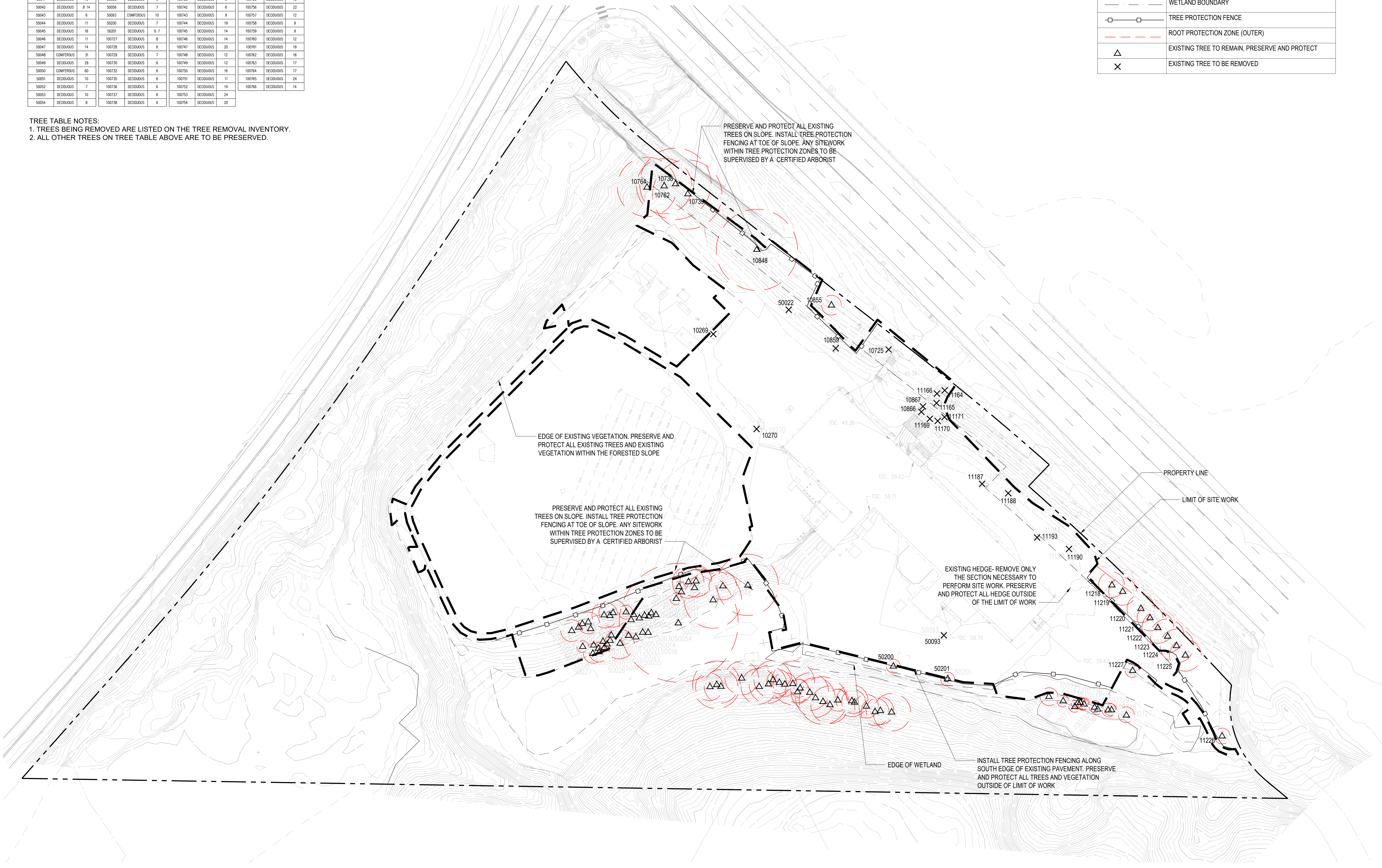

1 TREE PROTECTION PLAN- OVERALL SITE
 SCALE: 1"=40'-0"

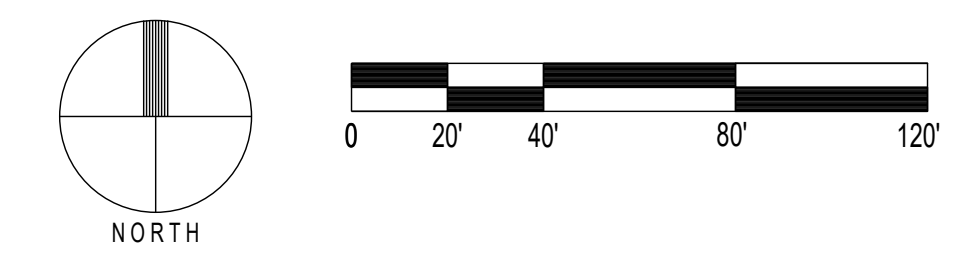

STAMP

NOT FOR CONSTRUCTION

REVISION NO. DATE

KEY PLAN - (NTS)

NARA NW
 17645 NW St Helens Rd,
 Portland, OR 97231

ISSUANCE
 LAND USE
 PROJECT NUMBER
 023091
 DATE
 260220
 SCALE
 1"=40'-0"
 DRAWING TITLE
 TREE PROTECTION PLAN- OVERALL SITE

SHEET NUMBER
L100

GENERAL NOTES:

1. DRAWING ARE BASED ON SITE SURVEY PREPARED BY AKS ENGINEERING AND FORESTRY ON 4/3/2026. UNDERSTORY ASSUMES NO RESPONSIBILITY FOR ACCURACY OF SURVEYED CONDITIONS AS SHOWN.
2. CONTRACTOR TO NOTIFY LANDSCAPE ARCHITECT OF ANY DISCREPANCIES BETWEEN THE PLANS AND EXISTING CONDITIONS PRIOR TO BEGINNING ALL WORK.

LEGEND

SYMBOL	DESCRIPTION
	PROPERTY LINE
	LIMIT OF SITE DEVELOPMENT WORK
	WETLAND BOUNDARY
	PROPOSED TREES
	EXISTING TREES

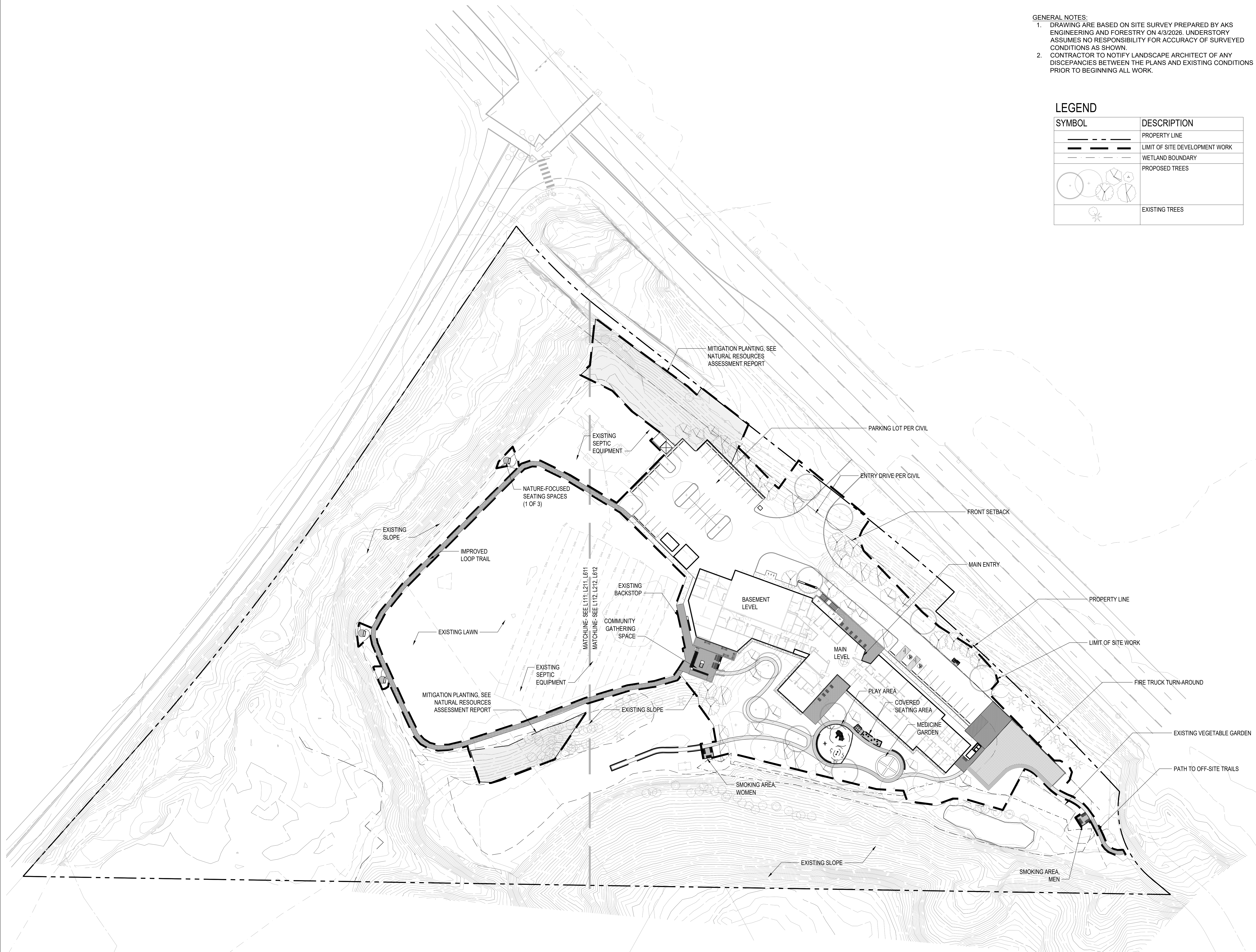

STAMP

NOT FOR CONSTRUCTION

REVISION NO. DATE

KEY PLAN - (NTS)

TRUE NORTH



NARA NW
17645 NW St Helens Rd,
Portland, OR 97231

ISSUANCE
LAND USE

PROJECT NUMBER
023091

DATE
260220

SCALE
1"=40'-0"

DRAWING TITLE
SITE PLAN-
OVERALL SITE

SHEET NUMBER

L110

1 SITE PLAN- OVERALL SITE
SCALE: 1"=40'-0"

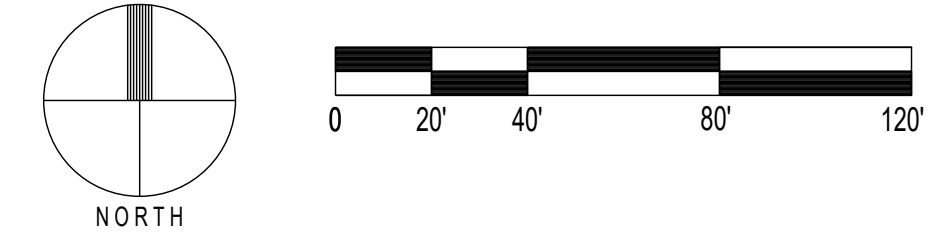

GENERAL NOTES:
1. SEE L110 FOR GENERAL NOTES.

LEGEND

KEY NOTE	DESCRIPTION
---	PROPERTY LINE
---	LIMIT OF SITE DEVELOPMENT WORK
---	WETLAND BOUNDARY
	PROPOSED TREES
	EXISTING TREES

PAVING SCHEDULE

SYMBOL	NAME	DESCRIPTION
	VEHICULAR PAVING- GRASSPAVE	VEHICULAR PAVING- GRASSPAVE WITH TURF INFILL
	VEHICULAR PAVING- CONCRETE FINISH TYPE 1	CONCRETE PAVING WITH DEEP ETCHED EXPOSED AGGREGATE FINISH
	VEHICULAR PAVING- CONCRETE, FINISH TYPE 2	CONCRETE PAVING WITH MEDIUM ETCHED EXPOSED AGGREGATE FINISH
	PEDESTRIAN PAVING- CONCRETE FINISH TYPE 1	CONCRETE PAVING WITH DEEP ETCHED EXPOSED AGGREGATE FINISH
	PEDESTRIAN PAVING- CONCRETE FINISH TYPE 2	CONCRETE PAVING WITH MEDIUM ETCHED EXPOSED AGGREGATE FINISH
	PEDESTRIAN PAVING- CONCRETE FINISH TYPE 3	CONCRETE PAVING WITH LIGHT BROOM FINISH
	PEDESTRIAN PAVING- GRAVELPAVE	GRAVELPAVE WITH CLEAN 1/4" CRUSHED ROCK INFILL
	PEDESTRIAN PAVING- ASPHALT	ASPHALT
	GRAVEL PAVING	1/4" CRUSHED ROCK
	PLAY SURFACING	POURED-IN-PLACE RUBBER SAFETY SURFACING
	GRAVEL EDGE	1" TO 2" CLEAN RIVER ROCK WITH METAL EDGING

WALLS SCHEDULE

KEY NOTE	TYPE	DESCRIPTION
	WALL TYPE 1	CAST IN PLACE RETAINING WALL- 0' TO 10.5' HEIGHT
	WALL TYPE 2	CAST IN PLACE WALL- 18" HEIGHT MAXIMUM, 21" WIDTH
	WALL TYPE 3	CAST IN PLACE WALL- 18" HEIGHT MAXIMUM, 6" WIDTH
	WALL TYPE 4	CAST IN PLACE WALL- 0' TO 3.5' MAXIMUM HEIGHT
	WALL TYPE 5	DRY STACK BASALT WALL, MAXIMUM 1' HEIGHT

RAILING SCHEDULE

KEY NOTE	TYPE	DESCRIPTION
	RAIL TYPE 1	36" HEIGHT PAINTED STEEL HANDRAIL
	RAIL TYPE 2A	42" HEIGHT PAINTED STEEL GUARDRAIL WITH DECORATIVE PICKETS AND WOOD LEAN RAIL
	RAIL TYPE 2B	42" HEIGHT PAINTED STEEL GUARDRAIL WITH DECORATIVE PICKETS
	RAIL TYPE 3	36" HEIGHT PAINTED STEEL GUARDRAIL (42" HEIGHT WITH WALL HEIGHT)

FENCE SCHEDULE

KEY NOTE	TYPE	DESCRIPTION
	FENCE TYPE 1	WOOD FENCE AND GATES, TO MATCH CURVED BENCHES

FURNISHING SCHEDULE

KEY NOTE	TYPE	DESCRIPTION
	BENCH TYPE 1	WOOD LOUNGE BENCH, 72" LENGTH
	BENCH TYPE 2	WOOD LOUNGE BENCH, 48" LENGTH
	BENCH TYPE 3A	WOOD CURVED BENCH WITH BACK
	BENCH TYPE 3B	WOOD CURVED BENCH WITH BACK
	BENCH TYPE 4	RECLAIMED LOG BENCH
	WOOD BENCH TOPPERS	WOOD SEAT MOUNTED ON CONCRETE WALL
	PICNIC TABLE AND BENCHES	WOOD PICNIC TABLES
	MOVABLE TABLES AND CHAIRS	MOVABLE WOOD CAFE TABLES AND CHAIRS
	MOVABLE STOOLS	MOVABLE WOOD STOOLS

PLAY EQUIPMENT SCHEDULE

KEY NOTE	TYPE	DESCRIPTION
	CLIMBER	WOOD CLIMBER WITH SLIDE, AGES 2-5
	SWING	WOOD SWING, AGES 2-5
	TABLE	WOOD PLAY TABLE, AGES 2-5

1 SITE MATERIALS PLAN- WEST
SCALE: 1"=20'-0"

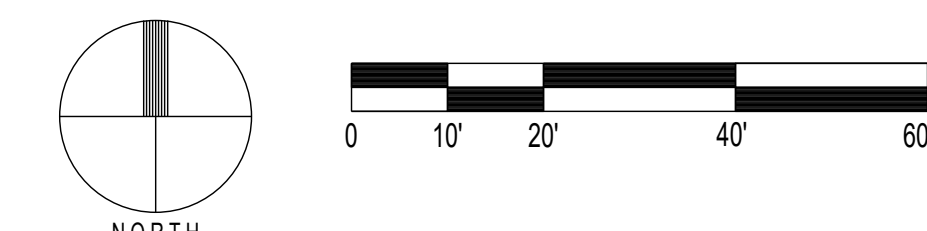
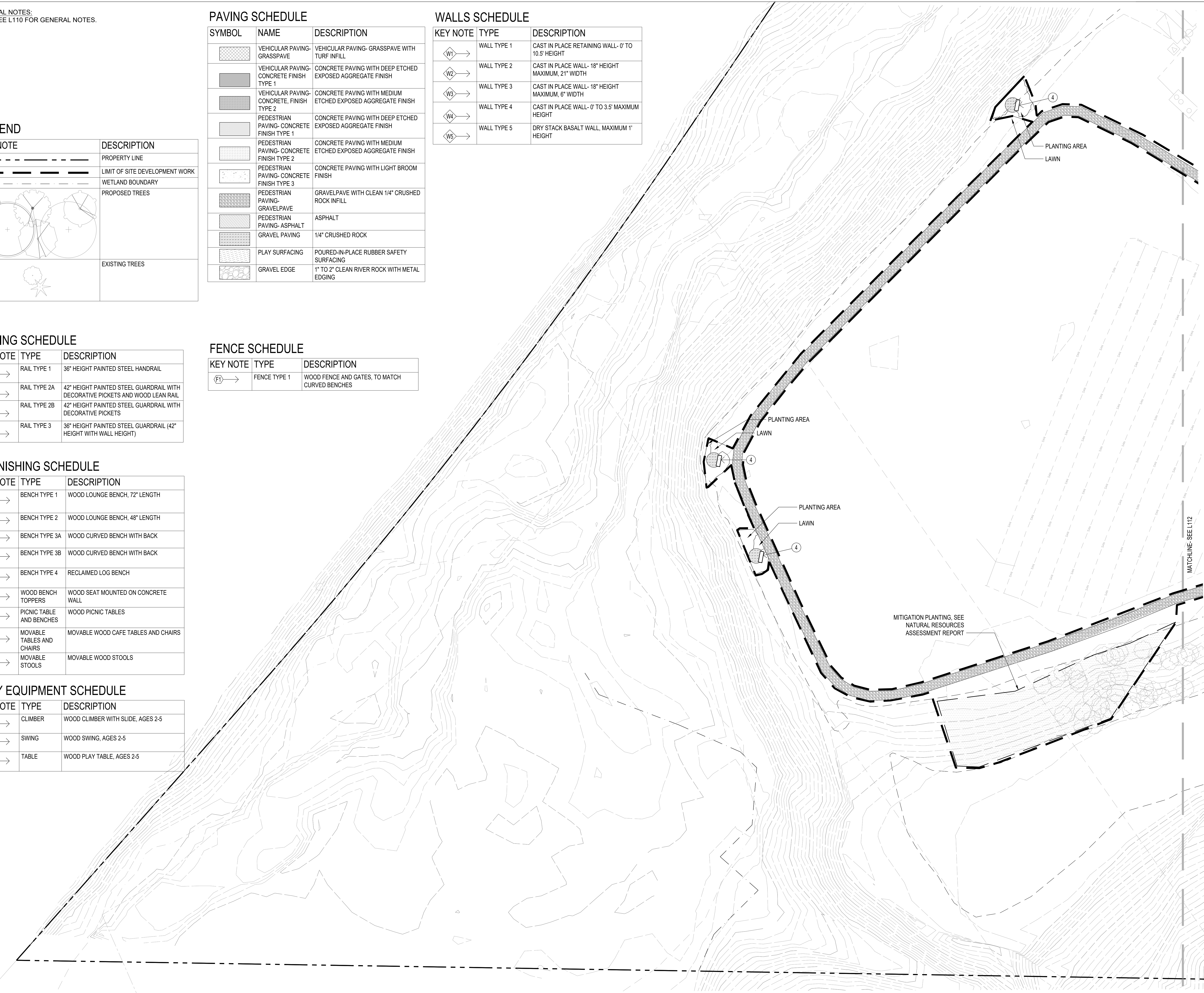

ARCHITECTS
HACKER
555 SE MLK JR. BLVD, SUITE 501, PORTLAND OR 97214
TAW
ARCHITECTURE COLLECTIVE INC.
1101 W University Dr, Tempe, AZ 85281
CONSULTANT
understory
Understory Landscape Architecture, LLC
320 SW Century Drive, Suite 405-257
Bend, OR 97702
Bend 541 241-2130 Portland 503 406-8624

STAMP
NOT FOR CONSTRUCTION

REVISION NO. _____ DATE _____

KEY PLAN - (NTS)

TRUE NORTH
NARA NW RTC
NATIVE AMERICAN REHABILITATION ASSOCIATION OF THE NORTHWEST, INC.
NARA NW
17645 NW St Helens Rd,
Portland, OR 97231
ISSUANCE
LAND USE
PROJECT NUMBER
023091
DATE
260220
SCALE
1"=20'-0"
DRAWING TITLE
SITE MATERIALS PLAN- WEST
SHEET NUMBER
L111

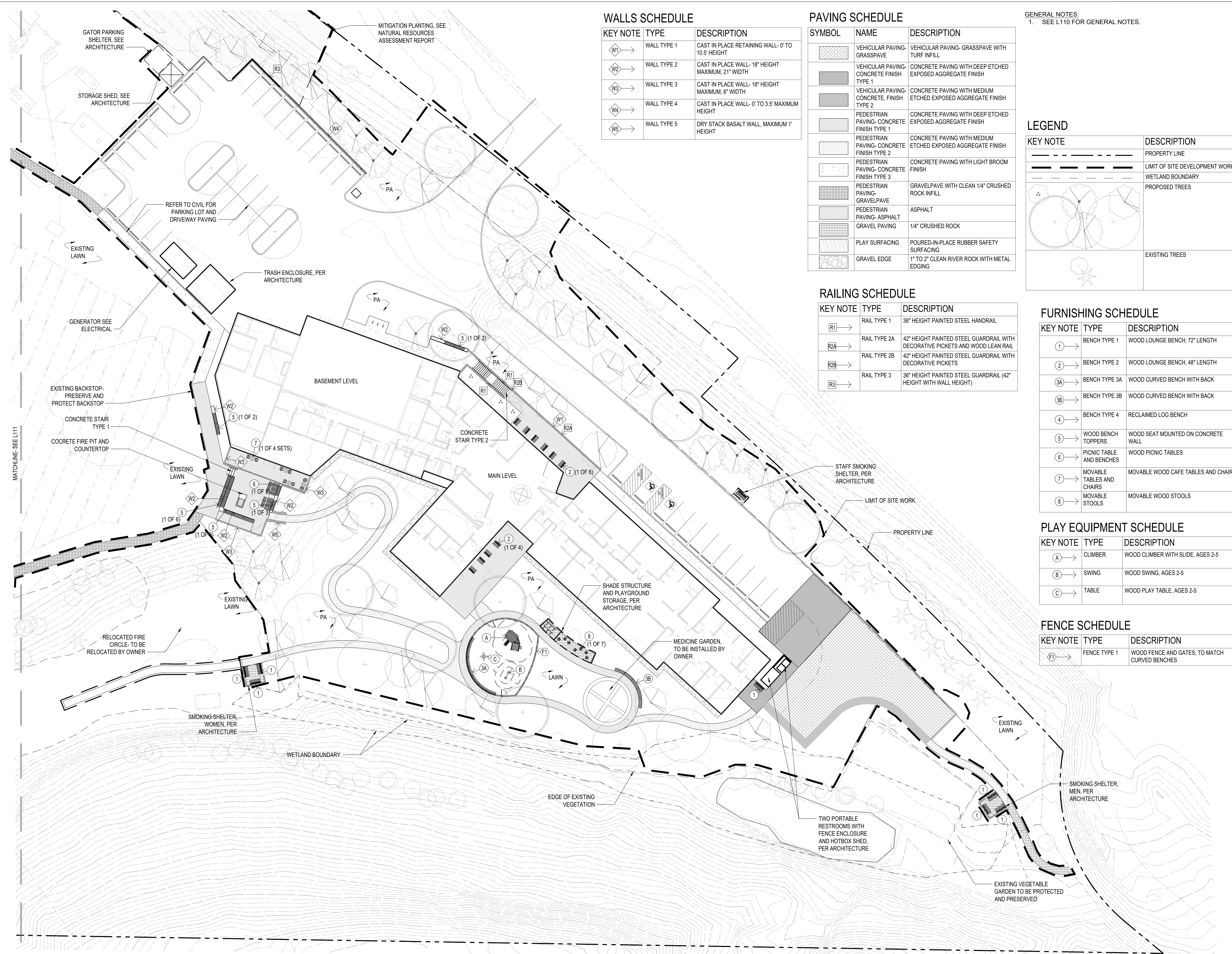

WALLS SCHEDULE

KEY NOTE	TYPE	DESCRIPTION
W1	WALL TYPE 1	CAST IN PLACE RETAINING WALL- 0' TO 10.5' HEIGHT
W2	WALL TYPE 2	CAST IN PLACE WALL- 18" HEIGHT MAXIMUM, 21" WIDTH
W3	WALL TYPE 3	CAST IN PLACE WALL- 18" HEIGHT MAXIMUM, 6" WIDTH
W4	WALL TYPE 4	CAST IN PLACE WALL- 0' TO 3.5' MAXIMUM HEIGHT
W5	WALL TYPE 5	DRY STACK BASALT WALL, MAXIMUM 1' HEIGHT

PAVING SCHEDULE

SYMBOL	NAME	DESCRIPTION
[Symbol]	VEHICULAR PAVING- GRASSPAVE	VEHICULAR PAVING- GRASSPAVE WITH TURF INFILL
[Symbol]	VEHICULAR PAVING- CONCRETE FINISH TYPE 1	CONCRETE PAVING WITH DEEP ETCHED EXPOSED AGGREGATE FINISH
[Symbol]	VEHICULAR PAVING- CONCRETE, FINISH TYPE 2	CONCRETE PAVING WITH MEDIUM ETCHED EXPOSED AGGREGATE FINISH
[Symbol]	PEDESTRIAN PAVING- CONCRETE FINISH TYPE 1	CONCRETE PAVING WITH DEEP ETCHED EXPOSED AGGREGATE FINISH
[Symbol]	PEDESTRIAN PAVING- CONCRETE FINISH TYPE 2	CONCRETE PAVING WITH MEDIUM ETCHED EXPOSED AGGREGATE FINISH
[Symbol]	PEDESTRIAN PAVING- CONCRETE FINISH TYPE 3	CONCRETE PAVING WITH LIGHT BROOM FINISH
[Symbol]	PEDESTRIAN PAVING- GRAVELPAVE	GRAVELPAVE WITH CLEAN 1/4" CRUSHED ROCK INFILL
[Symbol]	PEDESTRIAN PAVING- ASPHALT	ASPHALT
[Symbol]	GRAVEL PAVING	1/4" CRUSHED ROCK
[Symbol]	PLAY SURFACING	POURED-IN-PLACE RUBBER SAFETY SURFACING
[Symbol]	GRAVEL EDGE	1" TO 2" CLEAN RIVER ROCK WITH METAL EDGING

GENERAL NOTES:
1. SEE L110 FOR GENERAL NOTES.

LEGEND

KEY NOTE	DESCRIPTION
[Symbol]	PROPERTY LINE
[Symbol]	LIMIT OF SITE DEVELOPMENT WORK
[Symbol]	WETLAND BOUNDARY
[Symbol]	PROPOSED TREES
[Symbol]	EXISTING TREES

RAILING SCHEDULE

KEY NOTE	TYPE	DESCRIPTION
R1	RAIL TYPE 1	36" HEIGHT PAINTED STEEL HANDRAIL
R2A	RAIL TYPE 2A	42" HEIGHT PAINTED STEEL GUARDRAIL WITH DECORATIVE PICKETS AND WOOD LEAN RAIL
R2B	RAIL TYPE 2B	42" HEIGHT PAINTED STEEL GUARDRAIL WITH DECORATIVE PICKETS
R3	RAIL TYPE 3	36" HEIGHT PAINTED STEEL GUARDRAIL (42" HEIGHT WITH WALL HEIGHT)

FURNISHING SCHEDULE

KEY NOTE	TYPE	DESCRIPTION
1	BENCH TYPE 1	WOOD LOUNGE BENCH, 72" LENGTH
2	BENCH TYPE 2	WOOD LOUNGE BENCH, 48" LENGTH
3A	BENCH TYPE 3A	WOOD CURVED BENCH WITH BACK
3B	BENCH TYPE 3B	WOOD CURVED BENCH WITH BACK
4	BENCH TYPE 4	RECLAIMED LOG BENCH
5	WOOD BENCH TOPPERS	WOOD SEAT MOUNTED ON CONCRETE WALL
6	PICNIC TABLE AND BENCHES	WOOD PICNIC TABLES
7	MOVABLE TABLES AND CHAIRS	MOVABLE WOOD CAFE TABLES AND CHAIRS
8	MOVABLE STOOLS	MOVABLE WOOD STOOLS

PLAY EQUIPMENT SCHEDULE

KEY NOTE	TYPE	DESCRIPTION
A	CLIMBER	WOOD CLIMBER WITH SLIDE, AGES 2-5
B	SWING	WOOD SWING, AGES 2-5
C	TABLE	WOOD PLAY TABLE, AGES 2-5

FENCE SCHEDULE

KEY NOTE	TYPE	DESCRIPTION
F1	FENCE TYPE 1	WOOD FENCE AND GATES, TO MATCH CURVED BENCHES

1 SITE MATERIALS PLAN- EAST
SCALE: 1"=20'-0"

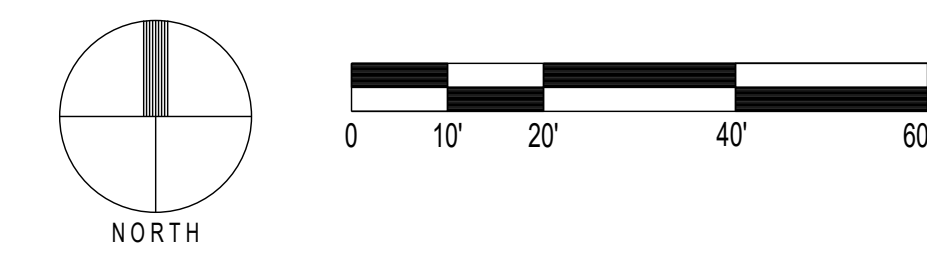

ARCHITECTS

HACKER
555 SE MLK JR. BLVD, SUITE 501, PORTLAND OR 97214

TAW
ARCHITECTURE COLLECTIVE INC.
1101 W University Dr, Tempe, AZ 85281
CONSULTANT

understory
Understory Landscape Architecture, LLC
320 SW Century Drive, Suite 405-257
Bend, OR 97702
Bend 541 241-2130 Portland 503 406-8624

STAMP

NOT FOR CONSTRUCTION

REVISION NO. _____ DATE _____

KEY PLAN - (NTS)

TRUE NORTH

NARA NW RTC
NATIVE AMERICAN REHABILITATION ASSOCIATION OF THE NORTHWEST, INC.

NARA NW
17645 NW St Helens Rd,
Portland, OR 97231

ISSUANCE
LAND USE
PROJECT NUMBER
023091
DATE
260220
SCALE
1"=20'-0"
DRAWING TITLE
SITE MATERIALS PLAN- EAST

SHEET NUMBER
L112

GENERAL NOTES:

1. VERIFY ACCURACY OF EXISTING GRADES AND INTERPOLATED ELEVATIONS PRIOR TO BEGINNING WORK. NOTIFY OWNER'S REPRESENTATIVE OF ANY DISCREPANCY PRIOR TO BEGINNING WORK.
2. ALL PROPOSED GRADES ARE TO MEET AND BLEND IN WITH EXISTING GRADING AT PROJECT LIMIT, PROPERTY LINES, BUILDING LINES AND EXISTING CURBS.
3. ROUND OFF ALL SHARP RIDGES EXISTING ON SITE WHETHER OR NOT SUCH CONDITIONS ARE INDICATED ON PLANS.
4. NOTIFY THE OWNER'S REPRESENTATIVE TO REVIEW ROUGH GRADES PRIOR TO PLACEMENT OF TOPSOIL; AND FINE GRADING PRIOR TO PLANTING.
5. ALL AREAS SHALL HAVE POSITIVE DRAINAGE TO APPROVED DRAINAGE STRUCTURES OR CONVEYANCES.
6. PROVIDE POSITIVE DRAINAGE AWAY FROM BUILDINGS AT 0.5% SLOPE, MINIMUM.
7. ALL WALKWAYS AND PAVED AREAS SHALL HAVE SMOOTH AND CONTINUOUS ELEVATION CHANGES.
8. SET STRAIGHT GRADES BETWEEN GIVEN ELEVATIONS. UNLESS OTHERWISE INDICATED.
9. PROVIDE 2% MAX. SLOPE, PERPENDICULAR TO DIRECTION OF TRAVEL, ON ALL PAVED PEDESTRIAN SURFACES, UNLESS NOTED OTHERWISE.
10. GRADE BREAK LINES ARE SHOWN GRAPHICALLY TO ILLUSTRATE DRAINAGE PATTERNS AND ARE NOT TO BE INSTALLED AS ACTUAL JOINT LINES, EXCEPT WHERE THEY COINCIDE WITH PAVING JOINTS.
11. INSTALL DRAINS IN PAVING, SQUARE WITH AND ALIGNING TO PAVING JOINTS AS SHOWN.
12. VERIFY IN FIELD THAT AS-BUILT CONDITIONS MATCH PRECISE ELEVATIONS INDICATED ON PLANS.
13. SITE SURVEY WAS PREPARED BY AKS ENGINEERING AND FORESTRY ON 9/21/2023. ALL GRADES SHOWN ON THE DRAWINGS ARE BASED UPON THE DATUM ESTABLISHED BY THE SURVEYOR. UNDERSTORY ASSUMES NO RESPONSIBILITY FOR ACCURACY OF SURVEYED CONDITIONS AS SHOWN. SURVEY INFORMATION IS PROVIDED FOR REFERENCE ONLY. NOT ALL SURVEYED SPOT ELEVATIONS ARE SHOWN.
14. GEOTECHNICAL SETBACK AREAS REQUIRE REVIEW BY GEOTECHNICAL ENGINEER PRIOR TO WORK OCCURRING.
15. REFER TO CIVIL ENGINEER FOR CUT/FILL CALCULATIONS.

LEGEND

KEY NOTE	TYPE
---	PROPERTY LINE
---	LIMIT OF WORK
---	ADD ALTERNATE LIMIT OF WORK
---	WETLAND BOUNDARY
---	GEOTECHNICAL SETBACK
XX	MAJOR CONTOUR
XX	MINOR CONTOUR
(XX)	EXISTING CONTOUR
XX.XX	PROPOSED SPOT ELEVATION
(EG XX.XX)	EXISTING SPOT ELEVATION
[EG XX.XX]	INTERPOLATED SPOT ELEVATION
XX%	PERCENT AND DIRECTION OF SLOPE
---	FLUSH
FS	FINISH SURFACE
FG	FINISH GRADE
GB	GRADE BREAK
TW	TOP OF WALL
BW	BOTTOM OF WALL
TC	TOP OF CURB
BC	BOTTOM OF CURB
TR	TOP OF RAMP
BR	BOTTOM OF RAMP

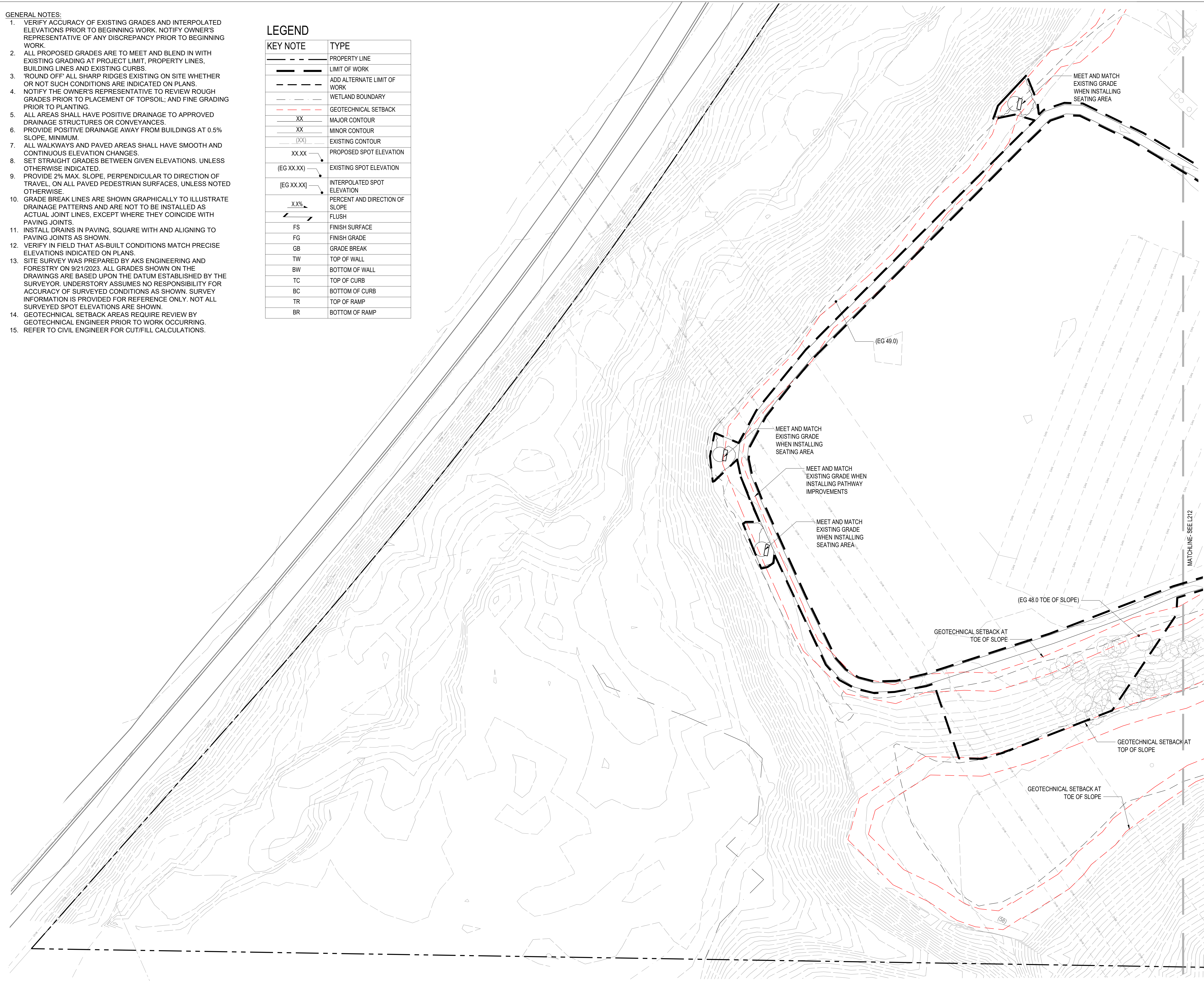

1 GRADING PLAN- WEST
SCALE: 1"=20'-0"

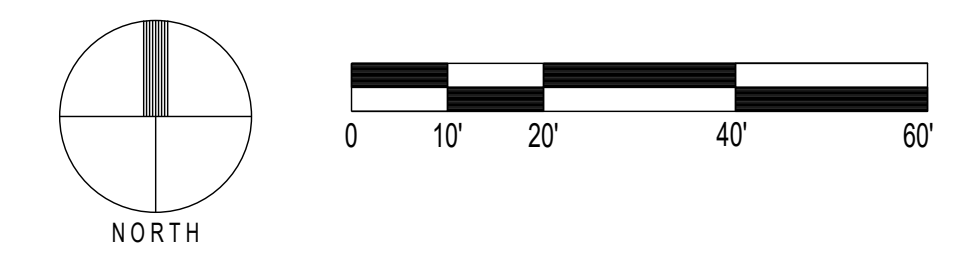

ARCHITECTS

HACKER

555 SE MLK JR. BLVD, SUITE 501, PORTLAND OR 97214

TAW
ARCHITECTURE COLLECTIVE INC.

1101 W University Dr, Tempe, AZ 85281
CONSULTANT

understory
Understory Landscape Architecture, LLC
320 SW Century Drive, Suite 405-257
Bend, OR 97702
Bend 541 241-2130 Portland 503 406-8624

STAMP

NOT FOR CONSTRUCTION

REVISION NO. DATE

KEY PLAN - (NTS)

TRUE NORTH

NARA NW RTC
NATIVE AMERICAN REHABILITATION ASSOCIATION OF THE NORTHWEST, INC.

NARA NW
17645 NW St Helens Rd,
Portland, OR 97231

ISSUANCE
LAND USE

PROJECT NUMBER
023091

DATE
260220

SCALE
1"=20'-0"

DRAWING TITLE
GRADING PLAN- WEST

SHEET NUMBER

L211

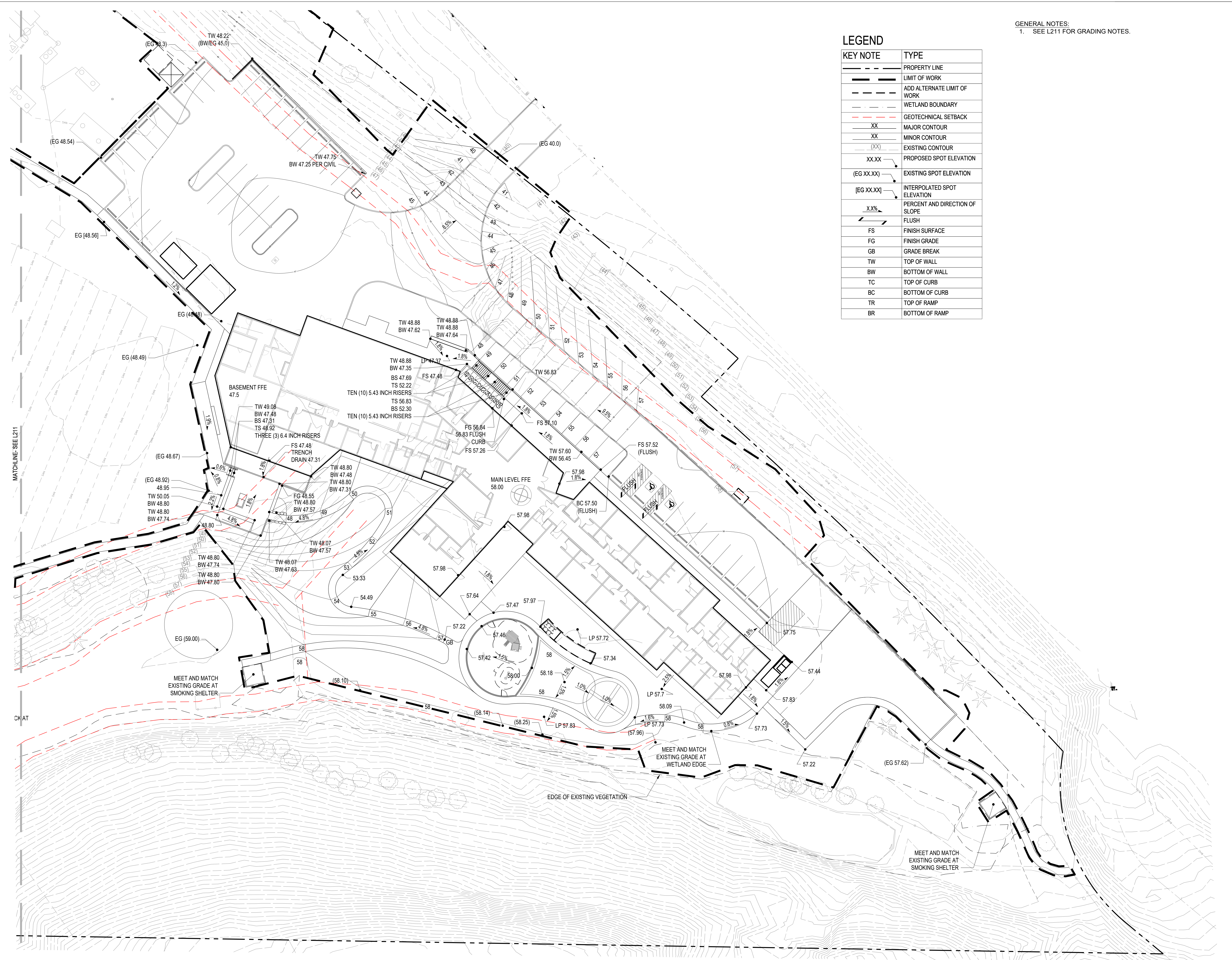

LEGEND

KEY NOTE	TYPE
---	PROPERTY LINE
---	LIMIT OF WORK
---	ADD ALTERNATE LIMIT OF WORK
---	WETLAND BOUNDARY
---	GEOTECHNICAL SETBACK
XX	MAJOR CONTOUR
XX	MINOR CONTOUR
(XX)	EXISTING CONTOUR
XX.XX	PROPOSED SPOT ELEVATION
(EG XX.XX)	EXISTING SPOT ELEVATION
[EG XX.XX]	INTERPOLATED SPOT ELEVATION
X.X%	PERCENT AND DIRECTION OF SLOPE
---	FLUSH
FS	FINISH SURFACE
FG	FINISH GRADE
GB	GRADE BREAK
TW	TOP OF WALL
BW	BOTTOM OF WALL
TC	TOP OF CURB
BC	BOTTOM OF CURB
TR	TOP OF RAMP
BR	BOTTOM OF RAMP

GENERAL NOTES:
1. SEE L211 FOR GRADING NOTES.

ARCHITECTS

HACKER
555 SE MLK JR. BLVD, SUITE 501, PORTLAND OR 97214

TAW
ARCHITECTURE COLLECTIVE INC.
1101 W University Dr, Tempe, AZ 85281

CONSULTANT

understory
Understory Landscape Architecture, LLC
320 SW Century Drive, Suite 405-257
Bend, OR 97702
Bend 541 241-2130 Portland 503 406-8624

STAMP

NOT FOR CONSTRUCTION

REVISION NO. DATE

KEY PLAN - (NTS)

TRUE NORTH

NARA NW RTC
NATIVE AMERICAN REHABILITATION ASSOCIATION OF THE NORTHWEST, INC.

NARA NW
17645 NW St Helens Rd,
Portland, OR 97231

ISSUANCE
LAND USE
PROJECT NUMBER
023091
DATE
260220
SCALE
1"=20'-0"
DRAWING TITLE
GRADING PLAN- EAST

SHEET NUMBER
L212

1 GRADING PLAN- EAST
SCALE: 1"=20'-0"

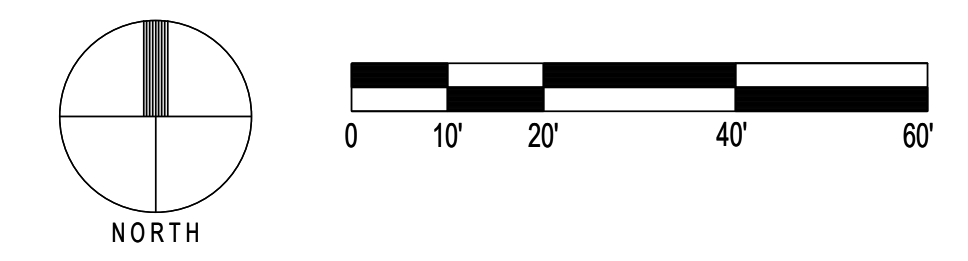

GENERAL NOTES:

1. ALL NEW SHRUB, FERN GROUNDCOVER AND NATIVE GRASS AND SEDGE PLANTING AREAS TO INCLUDE A MINIMUM DEPTH OF 24" OF PLANTING SOIL.
2. ALL NEW LAWN AREAS TO HAVE A MINIMUM DEPTH OF 12" OF PLANTING SOIL.
3. TOPSOIL TO BE PRESERVED IN PLACE WHERE SUITABLE TOPSOILS ARE PRESENT OR IMPORTED TO MEET SOIL DEPTH REQUIREMENTS.
4. REGARDLESS OF SOURCE, TOPSOIL TO BE TESTED BY A SOIL TESTING LAB PRIOR TO PLANTING AND SOIL INSTALLATION. SOIL TESTING LAB TO RECOMMEND ANY ORGANIC OR INORGANIC SOIL AMENDMENTS NECESSARY TO ADD TO TOPSOIL TO CREATE PLANTING SOIL FOR HEALTHY NATIVE PLANT GROWTH.
5. TOPSOIL TO BE AMENDED WITH LAB-RECOMMENDED AMENDMENTS PRIOR TO PLANTING TO CREATE PLANTING SOIL.
6. ALL NEW PLANTING AREAS TO RECEIVE A MINIMUM DEPTH OF 2" FINE TEXTURED DARK FIR MULCH.
2. PLANTING MIX 1, PLANTING MIX 2 AND ALL NEW ECO-LAWN AREAS TO BE IRRIGATED WITH A FULLY AUTOMATIC IRRIGATION SYSTEM. SYSTEM TO PROVIDE FULL IRRIGATION COVERAGE OF PLANTING AREAS.
3. WETLAND PLANTING AND RESTORATION PLANTING TO BE HAND-WATERED DURING THE FIRST YEAR FOR ESTABLISHMENT PURPOSES.
4. PROVIDE A HOSE BIB AT THE EXISTING VEGETABLE GARDEN.
5. CONTRACTOR TO MAINTAIN ALL NEW PLANTING AREAS FOR ONE YEAR AFTER SUBSTANTIAL COMPLETION.

LAND USE CODE SUMMARY:

1. **PARKING LOT SCREENING CODE:**
39.4490 (c) OFF STREET PARKING SHALL HAVE A MINIMUM OF 10 FOOT LANDSCAPED FRONT YARD SETBACK
39.8045 (C) (3) (b) A PARKING LOT OR LOADING AREA SHALL BE SEPARATED FROM ANY LOT LINE ADJACENT TO A STREET BY A LANDSCAPE STRIP AT LEAST 10' IN WIDTH

COMPLIES WITH BOTH REQUIREMENTS - SEE DIMENSIONS ON L612
2. **PARKING LOT PLANTING AREAS:**
39.8045 (C) (3) (a) A PARKING LOT CONTAINING 10 OR MORE SPACES SHALL INCLUDE DEFINED LANDSCAPE AREAS CONTAINING NO LESS THAN 25 SF PER PARKING SPACE

LOWER LOT PARKING COUNT: 32 SPACES PLANTING REQUIRED: 25 SF x 32 = 800 SF PLANTING PROVIDED: 1246 SF
UPPER LOT COUNT: 12 SPACES PLANTING REQUIRED: 12 x 25= 300 SF PLANTING PROVIDED: 300 SF
COMPLIES- SEE L612
3. **LANDSCAPE STRIP AT PARKING EDGE:**
39.8045 (C) (3) (c) (1) LANDSCAPE STRIP SEPARATING A PARKING OR LOADING AREA FROM A STREET SHALL CONTAIN:
1) STREET TREES, NOT TO EXCEED 50 FEET APART
2) LOW SHRUBS, NOT TO REACH ABOVE 3' HEIGHT, SPACED NOT MORE THAN 5' APART AND VEGETATED GROUNDCOVER

COMPLIES- SEE L612 FOR DIMENSIONS AND PLANT MIX LOCATIONS
4. **MINIMUM LANDSCAPING REQUIREMENTS**
39.8045 (C) REQUIRED LANDSCAPE AREAS
1) A MINIMUM OF 15% OF THE DEVELOPMENT AREA SHALL BE LANDSCAPED
2) ALL AREAS SUBJECT TO DESIGN REVIEW PLAN AND NOT OTHERWISE IMPROVED SHALL BE LANDSCAPED

TOTAL SITE DEVELOPMENT AREA: 129,467 SF
TOTAL LANDSCAPED AREA REQUIRED: 19,420 SF (15%)
TOTAL LANDSCAPED (PLANTING) AREAS PROVIDED : 42,245 SF
COMPLIES- SEE CALCULATIONS ABOVE

TREE SCHEDULE

SYMBOL	BOTANICAL NAME	COMMON NAME	SIZE	QUANTITY	NOTES
	ACER MACROPHYLLUM	BIG LEAF MAPLE	MINIMUM 2" CALIPER	10	BALLED AND BURLAPPED
	ALNUS RUBRA	RED ALDER	MINIMUM 2" CALIPER	8	BALLED AND BURLAPPED
	AMELANCHIER ALNIFOLIA	SERVICEBERRY	MULTI-STEMMED, MINIMUM 3 STEMS, 8' TO 10' HEIGHT	3	BALLED AND BURLAPPED
	PSEUDOTSUGA MENSZIESII	DOUGLAS FIR	MINIMUM 6' TO 8' HEIGHT	14	BALLED AND BURLAPPED
	THUJA PLICATA	WESTERN RED CEDAR	MINIMUM 6' TO 8' HEIGHT	14	BALLED AND BURLAPPED
	TSUGA HETEROPHYLLA	WESTERN HEMLOCK	MINIMUM 6' TO 8' HEIGHT	12	BALLED AND BURLAPPED

PLANTING SCHEDULE- PLANT MIXES

SYMBOL	BOTANICAL NAME	COMMON NAME	PERCENT	SIZE	SPACING	QUANTITY	NOTES/ DETAIL
LOW UNDERSTORY MIX							
30,609 SF	ADIANTUM ALEUTICUM	MAIDENHAIR FERN	10%	#1	24" O.C.	884	TO BE IRRIGATED WITH AN AUTOMATIC IRRIGATION SYSTEM
	ATHYRIUM FILIX-FEMINA	LADY FERN	20%	#1	24" O.C.	1768	
	GAULTHERIA SHALLON	SALAL	20%	#1	36" O.C.	785	
	MAHONIA NERVOSA	DULL OREGON GRAPE	20%	#1	24" O.C.	1768	
	OXALIS OREGANA	OREGON OXALIS	10%	4 INCH POT	12" O.C.	3535	
	POLYSTICHUM MUNITUM	WESTERN SWORD FERN	20%	#1	24" O.C.	1768	
BUFFERS AND EDGES- TALLER SHRUB MIX							
3943 SF	TALLER SHRUB MIX - 60% COVERAGE						
	ACER CIRCINATUM	VINE MAPLE	25%	#3	48" O.C.	43	TO BE IRRIGATED WITH AN AUTOMATIC IRRIGATION SYSTEM
	AMELANCHIER ALNIFOLIA	SERVICEBERRY	25%	#3	48" O.C.	43	
	HOLIDISCUS DISCOLOR	OCEANSPRAY	25%	#3	48" O.C.	43	
	OEMLERIA CERASIFORMIS	OSOBERRY	25%	#3	48" O.C.	43	
	FERN MIX - 40% COVERAGE						
	ATHYRIUM FILIX-FEMINA	LADY FERN	20%	#1	24" O.C.	91	
	BLECHNUM SPICANT	DEER FERN	20%	#1	24" O.C.	91	
	POLYSTICHUM MUNITUM	WESTERN SWORD FERN	60%	#1	24" O.C.	273	
WETLAND MIX							
2047 SF	CREX OBNUPTA	SLOUGH SEDGE	25%	#1	18" O.C.	263	TO BE HAND-WATERED DURING ESTABLISHMENT
	JUNCUS EFFUSUS	COMMON RUSH	25%	#1	18" O.C.	263	
	JUNCUS PATENS	SPREADING BLUE RUSH	30%	#1	18" O.C.	315	
	CORNUS SERICEA	RED OSIER DOGWOOD	5%	#3	24" O.C.	29	
	ROSA NUTKANA	NOOTKA ROSE	5%	#3	24" O.C.	29	
	SALIX SITCHENSIS	SITKA WILLOW	5%	#3	24" O.C.	29	
	SAMBUCCUS NIGRA SSP. CAERULEA	BLUE ELDERBERRY	5%	#3	24" O.C.	29	
	OVERSEED WITH PT 400 NATIVE UPLAND MIX						
RESTORATION MIX							
485 SF	CORNUS ALBA	RED-OSIER DOGWOOD	25%	#1	36" O.C.	15	TO BE HAND-WATERED DURING ESTABLISHMENT.
	MAHONIA NERVOSA	LOW OREGON GRAPE	25%	#1	36" O.C.	15	
	OEMLERIA CERASIFORMIS	OSO PLUM	25%	#1	36" O.C.	15	PLANT IN CLUSTERS OF 5 TO 7 SHRUBS PER SPECIES.
	SYMPHORICARPOS ALBUS	SNOWBERRY	25%	#1	36" O.C.	15	
	OVERSEED WITH PT 400 NATIVE UPLAND MIX						
PLAY AREA LAWN							
966 SF	PT 770 WATER LESS ECOLAWN SEED MIX		100%	SEED	5 TO 7 LBS PER 1000 SF		TO BE IRRIGATED WITH AN AUTOMATIC IRRIGATION SYSTEM
SEEDED ECO-LAWN- UNIRRIGATED							
	PT 770 WATER LESS ECOLAWN SEED MIX		100%	SEED	5 TO 7 LBS PER 1000 SF		TO BE HAND-WATERED DURING ESTABLISHMENT
ECO-LAWN IN GRASSPAVE FIRE LANE AREA							
4,225 SF	PT 770 WATER LESS ECOLAWN SEED MIX		100%	SEED	5 TO 7 LBS PER 1000 SF		TO BE IRRIGATED WITH AN AUTOMATIC IRRIGATION SYSTEM

ARCHITECTS

HACKER

555 SE MLK JR. BLVD, SUITE 501, PORTLAND OR 97214

TAW
ARCHITECTURE COLLECTIVE INC.

1101 W University Dr, Tempe, AZ 85281

CONSULTANT

understory

Understory Landscape Architecture, LLC
320 SW Century Drive, Suite 405-257
Bend, OR 97702
Bend 541 241-2130 Portland 503 406-8624

STAMP

NOT FOR CONSTRUCTION

REVISION NO.

DATE

KEY PLAN - (NTS)

TRUE NORTH

NARA NW RTC

NATIVE AMERICAN REHABILITATION ASSOCIATION OF THE NORTHWEST, INC.

NARA NW
17645 NW St Helens Rd,
Portland, OR 97231

ISSUANCE

LAND USE

PROJECT NUMBER

023091

DATE

260220

SCALE

1"=20'-0"

DRAWING TITLE

PLANTING SCHEDULE

SHEET NUMBER

L601

GENERAL NOTES:
1. SEE L601 FOR PLANTING NOTES AND PLANTING SCHEDULE.

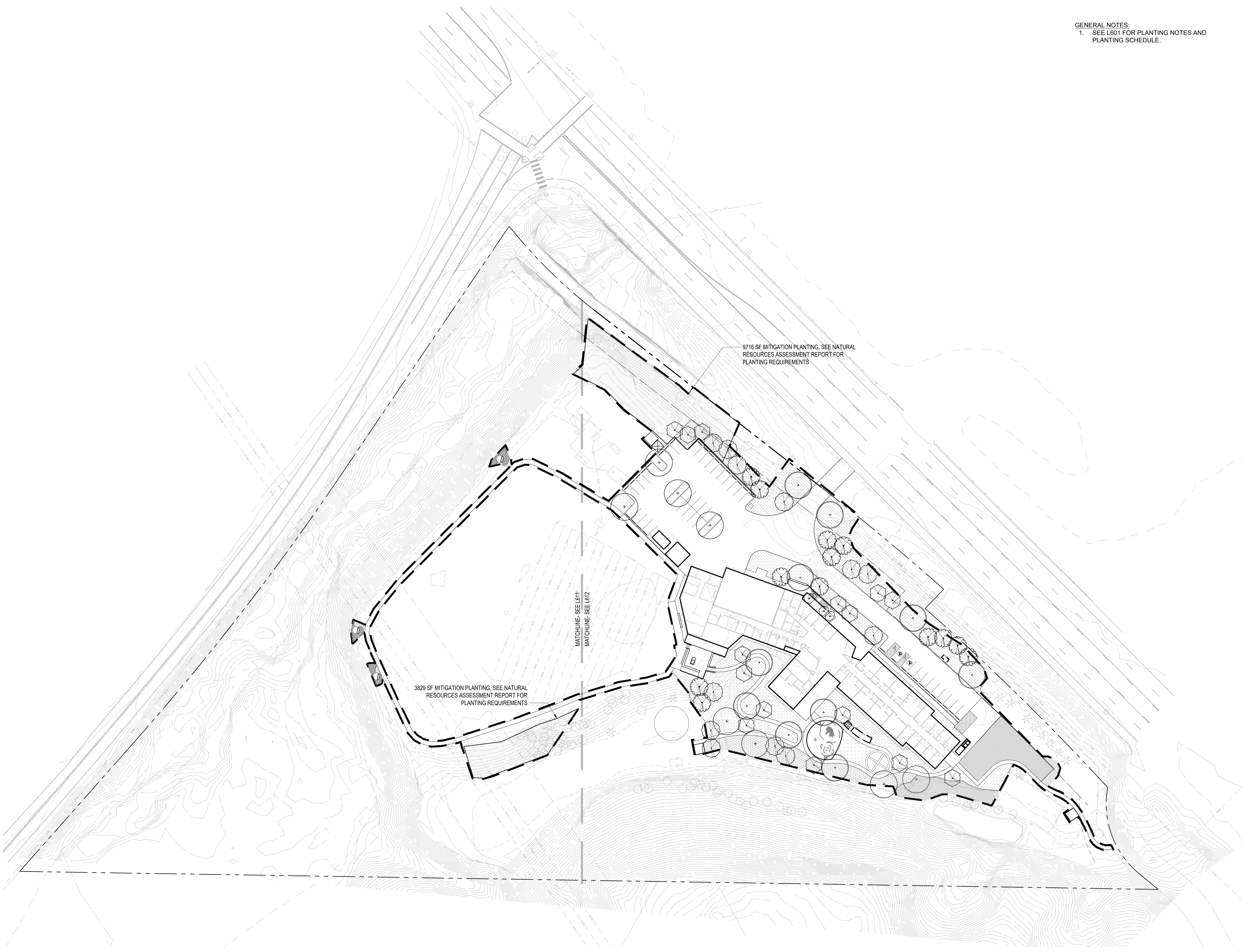

STAMP

NOT FOR CONSTRUCTION

REVISION NO. DATE

KEY PLAN - (NTS)



NARA NW
17645 NW St Helens Rd,
Portland, OR 97231

ISSUANCE
LAND USE

PROJECT NUMBER
023091

DATE
260220

SCALE
1"=40'-0"

DRAWING TITLE
PLANTING PLAN-OVERALL SITE

SHEET NUMBER

L610

1 PLANTING PLAN-OVERALL SITE
SCALE: 1"=40'-0"

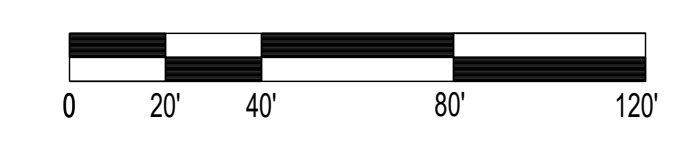
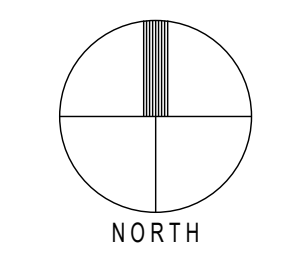

GENERAL NOTES:
1. SEE L610 FOR PLANTING NOTES.

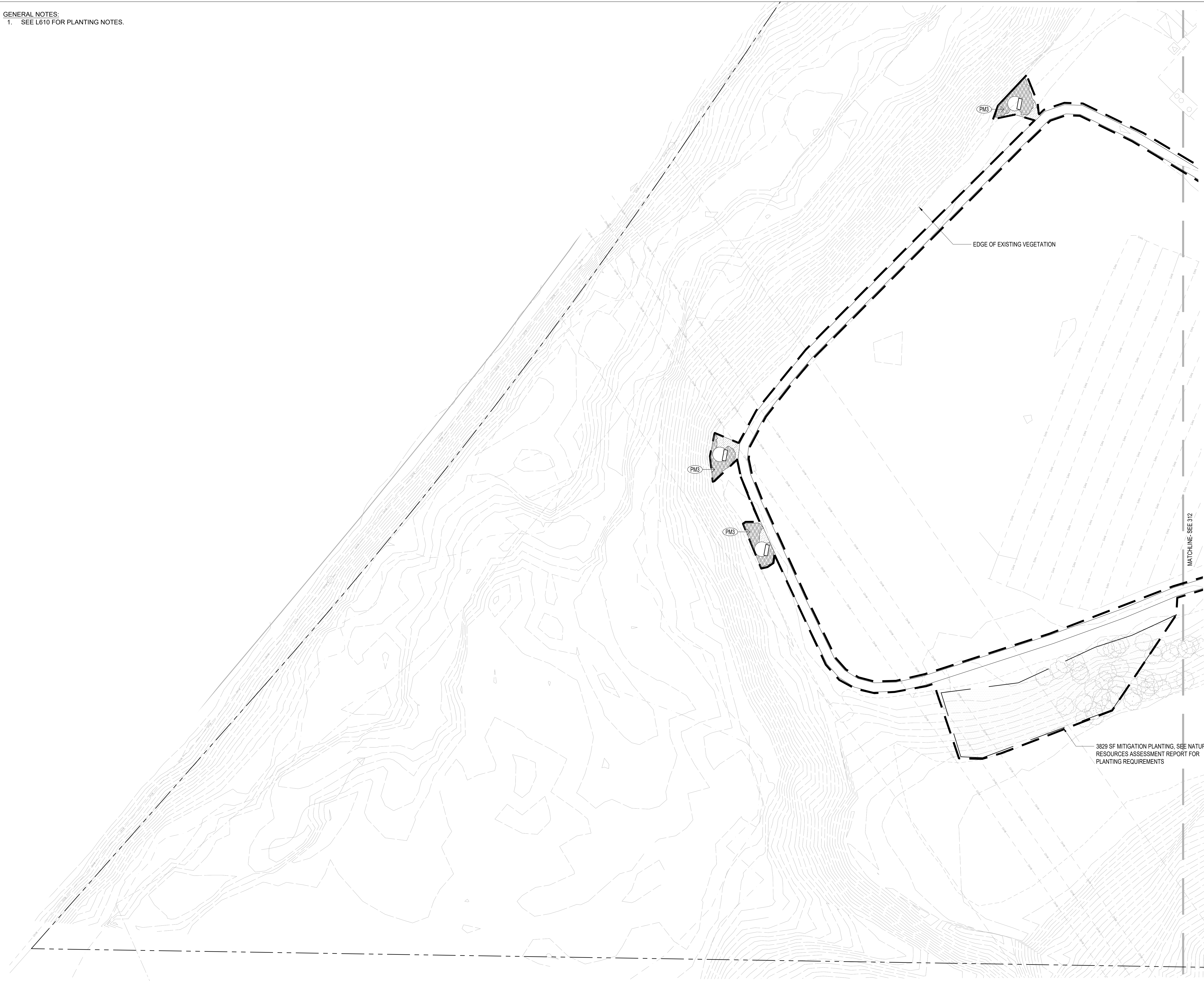

1 PLANTING PLAN- WEST
SCALE: 1"=20'-0"

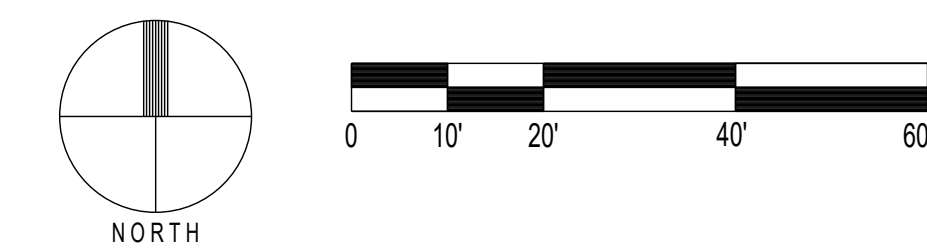

ARCHITECTS

HACKER

555 SE MLK JR. BLVD, SUITE 501, PORTLAND OR 97214

TAW
ARCHITECTURE COLLECTIVE INC.

1101 W University Dr, Tempe, AZ 85281

CONSULTANT

understory

Understory Landscape Architecture, LLC
320 SW Century Drive, Suite 405-257
Bend, OR 97702
Bend 541 241-2130 Portland 503 406-8624

STAMP

**NOT FOR
CONSTRUCTION**

REVISION NO. DATE

KEY PLAN - (NTS)

TRUE
NORTH

NARA NW RTC



NARA NW
17645 NW St Helens Rd,
Portland, OR 97231

ISSUANCE

LAND USE

PROJECT NUMBER

023091

DATE

260220

SCALE

1"=20'-0"

DRAWING TITLE

PLANTING

PLAN- WEST

SHEET NUMBER

L611

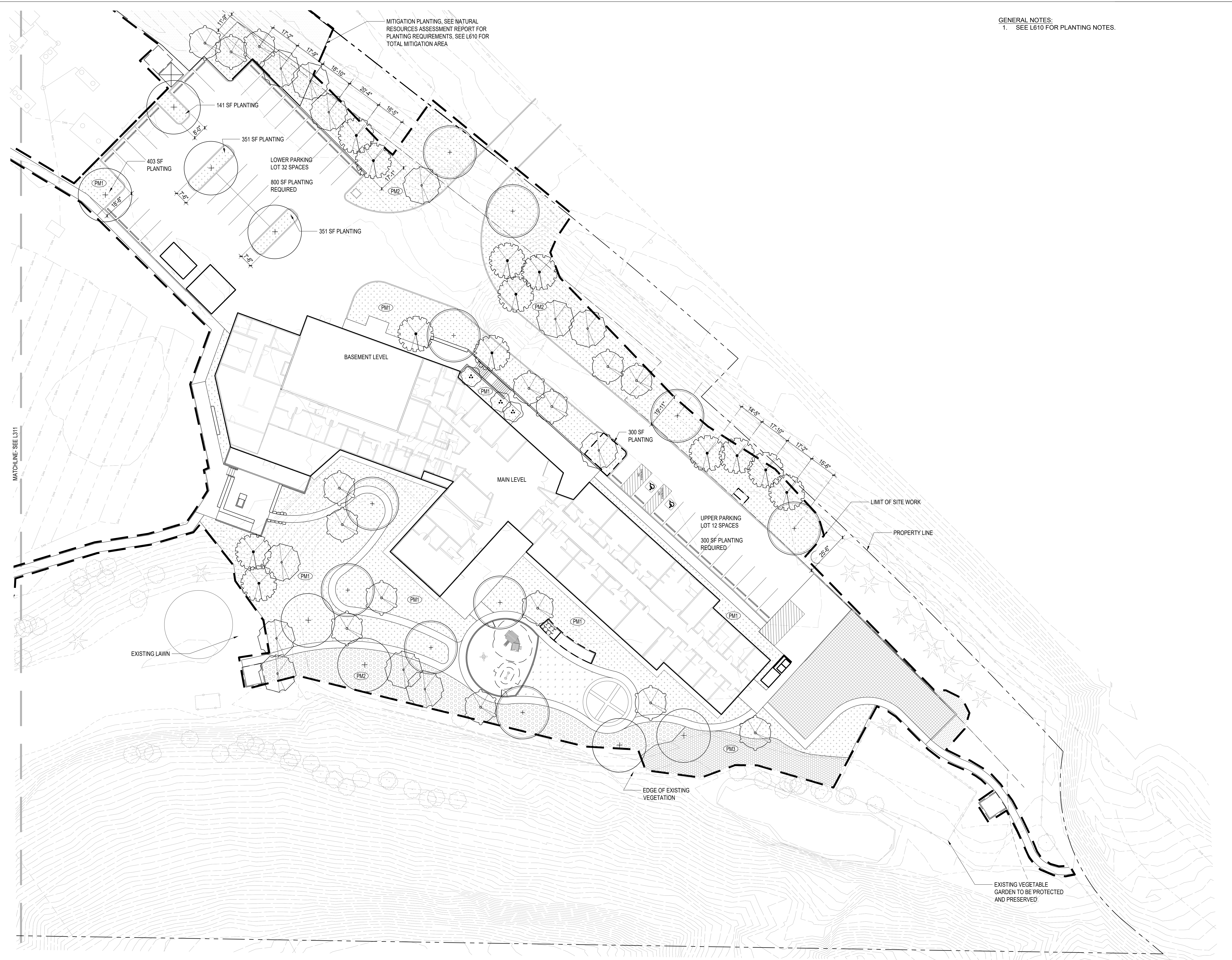

GENERAL NOTES:
 1. SEE L610 FOR PLANTING NOTES.

ARCHITECTS
HACKER
 555 SE MLK JR. BLVD, SUITE 501, PORTLAND OR 97214

TAW
 ARCHITECTURE COLLECTIVE INC.
 1101 W University Dr, Tempe, AZ 85281
 CONSULTANT

understory
 Understory Landscape Architecture, LLC
 320 SW Century Drive, Suite 405-257
 Bend, OR 97702
 Bend 541 241-2130 Portland 503 406-8624

STAMP

NOT FOR CONSTRUCTION

REVISION NO. _____ DATE _____

KEY PLAN - (NTS)

TRUE NORTH

NARA NW RTC
NATIVE AMERICAN REHABILITATION ASSOCIATION OF THE NORTHWEST, INC.

NARA NW
 17645 NW St Helens Rd.
 Portland, OR 97231

ISSUANCE
 LAND USE
 PROJECT NUMBER
 023091
 DATE
 260220
 SCALE
 1"=20'-0"
 DRAWING TITLE
PLANTING PLAN- EAST

1 PLANTING PLAN- EAST
 SCALE: 1"=20'-0"

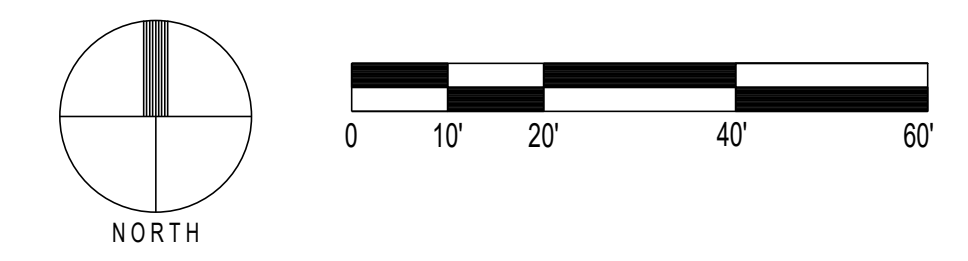

SHEET NUMBER
L612

MAP TAXLOT 2N1W18D-00500
 PROP ID R325018
 ALT ACCTNUM R971180070
 ZONING: BURLINGTON RURAL CENTER (BRC)
 LOT SIZE: 11 ACRES (478,724 SQFT)

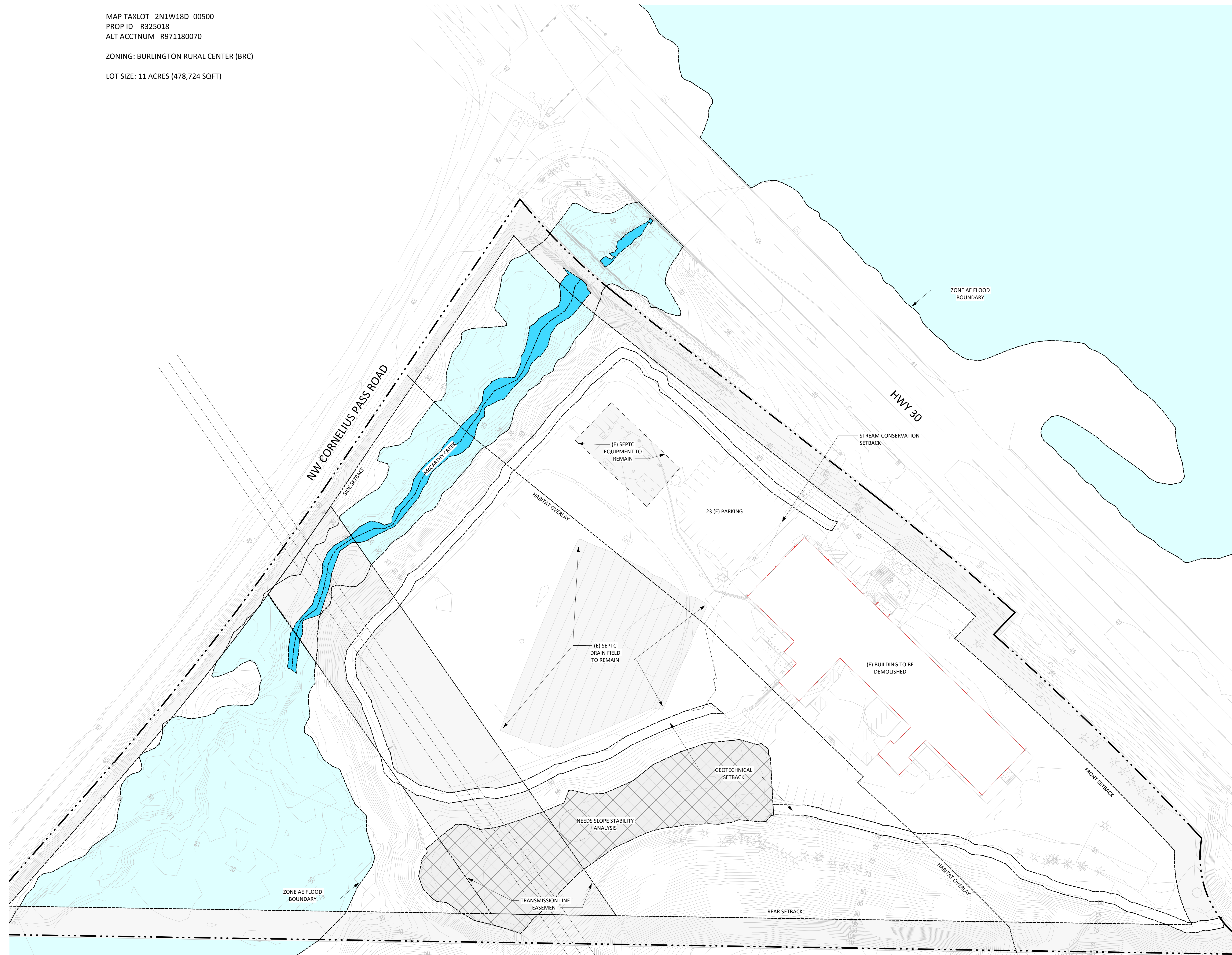

1 SITE PLAN_EXISTING
 A-1.00 1" = 40'-0"

STAMP
NOT FOR CONSTRUCTION
 REVISION NO. DATE

KEY PLAN - (NTS)

NARA NW RTC

 NARA NW
 17645 NW St Helens Rd.
 Portland, OR 97231
 ISSUANCE
 LAND USE REVIEW
 PROJECT NUMBER
 023091
 DATE
 260220
 SCALE
 1" = 40'-0"
 DRAWING TITLE
 LU_SITE PLAN_EXISTING

MINIMUM REQUIRED OFF-STREET PARKING (MCC 39.6590), OFF STREET LOADING (MCC 39.6595), AND ACCESSIBLE PARKING (ORS 447.233)

	REQUIRED	PROVIDED
GROUP CARE FACILITY - 1 / 4 BEDS	70 BEDS 18	43 (33 PARKING + 10 COMPACT)
HOSPITAL LOADING - 1 / 5,000 - 39,999 SQFT	39,600 SQFT 1	1
ACCESSIBLE PARKING - 26- 50 SPACES	2	3

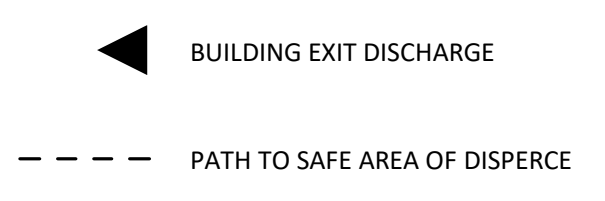

SITE STRUCTURES (MCZC CHAPTER 39 4460. F. 6, NOT TO EXCEED 2500 SF)

TOOL SHED 1	100 SF
TOOL SHED 2	60 SF
SMOKING SHELTER 1	100 SF
SMOKING SHELTER 2	100 SF
SMOKING SHELTER 3	50 SF
CHILDREN PLAYGROUND PAVILION AND STORAGE	270 SF
TOTAL	680 SF



STAMP

NOT FOR CONSTRUCTION

REVISION NO. DATE

KEY PLAN - (NTS)



NARA NW
17645 NW St Helens Rd,
Portland, OR 97231

ISSUANCE
LAND USE REVIEW

PROJECT NUMBER
023091

DATE
260220

SCALE
As indicated

DRAWING TITLE
LU_SITE PLAN

SHEET NUMBER

A-1.10



1. View from Bybee-Howell House

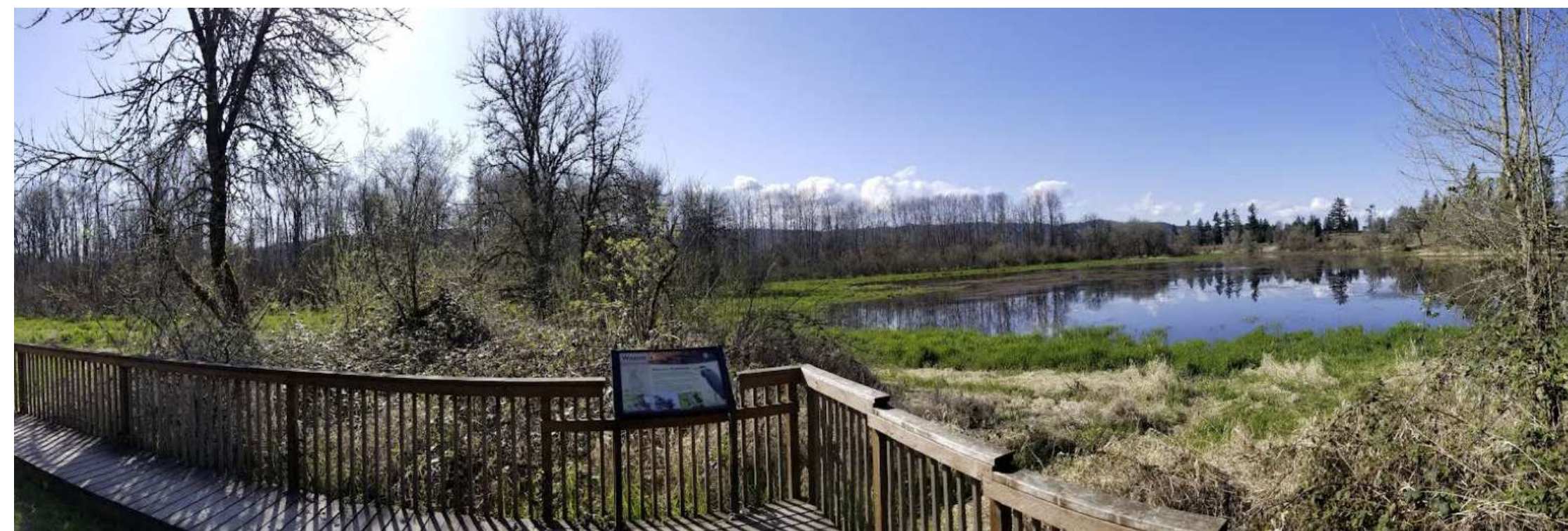

2. View from Virginia Lake



3. View from Sauvie Island Wildlife Refuge



4. View from Smith and Bybee Lakes



5. View from the Multnomah Channel



6. View from public roads on Sauvie Island

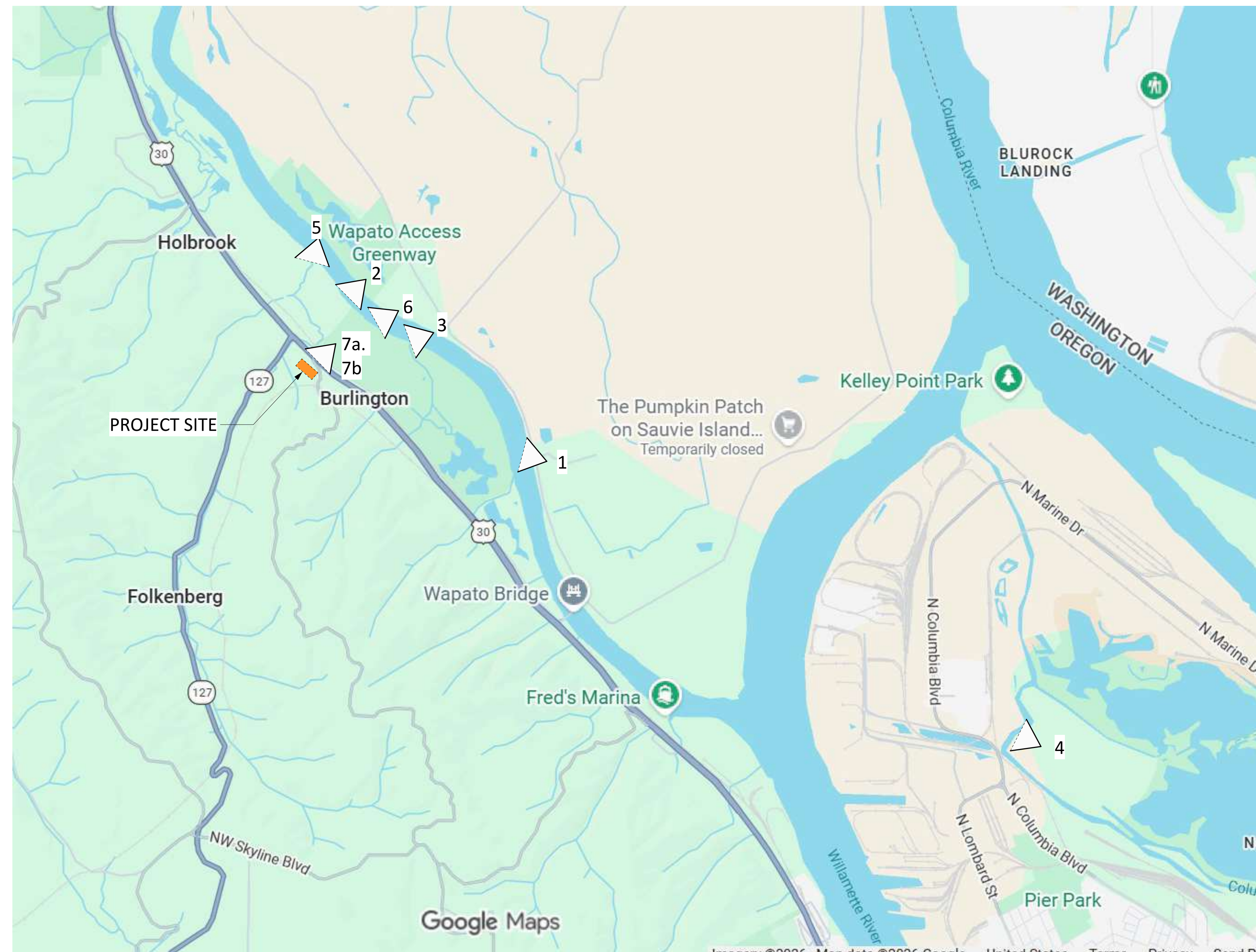

7a. View from HWY 30



7b. View from HWY 30

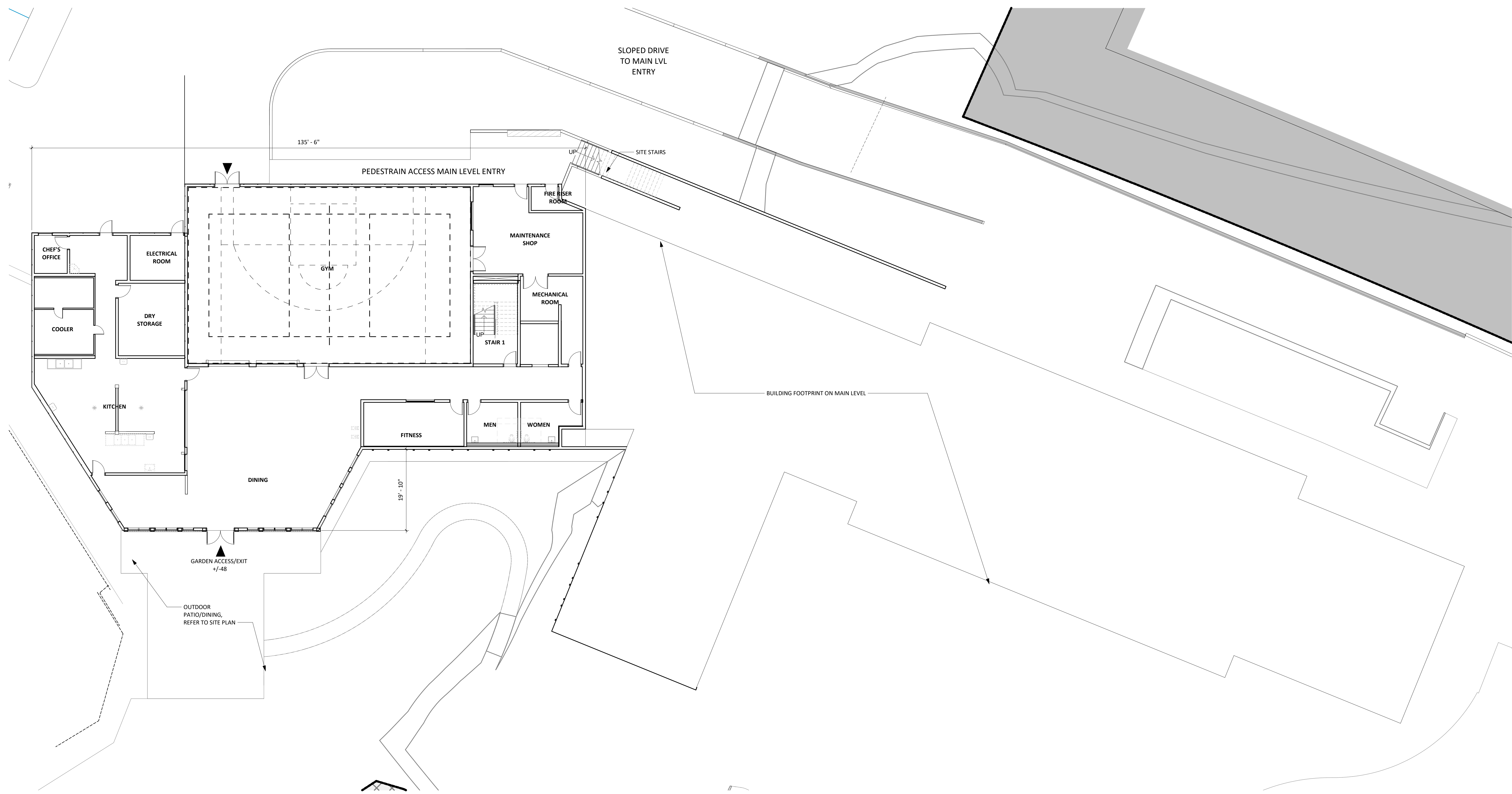

STAMP

**NOT FOR
CONSTRUCTION**

REVISION NO.

DATE

KEY PLAN - (NTS)

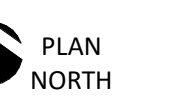

NARA NW RTC



NARA NW
17645 NW St Helens Rd.
Portland, OR 97231

ISSUANCE
LAND USE REVIEW

PROJECT NUMBER
023091

DATE
260220

SCALE
3/32" = 1'-0"

DRAWING TITLE
LU_FLOOR PLAN LOWER
LEVEL

SHEET NUMBER

A-1.20

1 BASEMENT LVL PLAN
3/32" = 1'-0"

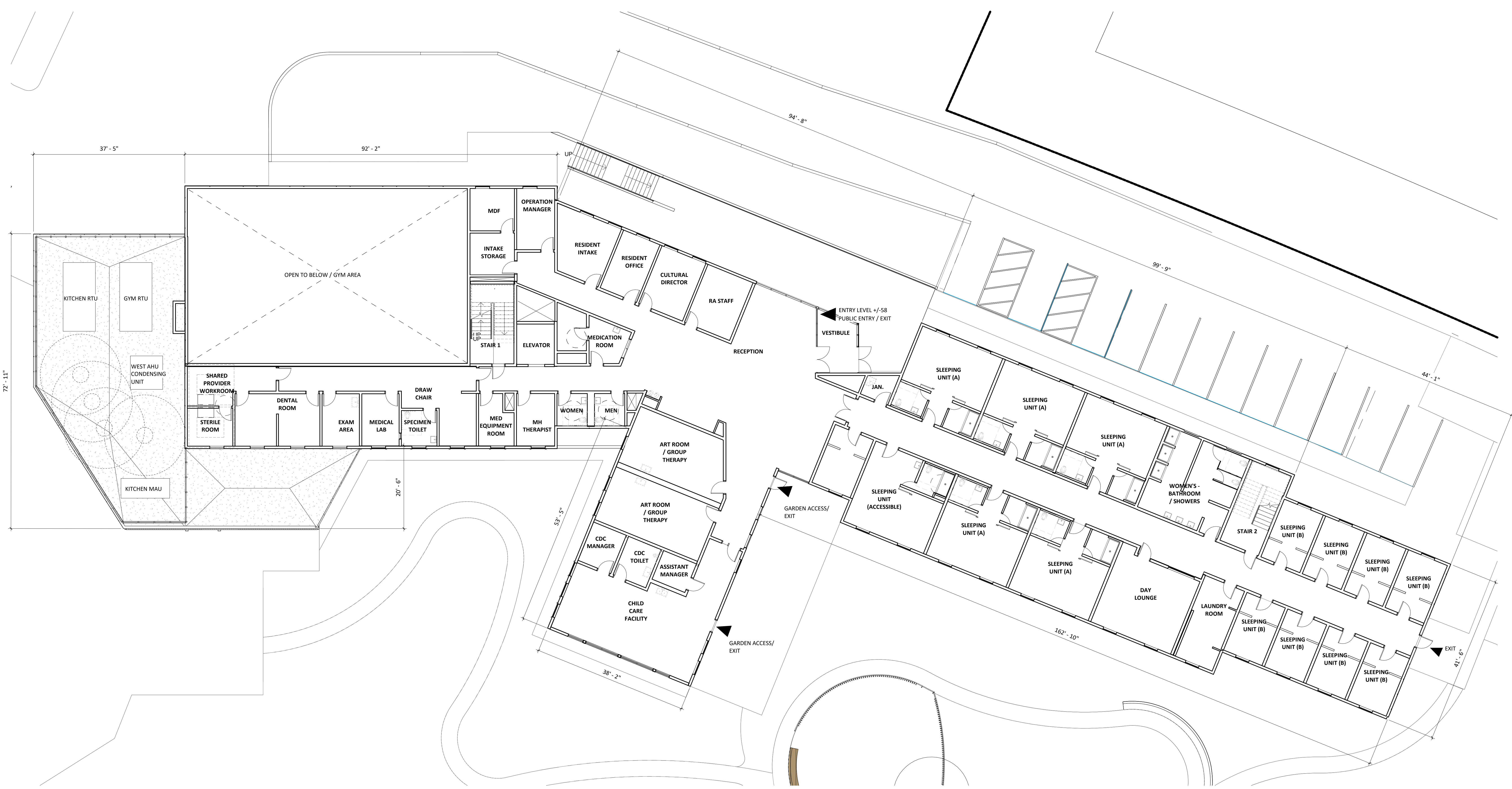

1 MAIN LVL PLAN
3/32" = 1'-0"

STAMP

NOT FOR CONSTRUCTION

REVISION NO. DATE

KEY PLAN - (NTS)



NARA NW
17645 NW St Helens Rd.
Portland, OR 97231

ISSUANCE
LAND USE REVIEW

PROJECT NUMBER
023091

DATE
260220

SCALE
3/32" = 1'-0"

DRAWING TITLE
LU_FLOOR PLAN - LEVEL 1

SHEET NUMBER

A-1.21

STAMP

**NOT FOR
CONSTRUCTION**

REVISION NO. DATE

KEY PLAN - (NTS)



NARA NW
17645 NW St Helens Rd,
Portland, OR 97231

ISSUANCE
LAND USE REVIEW

PROJECT NUMBER
023091

DATE
260220

SCALE
3/32" = 1'-0"

DRAWING TITLE
LU_FLOOR PLAN - LEVEL 2

SHEET NUMBER

A-1.22



1 TOP LEVEL PLAN
A-1.22 3/32" = 1'-0"

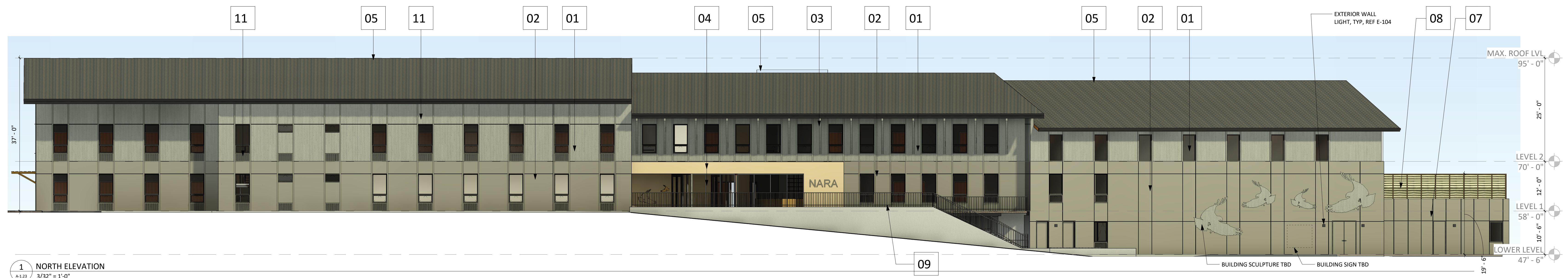

1 NORTH ELEVATION
 3/32" = 1'-0"



2 SOUTH ELEVATION
 3/32" = 1'-0"

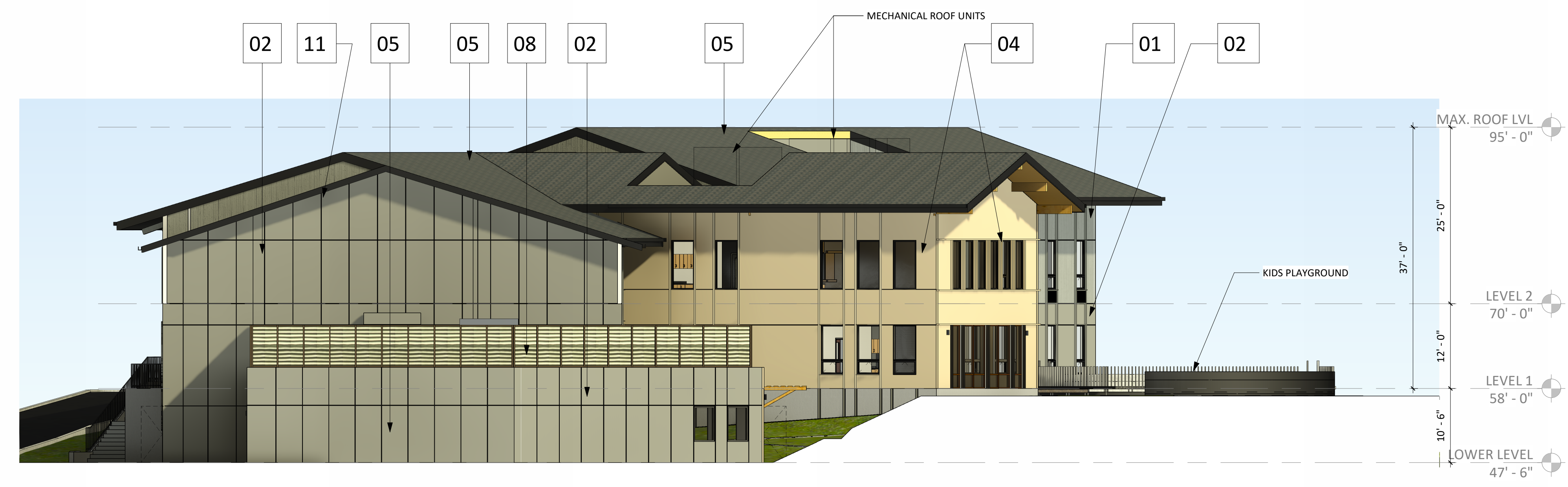

3 EAST ELEVATION
 3/32" = 1'-0"

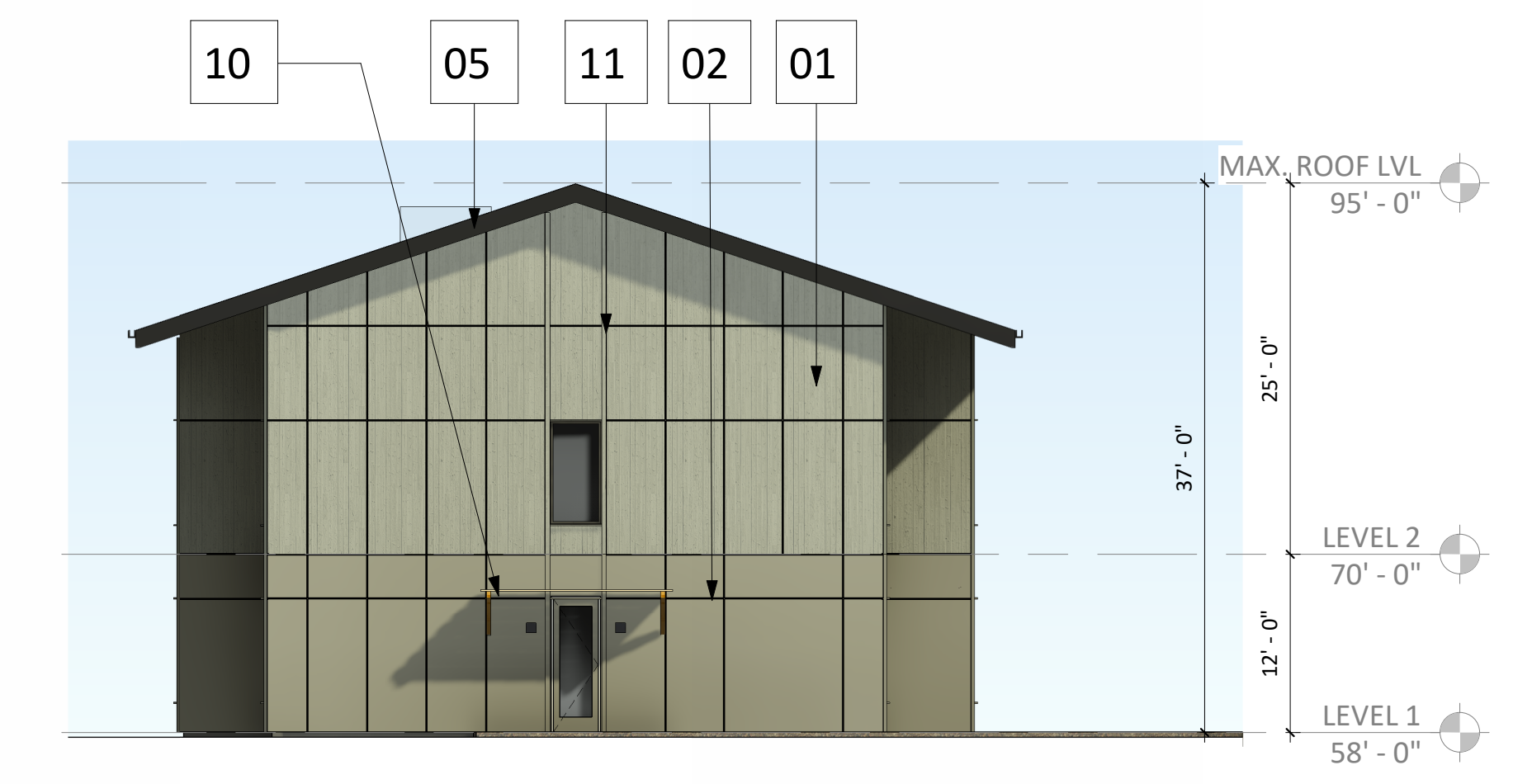

4 WEST ELEVATION
 3/32" = 1'-0"

KEY NUM.	MATERIALS AND COLOR
01	WOOD OR WOODLIKE SIDING AND TRIM COLOR: GRAY
02	WOOD OR WOODLIKE SIDING AND TRIM COLOR: TAUPE
03	WOOD OUTRIGGERS COLOR: GRAY
04	WOOD OR WOODLIKE SIDING AND TRIM COLOR: NATURAL WOOD TONE
05	ASPHALT SHINGLE ROOF COLOR: DARK GRAY
06	FLAT MEMBRANE ROOF
07	WOOD OR WOODLIKE PEDESTRIAN SCREEN COLOR: NATURAL WOOD TONE
08	METAL MECHANICAL SCREEN COLOR: GRAY OR TAUPE
09	STEEL PICKET GUARDRAIL COLOR: BLACK
10	WOOD OR WOODLIKE TRELLIS COLOR: NATURAL WOOD TONE
11	METAL MECHANICAL LOUVER COLOR: GRAY OR TAUPE TO MATCH ADJACENT WALL

STAMP
NOT FOR CONSTRUCTION
 REVISION NO. DATE

KEY PLAN - (NTS)

PLAN NORTH

NARA NW RTC
NATIVE AMERICAN REHABILITATION ASSOCIATION OF THE NORTHWEST, INC.

NARA NW
 17645 NW St Helens Rd,
 Portland, OR 97231

ISSUANCE
 LAND USE REVIEW

PROJECT NUMBER
 023091

DATE
 260220

SCALE
 3/32" = 1'-0"

DRAWING TITLE
 LU_EXTERIOR ELEVATIONS



LUMINAIRE SCHEDULE									
TYPE	IMAGE	DESCRIPTION	MOUNTING	CCT / CRI	WATTS	DELIVERED LUMENS	DRIVER	DIMMING	VOLTAGE
S1		TYPE TBD DISTRIBUTION POLE LIGHT LED LUMINAIRE	20' POLE	3000K LED, 80+ CRI	TBDW	TBD LM	INTEGRAL ELECTRONIC	0-10V TO 10%	UNV
S1A		TYPE TBD DISTRIBUTION POLE LIGHT LED LUMINAIRE	15' POLE	3000K LED, 80+ CRI	TBDW	TBD LM	INTEGRAL ELECTRONIC	0-10V TO 10%	UNV
S2		TYPE TBD DISTRIBUTION POLE LIGHT LED LUMINAIRE	10' POLE	3000K LED, 80+ CRI	TBDW	TBD LM	INTEGRAL ELECTRONIC	0-10V TO 10%	UNV
S3		TYPE TBD DISTRIBUTION BOLLARD LED LUMINAIRE	24" BOLLARD	3000K LED, 80+ CRI	TBDW	TBD LM	INTEGRAL ELECTRONIC	0-10V TO 10%	UNV
S4		LOW PROFILE ARCHITECTURAL LED LUMINAIRE	WALL	3000K LED, 80+ CRI	TBDW	TBD LM	INTEGRAL ELECTRONIC	0-10V TO 10%	UNV
S5		ASYMMETRIC DISTRIBUTION SEAMLESS POINT SOURCE POD LED LUMINAIRE	HANDRAIL	3000K LED, 80+ CRI	TBDW	TBD LM	REMOTE	0-10V TO 10%	24VDC
S6		STEP LIGHT LED LUMINAIRE	RECESSED	3000K LED, 80+ CRI	TBDW	TBD LM	INTEGRAL ELECTRONIC	0-10V TO 10%	UNV
S7		IP65, 4 INCH DIAMETER DOWNLIGHT LED LUMINAIRE	RECESSED	3000K LED, 80+ CRI	TBDW	TBD LM	INTEGRAL ELECTRONIC	0-10V TO 10%	UNV
S8		4" FULLY SEALED IP65, IK10 RATED, WITH AN INTEGRAL SENSOR STRIP LIGHT LED LUMINAIRE	SURFACE	3000K LED, 80+ CRI	TBDW	TBD LM	INTEGRAL ELECTRONIC	0-10V TO 10%	UNV

FLAG NOTES

1. BID ALTERNATE #16.

ARCHITECTS

HACKER

555 SE MLK Jr. Blvd, Suite 501, Portland, OR 97214

TAW
TAWAW ARCHITECTURE COLLECTIVE INC.
1101 W University Dr, Tempe, AZ 85281

CONSULTANT

SAZAN
GROUP
111 SW Fifth Ave., Ste. 3210
Portland, Oregon 97204

Tel 503.416.2400
Fax 503.416.2087
SAZAN # D08-24003

STAMP

NOT FOR CONSTRUCTION

REVISION NO. _____ DATE _____

KEY PLAN - (NTS)

NARA NW RTC
NATIVE AMERICAN REHABILITATION ASSOCIATION OF THE NORTHWEST, INC.

NARA NW
17645 NW St Helens Rd,
Portland, OR 97231

ISSUANCE
LAND USE REVIEW
PROJECT NUMBER
023091
DATE
260220
SCALE
1/16" = 1'-0"
DRAWING TITLE
ELECTRICAL LIGHTING -
SITE PLAN

SHEET NUMBER

E-104