

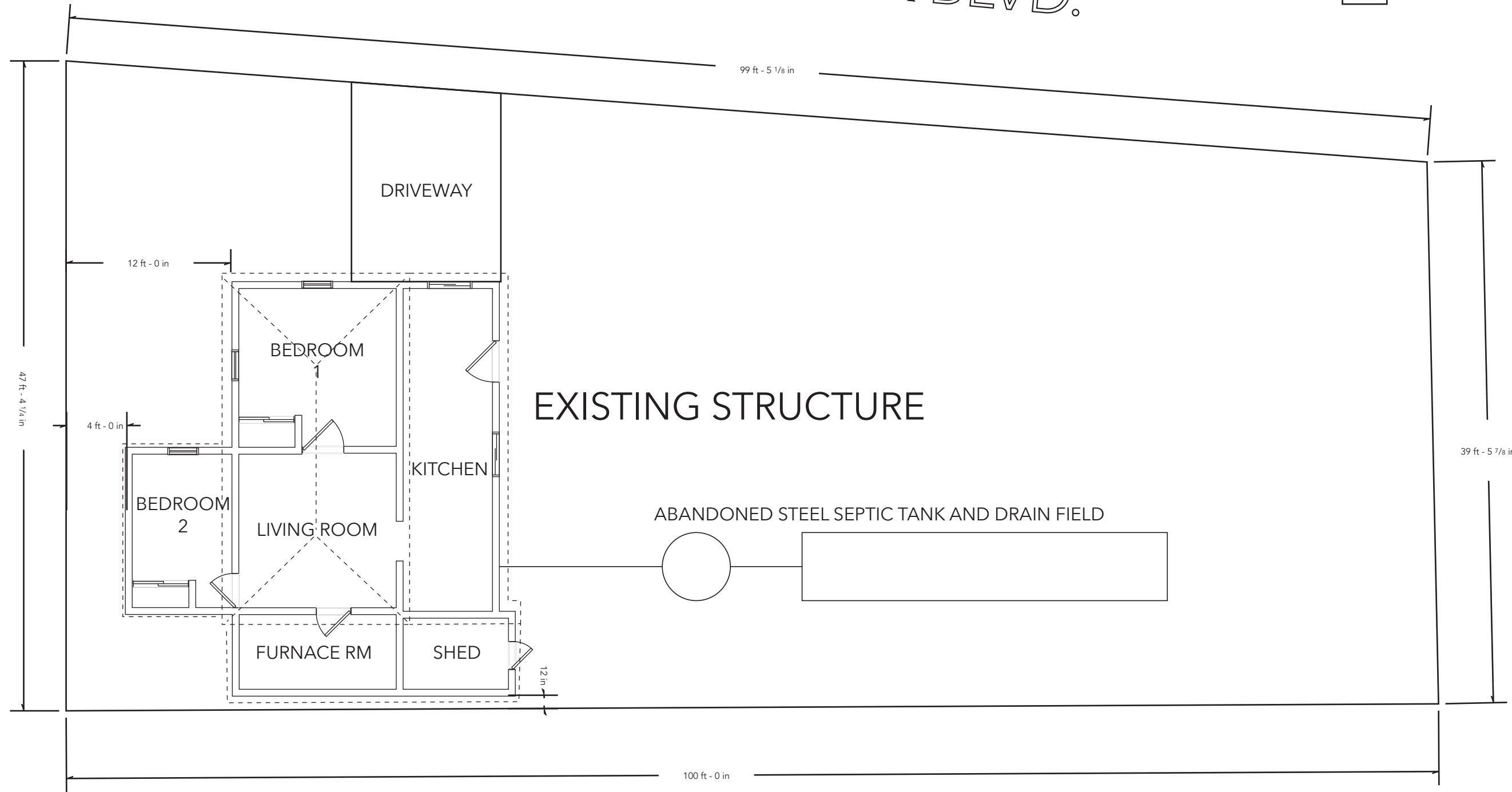

SCALE: 1/8" = 1'

DODGE PARK BLVD.



SITE PLAN

OWNER: JIMMY & NORMA WARREN  
PHONE:  
TAXLOT: 154E20AC-01100  
ACCOUNT #: R342371

PROJECT: WARREN  
31522 SE DODGE PARK BLVD  
GRESHEM, OR 97080

DATE: 26MAY23  
PROJECT: WARREN  
DRAWN BY: JW  
CHECKED BY: OWNER  
REVISIONS:

COPYRIGHT © AMERICAN EXCAVATION & CONSTRUCTION

SHEET:  
**S1**  
OF:

SETBACKS:  
FRONT:  
REAR:  
SIDES:



SCALE: 1/8" = 1'

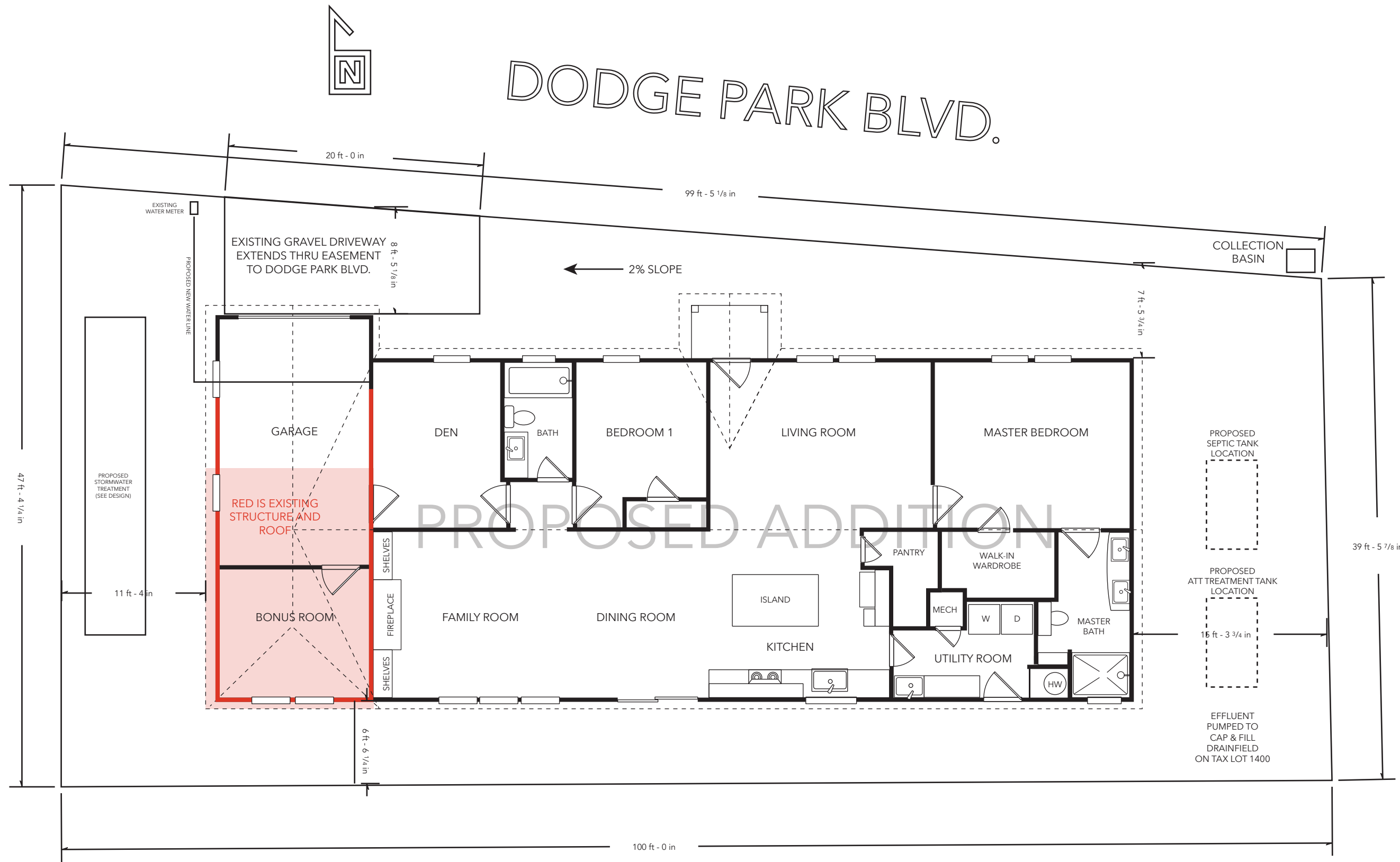

**EASEMENTS - TAX LOT 1400**  
 400' DRAIN FIELD AND REPAIR AREA  
 LOCATED ON - TAX LOT 1400

SETBACKS:  
 FRONT:  
 REAR:  
 SIDES:

SITE PLAN

OWNER: JIMMY & NORMA WARREN  
 PHONE: 154E20AC-01100  
 ACCOUNT #: R342371

PROJECT: WARREN  
 31522 SE DODGE PARK BLVD  
 GRESHAM, OR 97080

DATE: 26MAY23  
 PROJECT: WARREN  
 DRAWN BY: JW  
 CHECKED BY: OWNER  
 REVISIONS:

COPYRIGHT AMERICAN EXCAVATION & CONSTRUCTION

SHEET:  
**S1**  
 OF:

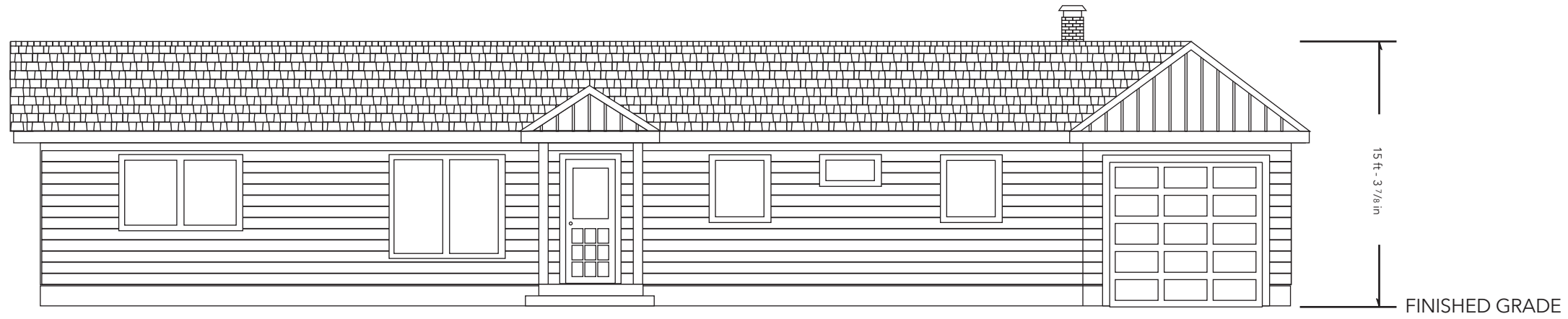

FRONT

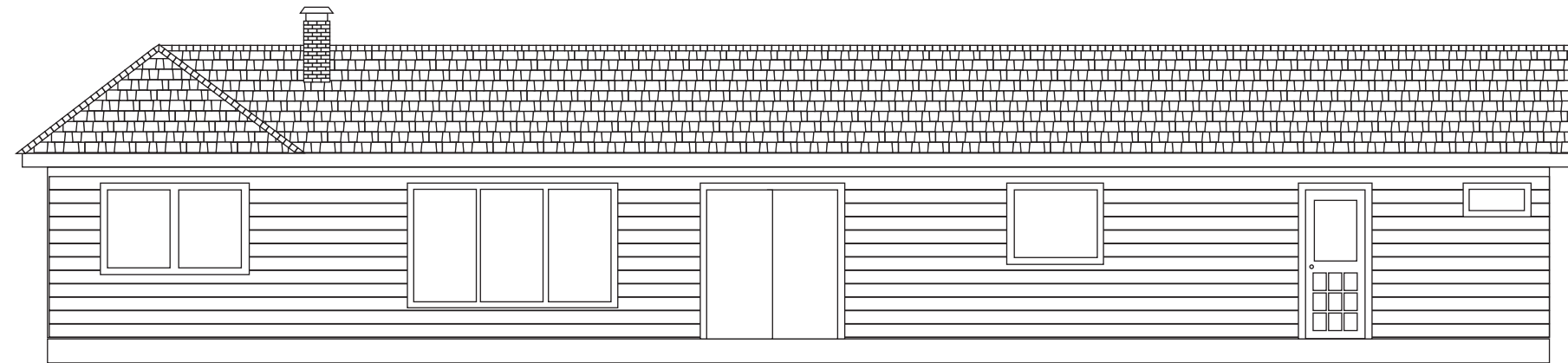

BACK

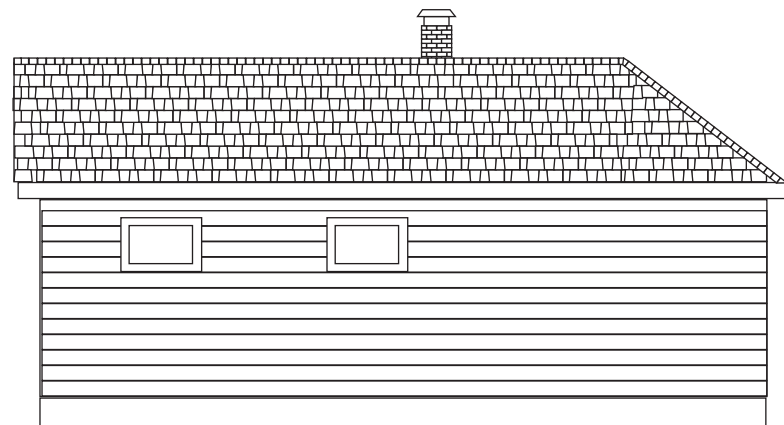

WEST SIDE

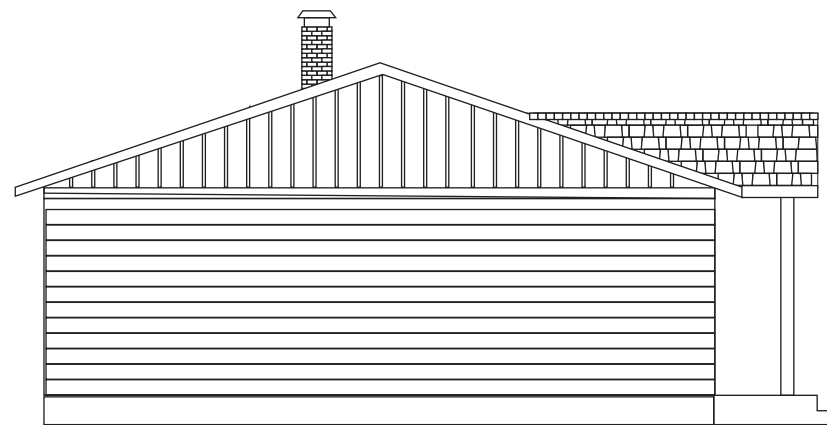

EAST SIDE

SCALE: 1/8" = 1'



ELEVATIONS

PROJECT: WARREN

31522 SE DODGE PARK BLVD  
GRESHEM, OR 97080

OWNER: JIMMY & NORMA WARREN  
PHONE: TAXLOT: 154E20AC-01100  
ACCOUNT #: R342371

DATE: 26MAY23  
PROJECT: WARREN  
DRAWN BY: JW  
CHECKED BY: OWNER  
REVISIONS:

COPYRIGHT © AMERICAN EXCAVATION & CONSTRUCTION

SHEET:

S1

OF:

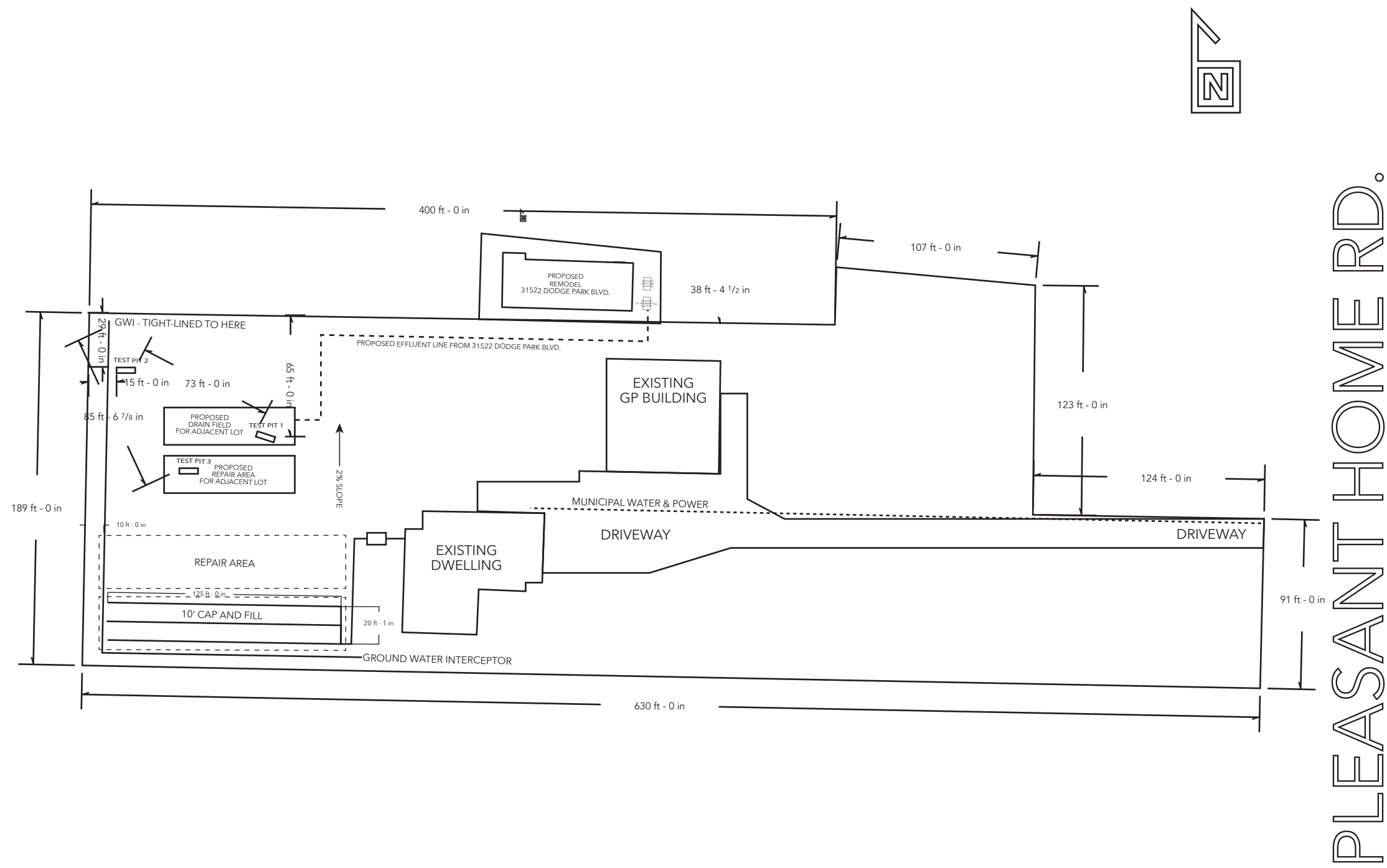

TEST PIT DIAGRAM

PROJECT:  
WARREN

OWNER: JIMMY & NORMA WARREN  
PHONE: (503) 710-6382  
TAXLOT: 1S4E20AC - 01400  
ACCOUNT #: R994201510

7373 SE PLEASANT HOME RD.  
GRESHEM, OR 97080

DATE: 11AUG23  
PROJECT: WARREN  
DRAWN BY: JW  
CHECKED BY:  
REVISIONS:

COPYRIGHT ©  
AMERICAN EXCAVATION & CONSTRUCTION

SHEET:

TP1

OF:

SCALE 1/64" = 1.0'