



Izze Liu <isabella.liu@multco.us>

Letters of Support from Neighbors

1 message

Scott Reed <springwoodacresfarm@gmail.com>

Sun, May 11, 2025 at 1:08 PM

To: Izze Liu <isabella.liu@multco.us>

Cc: Megan Gibb <megan.gibb@multco.us>



External Sender - Be Suspicious of Attachments, Links, and Requests for Payment or Login Information.

Izze,

Attached is a memo with letters of support for our farm home from our immediate neighbors.

--

Thanks,
Scott Reed
Springwood Acres Farm LLC
[12424 NW Springville Road](#)
[Portland, OR 97229](#)
(914) 391-6995



Neighbors Letters of Support.pdf
1577K

May 10, 2025

Multnomah County Land Use Planning Division
Attn: Izze Liu, Planner 2
1600 SE 190th Avenue
Portland, OR 97233

RE: Neighbor's letters of support

Dear Ms. Liu,

Attached are letters of support from my ***immediate*** neighbors for our application to build a home on our farm. Also, attached is a map showing the location of these neighbors to the project.

Feel free to contact me with any questions or concerns.

Thank you,

Scott Reed, Owner
Springwood Acres Farm
(914) 391-6995

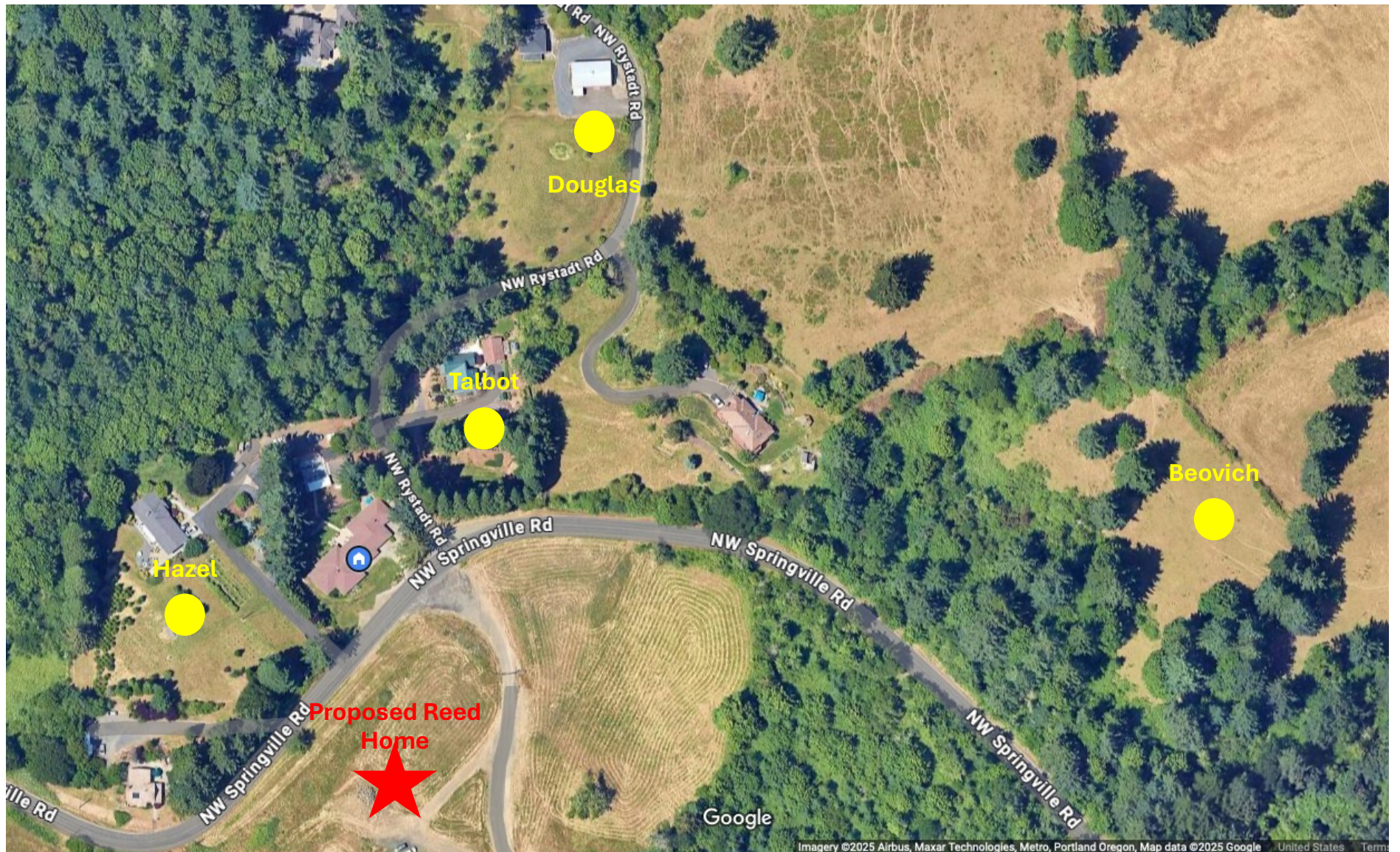

April 16, 2022

Multnomah County
Department of Community Services
Land Use Planning Division
Attn: Lisa Estrin
1600 SE 190th Avenue
Portland, OR 97233

RE: 14 Day Opportunity to Comment
12424 NW Springville Road, Portland
Case File T2-2021-14981

To Whom it May Concern,

We are neighbors of the Reed farm at 12424 NW Springville Road in Portland. We write this letter in support of their application to build a home on their property.

In Multnomah County, we face many challenges such as affordable housing, road maintenance, homelessness, rising crime, etc. We hope the County will approve this application quickly so it can focus on more pressing issues.

Sincerely,

A handwritten signature in black ink, appearing to read "Daniel & Judi Douglas", written over a horizontal line.

Daniel & Judi Douglas
12455 NW Springville Road
Portland, OR 97229

Date: April 17, 2022

To: Lisa Estrin

From: John & Linda Talbot

12421 NW Springville Rd

Portland, OR 97229

RE: Application for dwelling at 12424 NW Springville Road, Portland 97229

My wife and I have lived across the street from the Reed's property for 17 years. After the Reed's purchased the property, we've watched it transformed from abandoned buildings and neglected farmland, into something special- thanks to Scott Reed. It is unfortunate and unfair that the city has taken so incredibly long to allow the Reed's to build a family home. Their children should be growing up on this beautiful property. We welcome the proposed home for their family as a great addition to our neighborhood.

We stand with the Reed's and their lovely prospective home.

Sincerely,

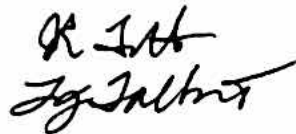
A handwritten signature in black ink, appearing to read "John & Linda Talbot", written in a cursive style.

John & Linda Talbot

Lisa Estrin
Case File: T2-2021-14981
12424 NW Springville Road

My family has farmed the land at 11525 NW Springville Road for over 50 years. The Reed farm is next door to our farm. The County should approve the application to let this family build a home on their farm.

Thank you,

Louie Beovich

A handwritten signature in cursive script, appearing to read "Louie Beovich". The signature is written in dark ink on a light background.



Lisa Estrin <lisa.m.estrin@multco.us>

Reed property Case# T2-2021-14981

1 message

Joe Hazel <hazelspressurewashing@gmail.com>

Tue, Apr 19, 2022 at 3:34 PM

To: lisa.m.estrin@multco.us

Cc: scottloganreed@yahoo.com

**External Sender** - Be Suspicious of Attachments, Links, and Requests for Payment or Login Information.

Good afternoon Lisa,

I am sending you this email in SUPPORT of the Reed's for building their family dream farm home on the property on [12424 NW Springville road](#). I live across the street from them on Springville road. They will be a great value to our the neighborhood and community.

Thanks

Joe Hazel

Sent from my iPhone