



Technical Memorandum

Subject: Filtration Facility Land Use Application Pipeline Drawings **A.2 A Site Plans**

PWB Project #s: W02229

Date: January 10, 2023

To: Dan Hogan, P.E., Project Manager
Portland Water Bureau

From: Brad Phelps, P.E., Project Manager
Jacobs



EXPIRES: 12/31/2024

Jacobs

The drawings attached to this technical memorandum (TM) were prepared in support of the City of Portland Water Bureau’s Bull Run Facility Pipelines land use applications in Multnomah County. These drawings were prepared under the direction of a registered professional engineer. These drawings reflect the current status of the Facility Pipelines design, which is approximately 60% complete as of the date of this TM and are considered preliminary and are not for final construction. The drawings are subject to change have been prepared and compiled for the specific purpose of addressing conformance of the project to Multnomah County land use requirements as expressed in the Multnomah County Code.

The contents of each set of drawings are listed in the tables below.

Table 1. Site Plan Drawings		
Drawing Number	Drawing Name	Description
LU-000	COVER SHEET	COVER SHEET
LU-001	KEY MAP	KEY MAP OF SHEETS
LU-002	ZONING MAP	ZONING MAP
LU-100	RAW WATER PIPELINE EXISTING CONDITIONS GRID 1, GRID 2, GRID 3	RAW WATER PIPELINE EXISTING CONDITIONS
LU-102	FINISHED WATER PIPELINE EXISTING CONDITIONS GRID 4, GRID 5	FINISHED WATER PIPELINE EXISTING CONDITIONS AT DODGE PARK
LU-103	FINISHED WATER PIPELINE EXISTING CONDITIONS GRID 6, GRID 7	FINISHED WATER PIPELINE EXISTING CONDITIONS AT DODGE PARK
LU-104	FINISHED WATER PIPELINE EXISTING CONDITIONS GRID 8, GRID 9	FINISHED WATER PIPELINE EXISTING CONDITIONS AT INTERTIE
LU-105	FINISHED WATER PIPELINE EXISTING CONDITIONS GRID 10, GRID 11	FINISHED WATER PIPELINE EXISTING CONDITIONS AT LUSTED AND ALTMAN
LU-106	FINISHED WATER PIPELINE EXISTING CONDITIONS GRID 12, GRID 13	FINISHED WATER PIPELINE EXISTING CONDITIONS AT ALTMAN
LU-107	FINISHED WATER PIPELINE EXISTING CONDITIONS GRID 14, GRID 15	FINISHED WATER PIPELINE EXISTING CONDITIONS AT COTTRELL
LU-108	FINISHED WATER PIPELINE EXISTING CONDITIONS GRID 16	FINISHED WATER PIPELINE EXISTING CONDITIONS EAST OF LUSTED HILL TREATMENT FACILITY
LU-200	RAW WATER PIPELINE PROPOSED CONDITIONS GRID 1, GRID 2, GRID 3	RAW WATER PIPELINE PROPOSED CONDITIONS
LU-201	FINISHED WATER PIPELINE PROPOSED CONDITIONS GRID 4, GRID 5	FINISHED WATER PIPELINE PROPOSED CONDITIONS AT DODGE PARK

Table 1. Site Plan Drawings

Drawing Number	Drawing Name	Description
LU-202	FINISHED WATER PIPELINE PROPOSED CONDITIONS GRID 6, GRID 7	FINISHED WATER PIPELINE PROPOSED CONDITIONS AT DODGE PARK
LU-203	FINISHED WATER PIPELINE PROPOSED CONDITIONS GRID 8, GRID 9	FINISHED WATER PIPELINE PROPOSED CONDITIONS AT INTERTIE
LU-204	FINISHED WATER PIPELINE PROPOSED CONDITIONS GRID 10, GRID 11	FINISHED WATER PIPELINE PROPOSED CONDITIONS AT LUSTED AND ALTMAN
LU-205	FINISHED WATER PIPELINE PROPOSED CONDITIONS GRID 12, GRID 13	FINISHED WATER PIPELINE PROPOSED CONDITIONS AT ALTMAN
LU-206	FINISHED WATER PIPELINE PROPOSED CONDITIONS GRID 14, GRID 15	FINISHED WATER PIPELINE PROPOSED CONDITIONS AT COTTRELL
LU-207	FINISHED WATER PIPELINE PROPOSED CONDITIONS GRID 16	FINISHED WATER PIPELINE PROPOSED CONDITIONS EAST OF LUSTED HILL TREATMENT FACILITY
LU-208	FINISHED WTER PIPELINE TYPICAL APPURTENANCE	FINISHED WTER PIPELINE TYPICAL APPURTENANCE CROSS SECTIONS
LU-500	FINISHED WATER INTERTIE CIVIL SITE PLAN	FINISHED WATER INTERTIE CIVIL SITE PLAN
LU-501	FINISHED WATER INTERTIE LANDSCAPE PLAN	FINISHED WATER INTERTIE LANDSCAPE PLAN
LU-502	FINISHED WATER INTERTIE VISUALIZATIONS	FINISHED WATER INTERTIE VISUALIZATIONS



Portland Water Bureau

Bull Run Filtration Pipelines Project

LAND USE APPLICATION
APPENDIX A.2
A. SITE PLANS

SHEET NUMBER	SHEET NAME	DESCRIPTION
PIPELINES		
1	LU-000	COVERSHEET
2	LU-001	KEY PLAN
3	LU-002	ZONING MAP
4	LU-100	RAW WATER PIPELINE EXISTING CONDITIONS GRID 1, GRID 2, GRID 3
5	LU-102	FINISHED WATER PIPELINE EXISTING CONDITIONS GRID 4, GRID 5
6	LU-103	FINISHED WATER PIPELINE EXISTING CONDITIONS GRID 6, GRID 7
7	LU-104	FINISHED WATER PIPELINE EXISTING CONDITIONS GRID 8, GRID 9
8	LU-105	FINISHED WATER PIPELINE EXISTING CONDITIONS GRID 10, GRID 11
9	LU-106	FINISHED WATER PIPELINE EXISTING CONDITIONS GRID 12, GRID 13
10	LU-107	FINISHED WATER PIPELINE EXISTING CONDITIONS GRID 15, GRID 15
11	LU-108	FINISHED WATER PIPELINE EXISTING CONDITIONS GRID 16
12	LU-200	RAW WATER PIPELINE PROPOSED CONDITIONS GRID 1, GRID 2, GRID 3
13	LU-201	FINISHED WATER PIPELINE PROPOSED CONDITIONS GRID 4, GRID 5
14	LU-202	FINISHED WATER PIPELINE PROPOSED CONDITIONS GRID 6, GRID 7
15	LU-203	FINISHED WATER PIPELINE PROPOSED CONDITIONS GRID 8, GRID 9
16	LU-204	FINISHED WATER PIPELINE PROPOSED CONDITIONS GRID 10, GRID 11
17	LU-205	FINISHED WATER PIPELINE PROPOSED CONDITIONS GRID 12, GRID 13
18	LU-206	FINISHED WATER PIPELINE PROPOSED CONDITIONS GRID 15, GRID 15
19	LU-207	FINISHED WATER PIPELINE PROPOSED CONDITIONS GRID 16
FINISHED WATER INTERTIE		
20	LU-500	FINISHED WATER INTERTIE CIVIL SITE PLAN
21	LU-501	FINISHED WATER INTERTIE LANDSCAPE PLAN
22	LU-502	FINISHED WATER INTERTIE VISUALIZATIONS

08/22/2022 9:38:59 AM

No	Date	Description	Appd
Revision			
Survey			

**PRELIMINARY
NOT FOR
CONSTRUCTION**

Designed By	TWL	Program Mgr	XXX
Drawn By		Const Mgr	XXX
Checked By		Const Supvr	XXX
Project Mgr		Date	6/30/22

WARNING



If this bar does not measure 1" then the drawing is not to scale



XXX XXX

Date

XXX XXX

Date



Bull Run Filtration Pipelines
LAND USE APPLICATION
APPENDIX A.2
A. SITE PLANS
COVERSHEET

SAP Project No
W02563

1/4 Section

Sheet No

LU-000

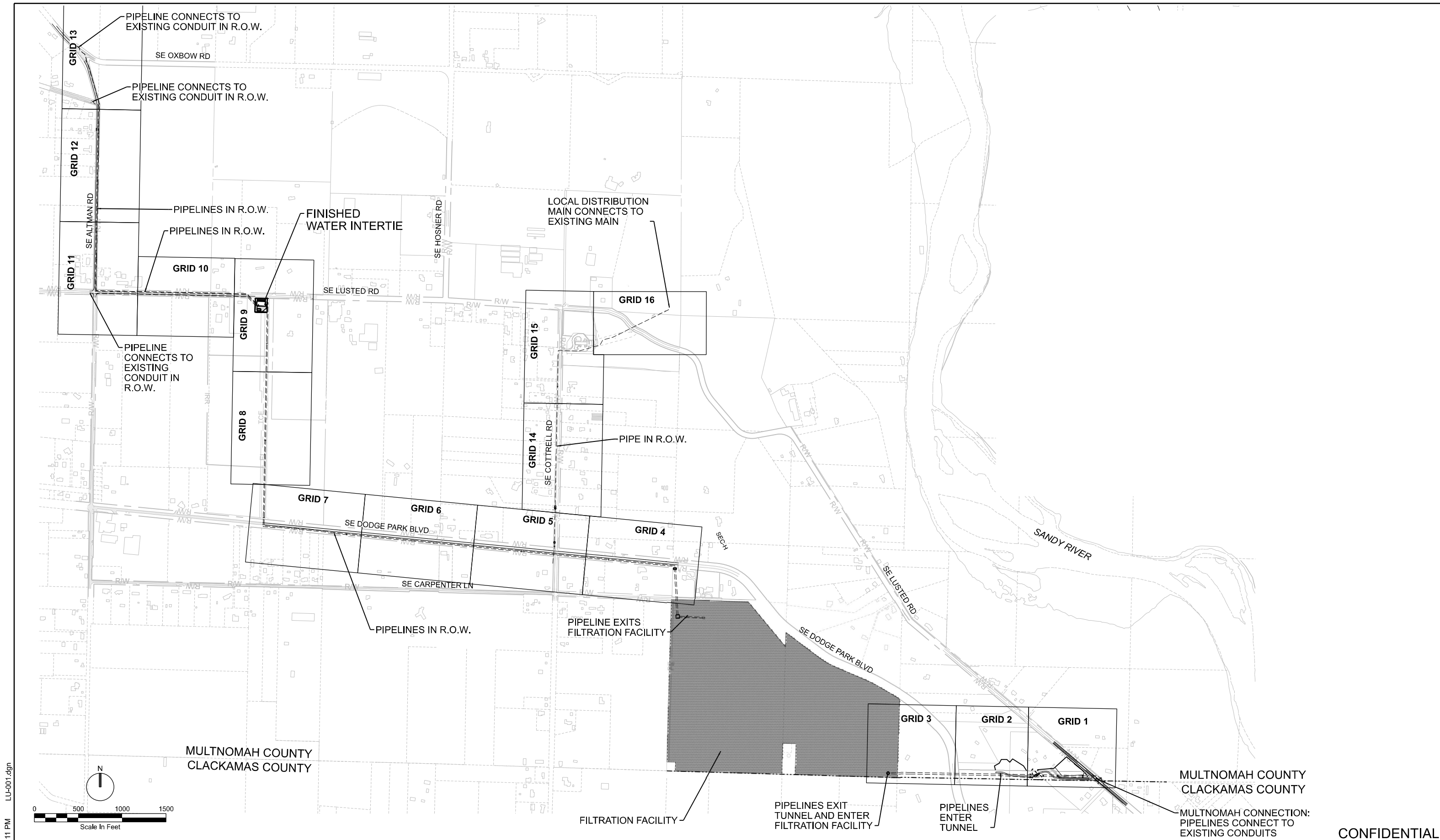

08/31/2022 12:05:11 PM LU-001.dgn

MULTNOMAH COUNTY
CLACKAMAS COUNTY

MULTNOMAH COUNTY
CLACKAMAS COUNTY

MULTNOMAH CONNECTION:
PIPELINES CONNECT TO
EXISTING CONDUITS

CONFIDENTIAL

No	Date	Description	Appd

**PRELIMINARY
NOT FOR
CONSTRUCTION**

Designed By	DG	Program Mgr	XXX
Drawn By	DG	Const Mgr	XXX
Checked By	BN	Const Supvr	XXX
Project Mgr	XXX	Date	6/30/22

WARNING
0 500 1000 1500
Scale In Feet
If this bar does not measure 1" then the drawing is not to scale



XXX XXX	Date
XXX XXX	Date







Bull Run Filtration Pipelines

KEY PLAN

SAP Project No	W02563
1/4 Section	
Sheet No	LU-001

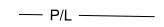
LEGEND

-  BASE ZONING
-  SEC ZONES
-  P/L PROPERTY
-  R/W RIGHT OF WAY
-  GEOLOGIC HAZARDS OVERLAY

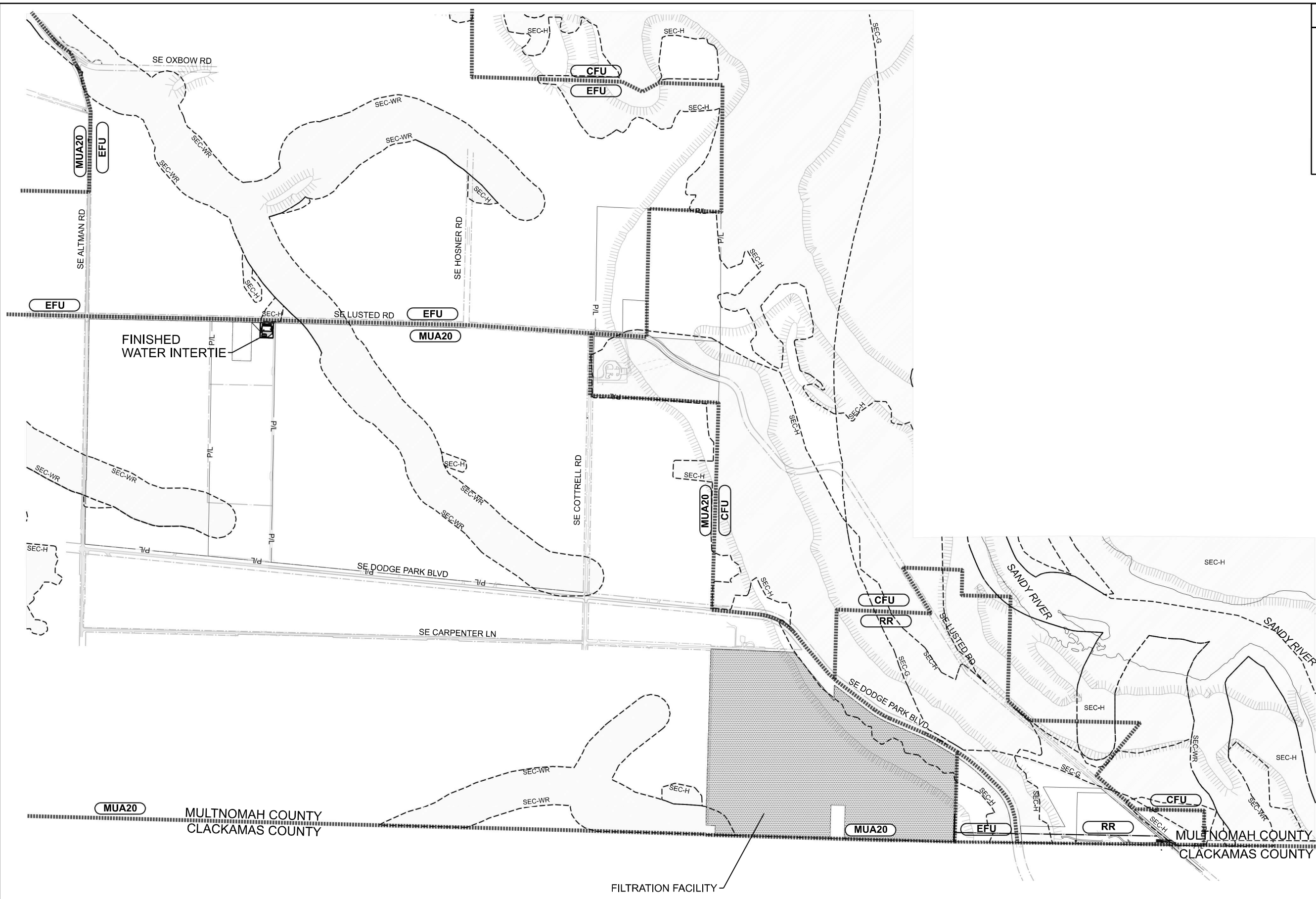
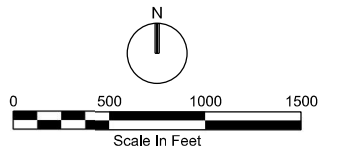

09/22/2022 4:27:55 PM LU-002.dgn

No	Date	Description	Appd

MULTNOMAH COUNTY
CLACKAMAS COUNTY

**PRELIMINARY
NOT FOR
CONSTRUCTION**

Designed By	DC	Program Mgr	XXX
Drawn By	DC	Const Mgr	XXX
Checked By	BN	Const Supvr	XXX
Project Mgr	XXX	Date	6/30/22

WARNING
0 1"
If this bar does not measure 1" then the drawing is not to scale



Date

Date



Bull Run Filtration Pipelines

ZONING MAP

SAP Project No
W02563
1/4 Section
Sheet No
LU-002

LEGEND	
-----	SEC ZONE
✳	CONIFEROUS TREE
○	DECIDUOUS TREE
⊠	ELECTRICAL VAULT
⊕	UTILITY POLE
⊡	WATER METER
— P/L —	PROPERTY LINE
— R/W —	RIGHT-OF-WAY
□	EXISTING STRUCTURES

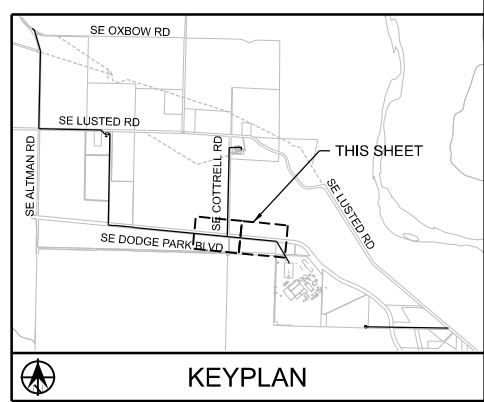
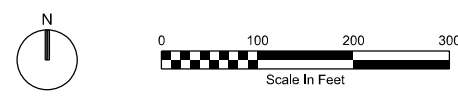
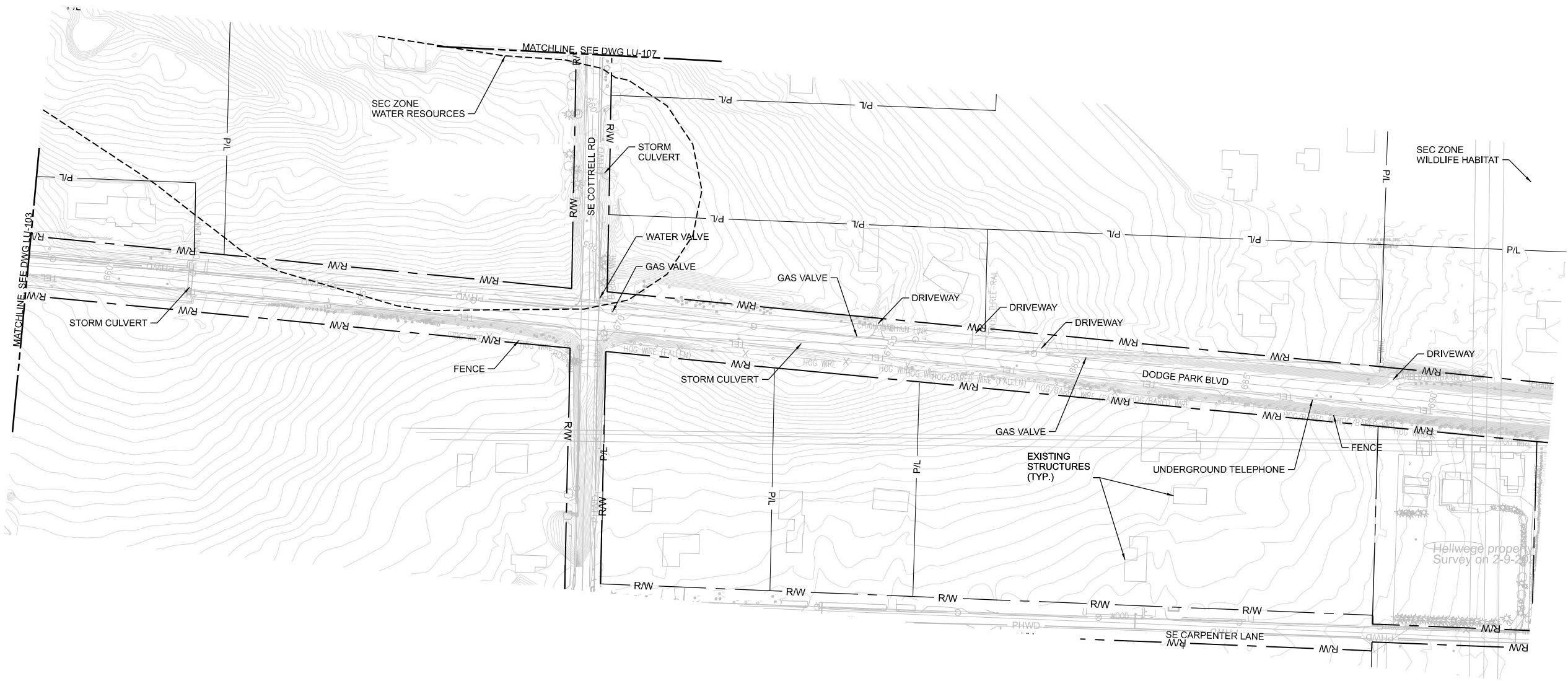

01/06/2023 11:00:18 AM W02563_AINB02.dgn

No	Date	Description	Appd

**PRELIMINARY
NOT FOR
CONSTRUCTION**

Designed By	RG	Program Mgr	XXX
Drawn By	USL	Const Mgr	XXX
Checked By	RG	Const Supvr	XXX
Project Mgr	XXX	Date	12/22/22

WARNING
0 1"
If this bar does not measure 1" then the drawing is not to scale



Date

Date



Bull Run Filtration Pipelines
FINISHED WATER PIPELINE
EXISTING CONDITIONS
GRID 4, GRID 5

SAP Project No
W02563
1/4 Section
3866
Sheet No
LU-102

LEGEND	
---	SEC ZONE
☼	CONIFEROUS TREE
○	DECIDUOUS TREE
⊠	ELECTRICAL VAULT
⊕	UTILITY POLE
□	WATER METER
— P/L —	PROPERTY LINE
— R/W —	RIGHT-OF-WAY
▭	EXISTING STRUCTURES

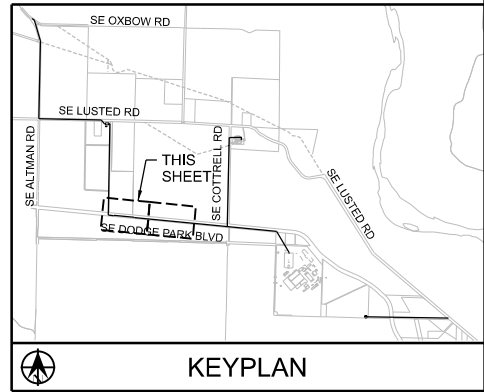
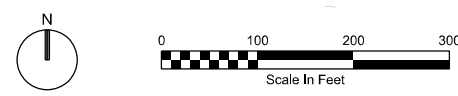
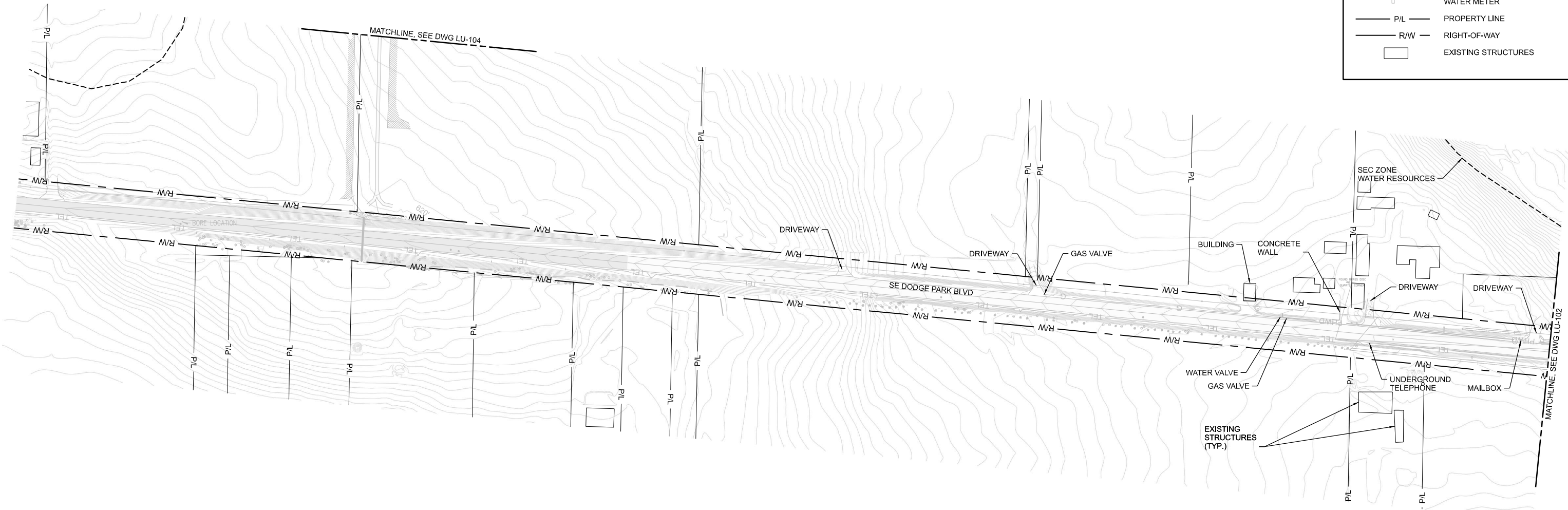

01/06/2023 11:16:06 AM W02563_AINB01.dgn

No	Date	Description	Appd
Revisions			
Survey			

**PRELIMINARY
NOT FOR
CONSTRUCTION**

Designed By	RG	Program Mgr	XXX
Drawn By	JSL	Const Mgr	XXX
Checked By	RG	Const Supvr	XXX
Project Mgr	XXX	Date	12/22/22



Date
XXX XXX

Date
XXX XXX



Bull Run Filtration Pipelines
FINISHED WATER PIPELINE
EXISTING CONDITIONS
GRID 6, GRID 7

SAP Project No
W02563
1/4 Section
3866
Sheet No
LU-103

LEGEND	
---	SEC ZONE
★	CONIFEROUS TREE
○	DECIDUOUS TREE
■	STORM INLET
□	ELECTRICAL VAULT
+	UTILITY POLE
○	WATER METER
- · - · -	COUNTY LINE
— P/L —	PROPERTY LINE
— R/W —	RIGHT-OF-WAY
▨	EXISTING ROAD
□	EXISTING STRUCTURES

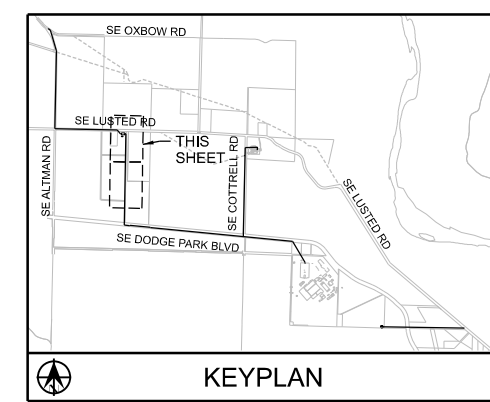
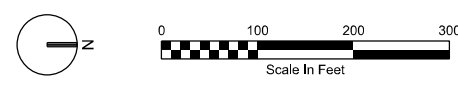
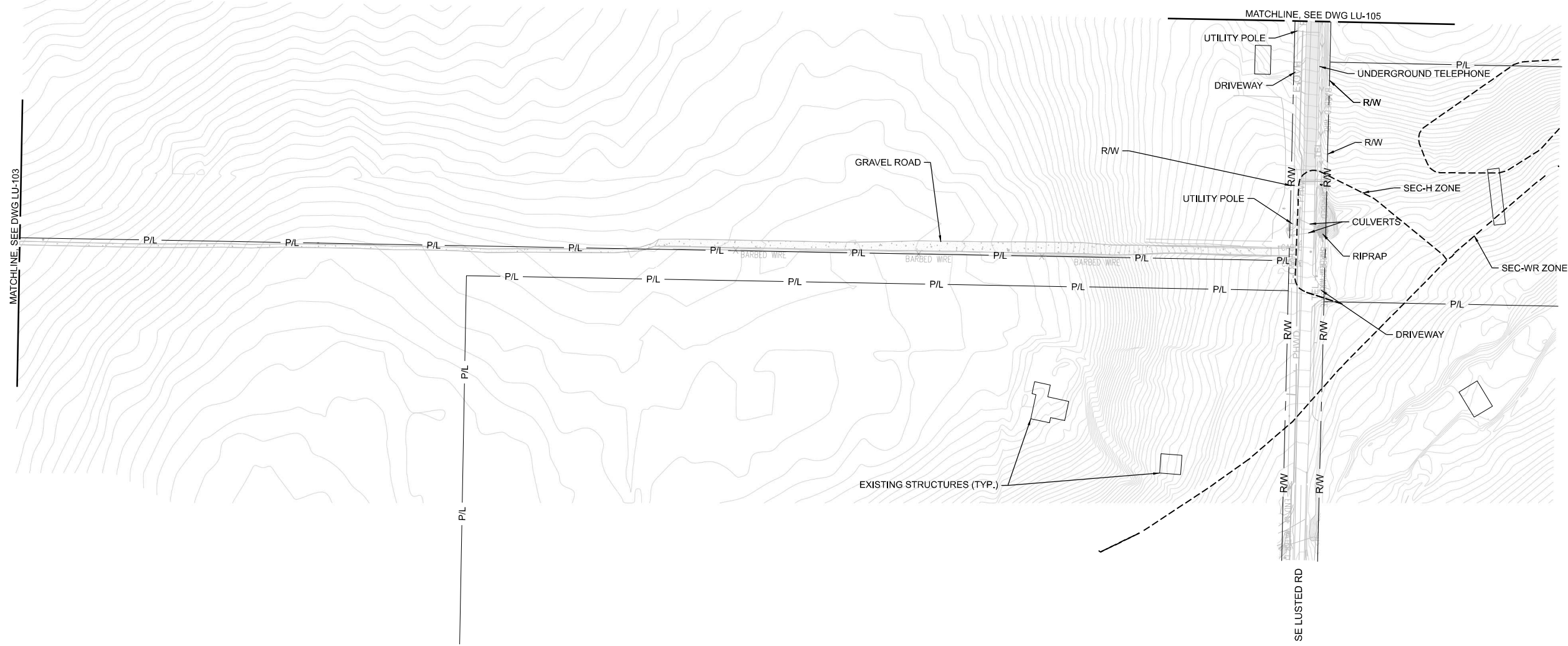

No	Date	Description	Appd
Revisions			
Survey			

**PRELIMINARY
NOT FOR
CONSTRUCTION**

Designed By	Program Mgr	XXX
Drawn By	Const Mgr	XXX
Checked By	Const Supvr	XXX
Project Mgr	Date	12/22/22

WARNING
0 1"
If this bar does not measure 1" then the drawing is not to scale



XXX XXX _____ Date
XXX XXX _____ Date



**Bull Run Filtration Pipelines
FINISHED WATER PIPELINE**
EXISTING CONDITIONS
GRID 8, GRID 9

SAP Project No	W02563
1/4 Section	3866
Sheet No	LU-104

01/06/2023 11:28:55 AM W02563_AINB0.dgn

LEGEND	
	CONIFEROUS TREE
	DECIDUOUS TREE
	ELECTRICAL VAULT
	UTILITY POLE
	WATER METER
	SIGN
	COUNTY LINE
	PROPERTY LINE
	RIGHT-OF-WAY
	EXISTING STRUCTURES

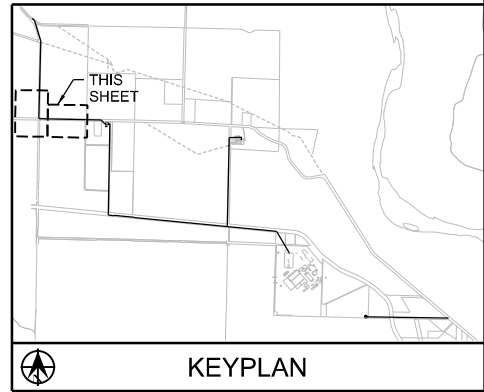
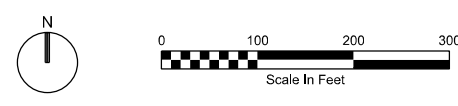
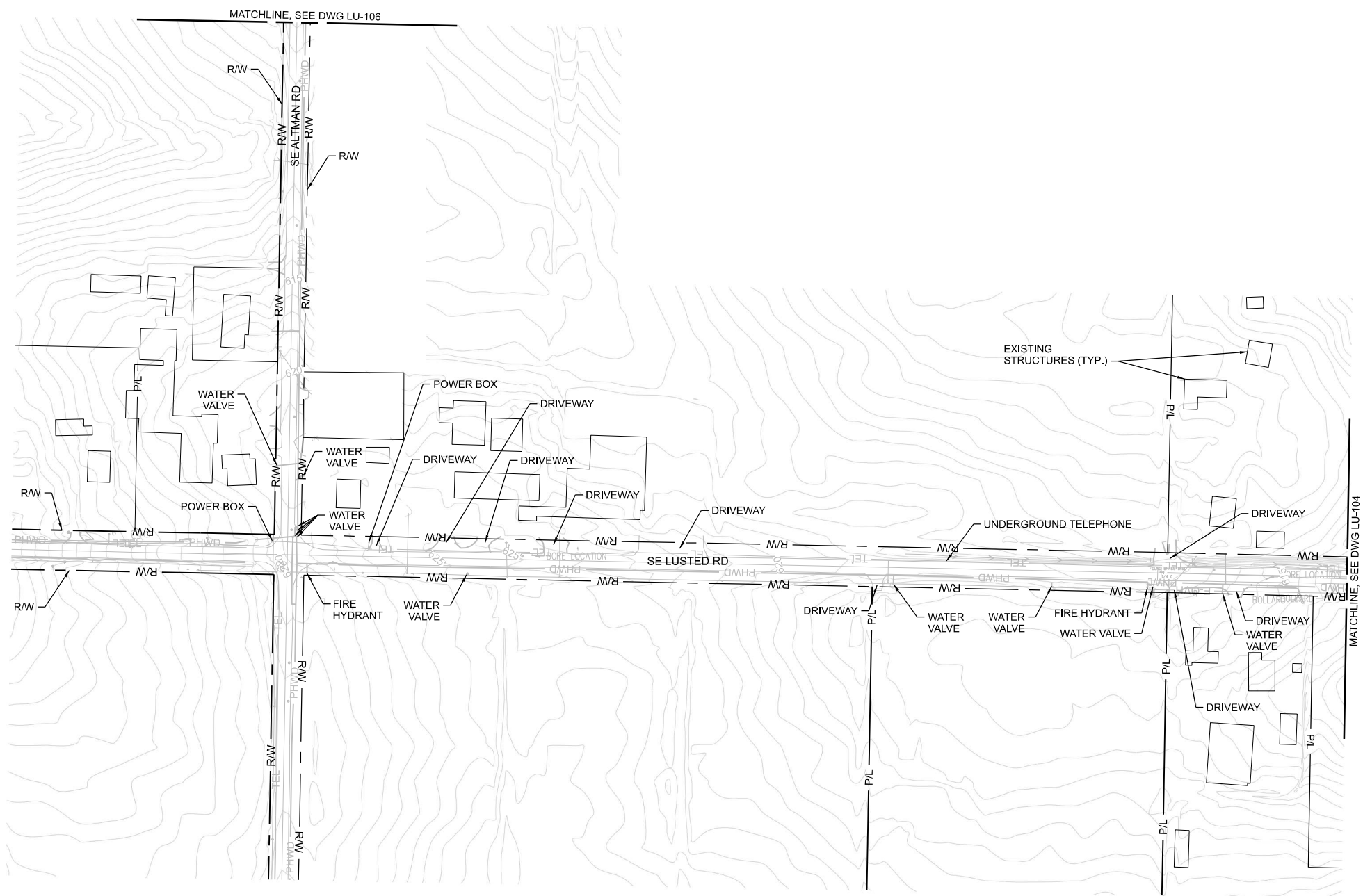

No	Date	Description	Appd
Revisions			
Survey			

**PRELIMINARY
NOT FOR
CONSTRUCTION**

Designed By	Program Mgr		
Drawn By	Const Mgr		
Checked By	Const Supvr		
Project Mgr	Date	12/22/22	

WARNING

If this bar does not measure 1" then the drawing is not to scale



XXX XXX _____ Date _____
 XXX XXX _____ Date _____



**Bull Run Filtration Pipelines
FINISHED WATER PIPELINE**

EXISTING CONDITIONS
GRID 10, GRID 11

SAP Project No	W02563
1/4 Section	3868
Sheet No	LU-105

01/06/2023 11:43:10 AM W02563_AINB01.dgn

LEGEND	
---	SEC ZONE
✳	CONIFEROUS TREE
○	DECIDUOUS TREE
⊠	ELECTRICAL VAULT
⊕	UTILITY POLE
⊞	WATER METER
- - - - -	COUNTY LINE
— PL —	PROPERTY LINE
— R/W —	RIGHT-OF-WAY
- - - - - EL - - - - -	EASEMENT
□	EXISTING STRUCTURES

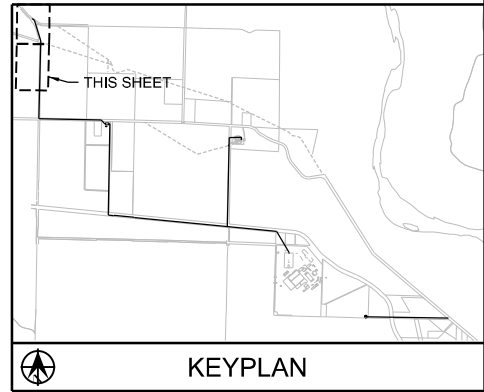
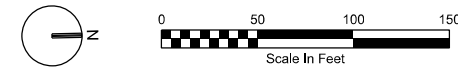
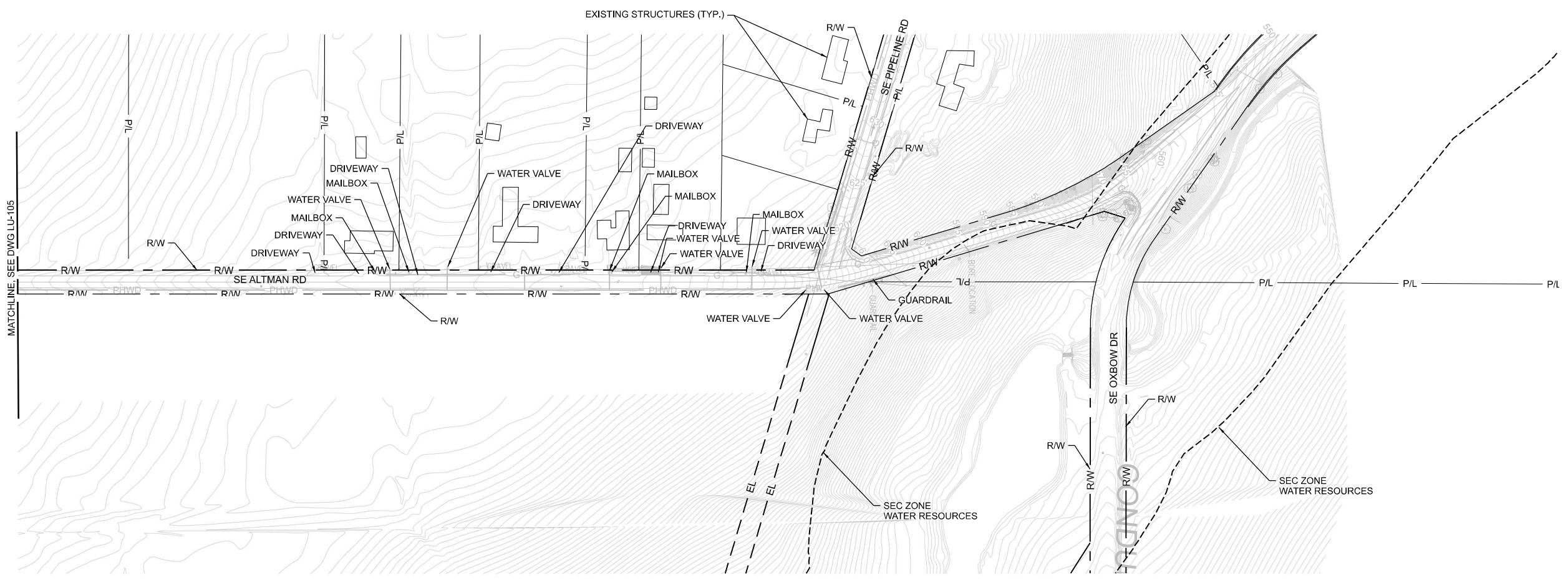

01/06/2023 11:49:58 AM W02563_A1N181.dgn

No	Date	Description	Appd
Revisions			
Survey			

**PRELIMINARY
NOT FOR
CONSTRUCTION**

Designed By	Program Mgr	XXX
Drawn By	Const Mgr	XXX
Checked By	Const Supvr	XXX
Project Mgr	Date	12/22/22

WARNING

0 1"

If this bar does not measure 1" then the drawing is not to scale



Date

Date



**Bull Run Filtration Pipelines
FINISHED WATER PIPELINE**

EXISTING CONDITIONS
GRID 12, GRID 13

SAP Project No	W02563
1/4 Section	3868
Sheet No	LU-106

LEGEND	
-----	SEC ZONE
✳	CONIFEROUS TREE
○	DECIDUOUS TREE
■	STORM INLET
□	ELECTRICAL VAULT
+	UTILITY POLE
□	WATER METER
-----	COUNTY LINE
— P/L —	PROPERTY LINE
— R/W —	RIGHT-OF-WAY
- - - - - EL - - - - -	EASEMENT
□	EXISTING STRUCTURES

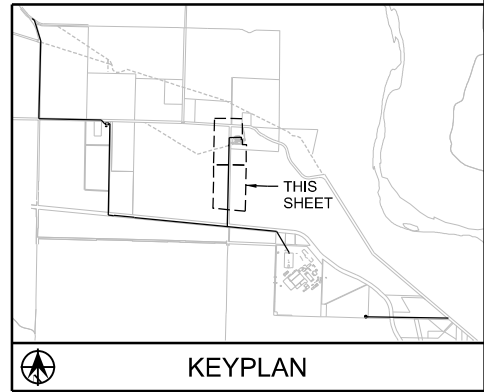
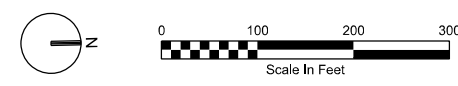
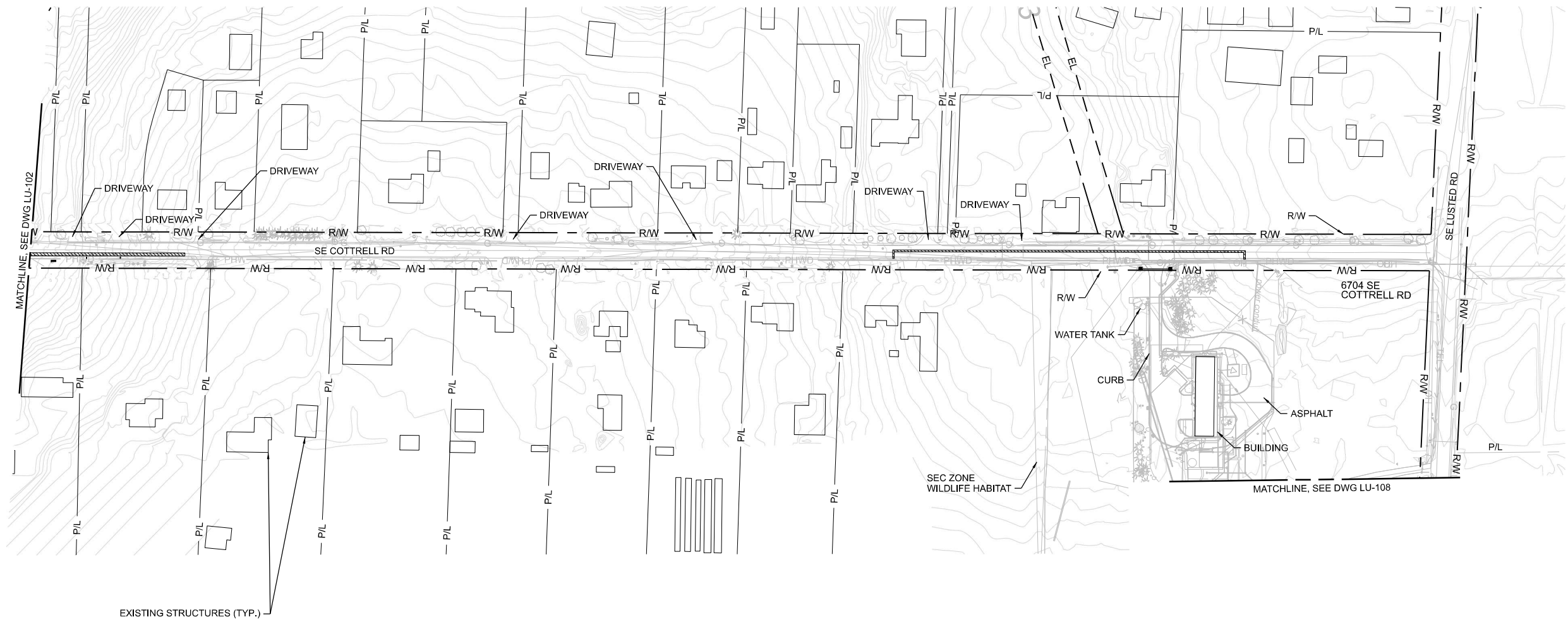

01/06/2023 12:14:15 PM W02563_AINB01.dwg

No	Date	Description	Appd
Revisions			
Survey			

**PRELIMINARY
NOT FOR
CONSTRUCTION**

Designed By	Program Mgr
Drawn By	Const Mgr
Checked By	Const Supvr
Project Mgr	Date
	12/22/22

WARNING
0 1"
If this bar does not measure 1" then the drawing is not to scale



Date
XXX XXX

Date
XXX XXX



**Bull Run Filtration Pipelines
FINISHED WATER PIPELINE**

EXISTING CONDITIONS
GRID 14, GRID 15

SAP Project No	W02563
1/4 Section	3866
Sheet No	LU-107

LEGEND	
-----	SEC ZONE
☎	CONIFEROUS TREE
○	DECIDUOUS TREE
-----	COUNTY LINE
— P/L —	PROPERTY LINE
— R/W —	RIGHT-OF-WAY
— EL —	EASEMENT

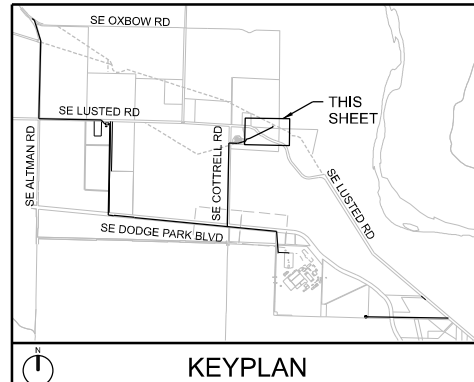
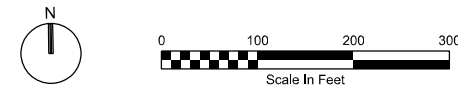
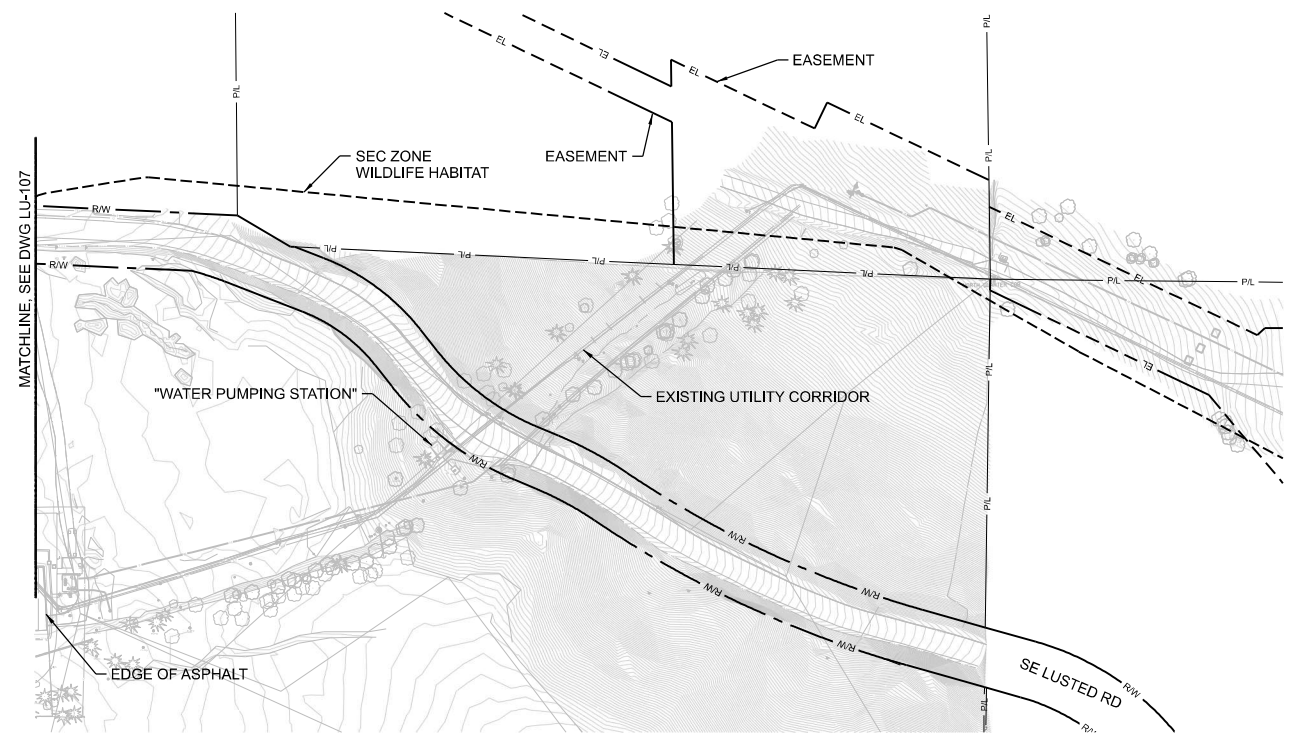

09/22/2022 5:59:35 PM W02563_LU-108.dgn

No	Date	Description	Appd
Revisions			
Survey			

**PRELIMINARY
NOT FOR
CONSTRUCTION**

Designed By	RG	Program Mgr	XXX
Drawn By	JSL	Const Mgr	XXX
Checked By	RG	Const Supvr	XXX
Project Mgr	XXX	Date	6/30/22

WARNING
0 1"
If this bar does not measure 1" then the drawing is not to scale



Date

Date



**Bull Run Filtration Pipelines
FINISHED WATER PIPELINE**
EXISTING CONDITIONS
GRID 16

SAP Project No	W02563
1/4 Section	3765
Sheet No	LU-108

GENERAL SHEET NOTES

1. ALL WORK AREAS RESTORED TO EXISTING GRADE
2. REFER TO SEC RW-01 (APPENDIX A.3) FOR DETAILS FOR SEC WORK.
3. SEE SHEET GEN-L-061 FOR PLANT SCHEDULE AND SPEC 32 92 00 FOR SEEDING INFORMATION.

LEGEND

	PASTURE SEEDING
	FOREST UNDERSTORY MIX Native shrub planting and seeded groundcover
	INTERIM GRASS SEEDING Filtration Facility project will replace with native groundcover seeding and screening shrubs
	EXISTING STRUCTURES
	CONTOURS
	PIPELINE
	SEC ZONE
	CONIFEROUS TREE
	DECIDUOUS TREE
	EASEMENT
	PROPERTY LINE
	RIGHT OF WAY

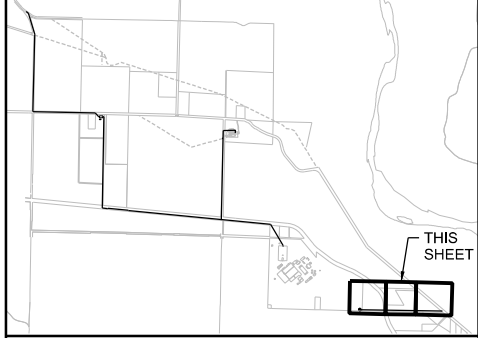
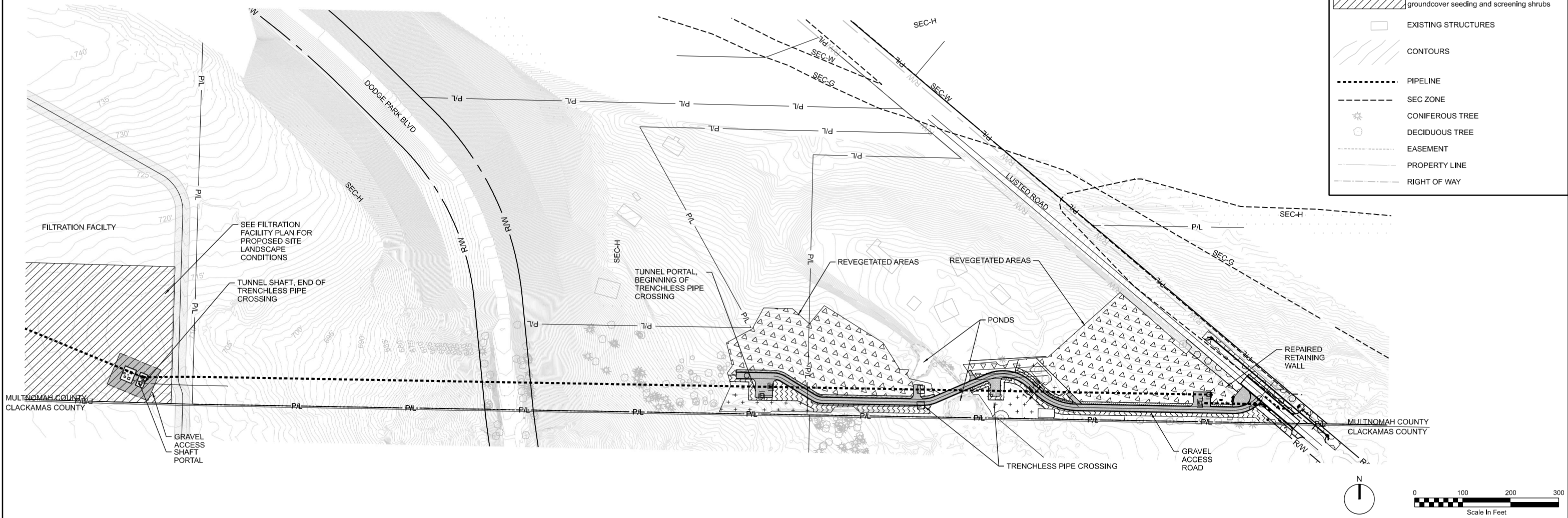

01/06/2023 1:42:31 PM W02563_AINSEI.dgn

No	Date	Description	Appd
Revisions			

**PRELIMINARY
NOT FOR
CONSTRUCTION**

Designed By	DG	Program Mgr	XXX
Drawn By	DG	Const Mgr	XXX
Checked By	BN	Const Supvr	XXX
Project Mgr	XXX	Date	12/22/22

WARNING

If this bar does not measure 1" then the drawing is not to scale



XXX XXX _____ Date
XXX XXX _____ Date



**Bull Run Filtration Pipelines
RAW WATER PIPELINE**

PROPOSED CONDITIONS PLAN
GRID 1, GRID 2, GRID 3

SAP Project No	W02563
1/4 Section	3066
Sheet No	LU-200

REUSE OF DOCUMENTS: THIS DOCUMENT, AND THE IDEAS AND DESIGNS INCORPORATED HEREIN ("DOCUMENTS"), AS AN INSTRUMENT OF PROFESSIONAL SERVICE, WAS PREPARED BY JACOBS SOLELY FOR THE PURPOSE OF THIS PROJECT AND DESIGN CRITERIA. JACOBS IS RELEASED FROM ANY AND ALL LIABILITY OF ANY KIND ARISING OUT OF OR RELATING TO THE RE-USE OF THE DOCUMENTS, IN WHOLE OR IN PART, FOR ANY OTHER PROJECT OR EXTENSIONS OF THIS PROJECT. © JACOBS 2022. ALL RIGHTS RESERVED.

GENERAL SHEET NOTES

1. ALL WORK AREAS RESTORED TO EXISTING GRADE
2. REFER TO SEC RW-01 (APPENDIX A.3) FOR DETAILS FOR SEC WORK.
3. SEE SHEET GEN-L-061 FOR PLANT SCHEDULE AND SPEC 32 92 00 FOR SEEDING INFORMATION.

LEGEND

	ROADSIDE SEEDING
	SEC SEEDING Native grasses and forbs
	EXISTING TREES
	EXISTING STRUCTURES
	CONTOURS
	PIPELINE
	SEC ZONE
	CONIFEROUS TREE
	DECIDUOUS TREE
	EASEMENT
	PROPERTY LINE
	RIGHT OF WAY

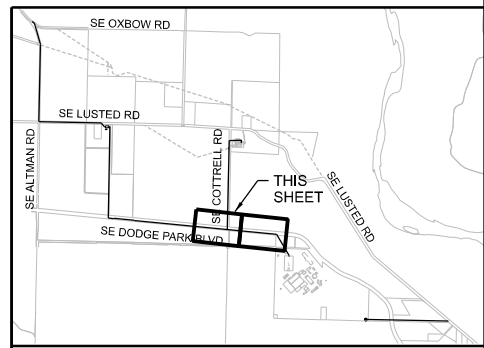
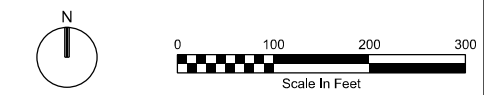
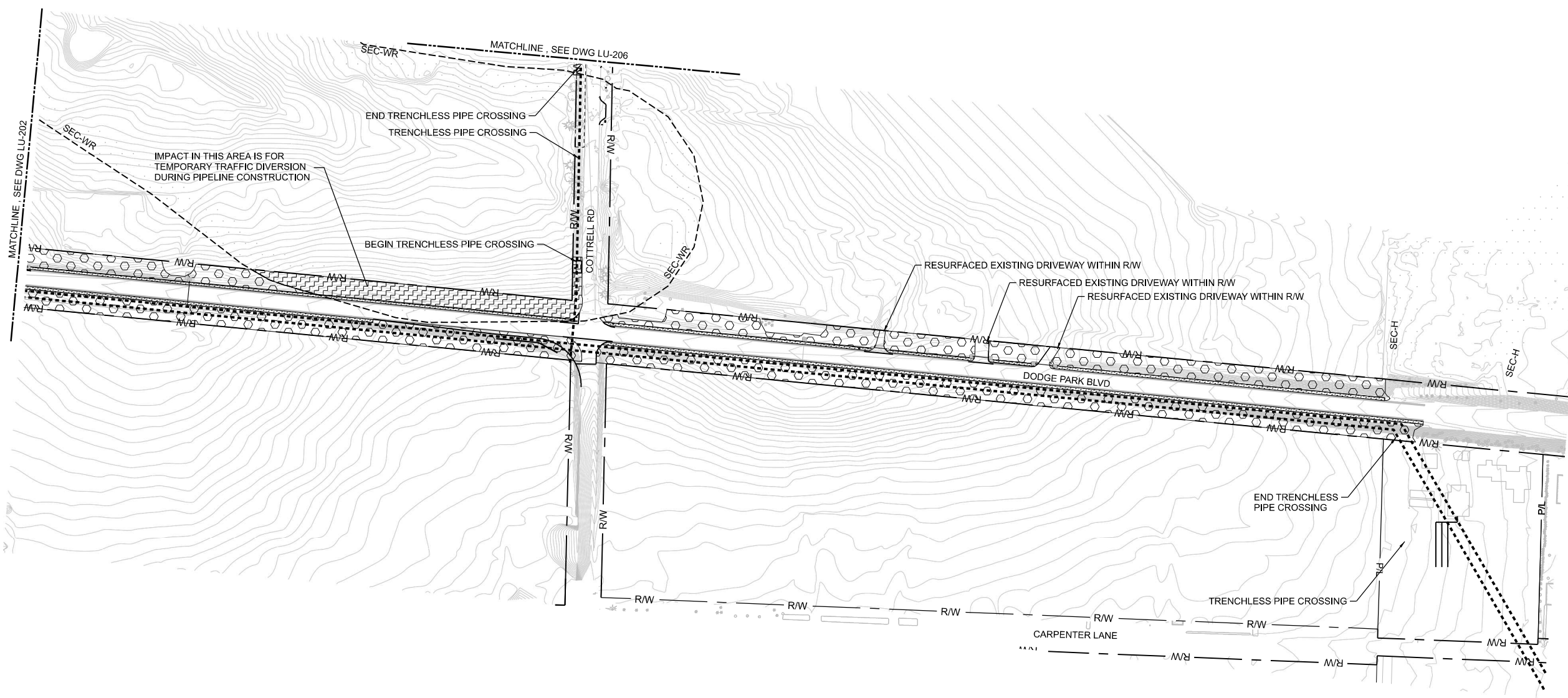

01/06/2023 2:42:14 PM W02563_AINSEC.Dwg

No	Date	Description	Appd

**PRELIMINARY
NOT FOR
CONSTRUCTION**

Designed By
Program Mgr
Drawn By
Const Mgr
Checked By
Const Supvr
Project Mgr
Date
12/22/22

WARNING

If this bar does not measure 1" then the drawing is not to scale



Date

Date



**Bull Run Filtration Pipelines
FINISH WATER PIPELINE**

PROPOSED CONDITIONS PLAN
GRID 4, GRID 5

SAP Project No
W02563













1/4 Section
3866

Sheet No
LU-201

GENERAL SHEET NOTES

1. ALL WORK AREAS RESTORED TO EXISTING GRADE
2. SEE SHEET GEN-L-061 FOR PLANT SCHEDULE AND SPEC 32 92 00 FOR SEEDING INFORMATION.

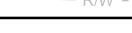
LEGEND

-  ROADSIDE SEEDING
-  AGRICULTURAL SOIL TREATMENT
-  GRAVEL ACCESS ROAD
-  EXISTING STRUCTURES
-  CONTOURS
-  PIPELINE
-  SEC ZONE
-  CONIFEROUS TREE
-  DECIDUOUS TREE
-  EASEMENT
-  PROPERTY LINE
-  R/W - RIGHT OF WAY

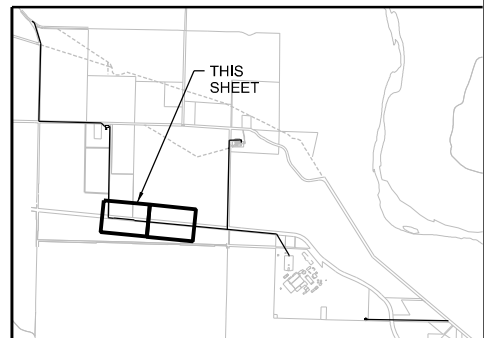
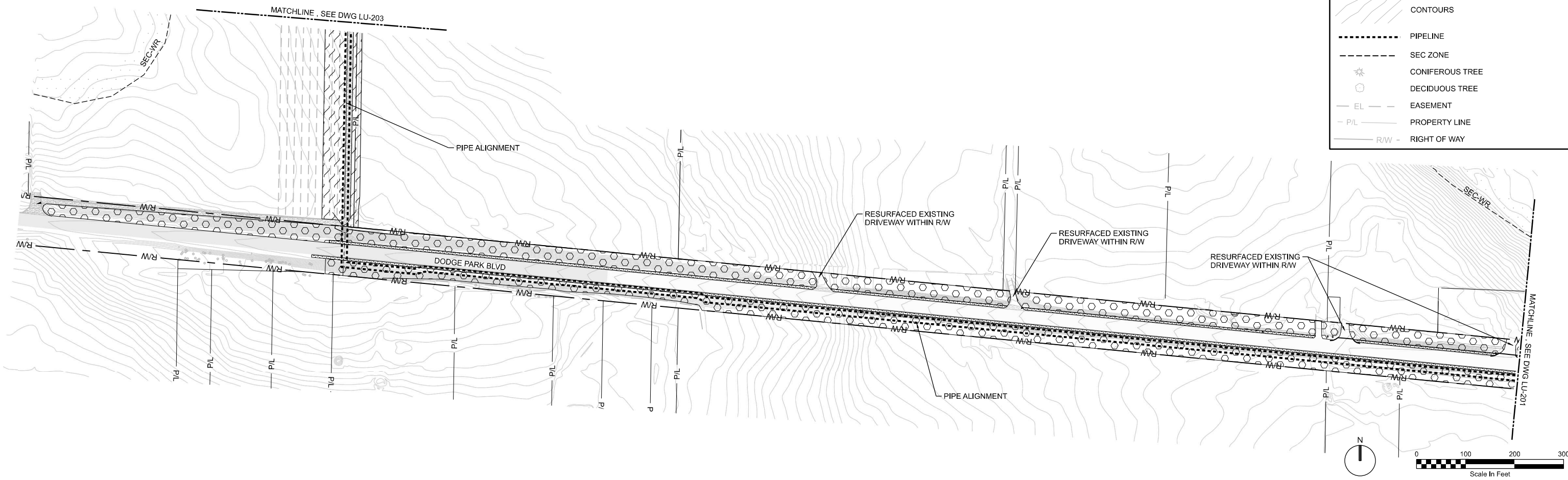

KEYPLAN

No	Date	Description	Appd
Revisions			
Survey			

**PRELIMINARY
NOT FOR
CONSTRUCTION**

Designed By	DG	Program Mgr	XXX
Drawn By	DG	Const Mgr	XXX
Checked By	BN	Const Supvr	XXX
Project Mgr	XXX	Date	12/22/22

WARNING

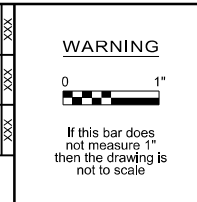
 If this bar does not measure 1" then the drawing is not to scale



XXX XXX	Date	
XXX XXX	Date	



**Bull Run Filtration Pipelines
 FINISH WATER PIPELINE**
 PROPOSED CONDITIONS PLAN
 GRID 6, GRID 7

SAP Project No	W02563
1/4 Section	3866
Sheet No	LU-202

01/06/2023 2:25:24 PM W02563_A15212.dgn

GENERAL SHEET NOTES

1. ALL WORK AREAS RESTORED TO EXISTING GRADE
2. SEE SHEET GEN-L-061 FOR PLANT SCHEDULE AND SPEC 32 92 00 FOR SEEDING INFORMATION.
3. RESTORE EXISTING DRIVEWAYS IMPACTED DURING CONSTRUCTION.

LEGEND

- ROADSIDE SEEDING
- AGRICULTURAL SOIL TREATMENT
- GRAVEL ACCESS ROAD
- EXISTING STRUCTURES
- CONTOURS
- PIPELINE
- SEC ZONE
- CONIFEROUS TREE
- DECIDUOUS TREE
- EASEMENT
- PROPERTY LINE
- R/W - RIGHT OF WAY
- IRRIGATION LINE
- XX - PROPOSED FENCE

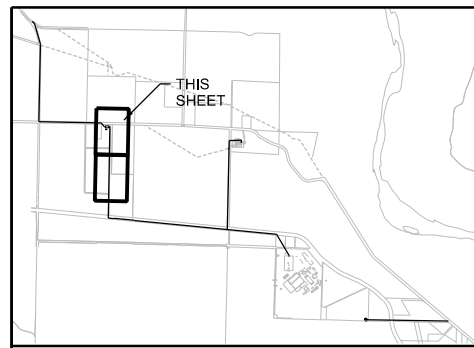
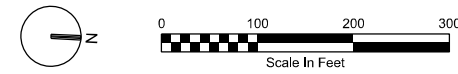
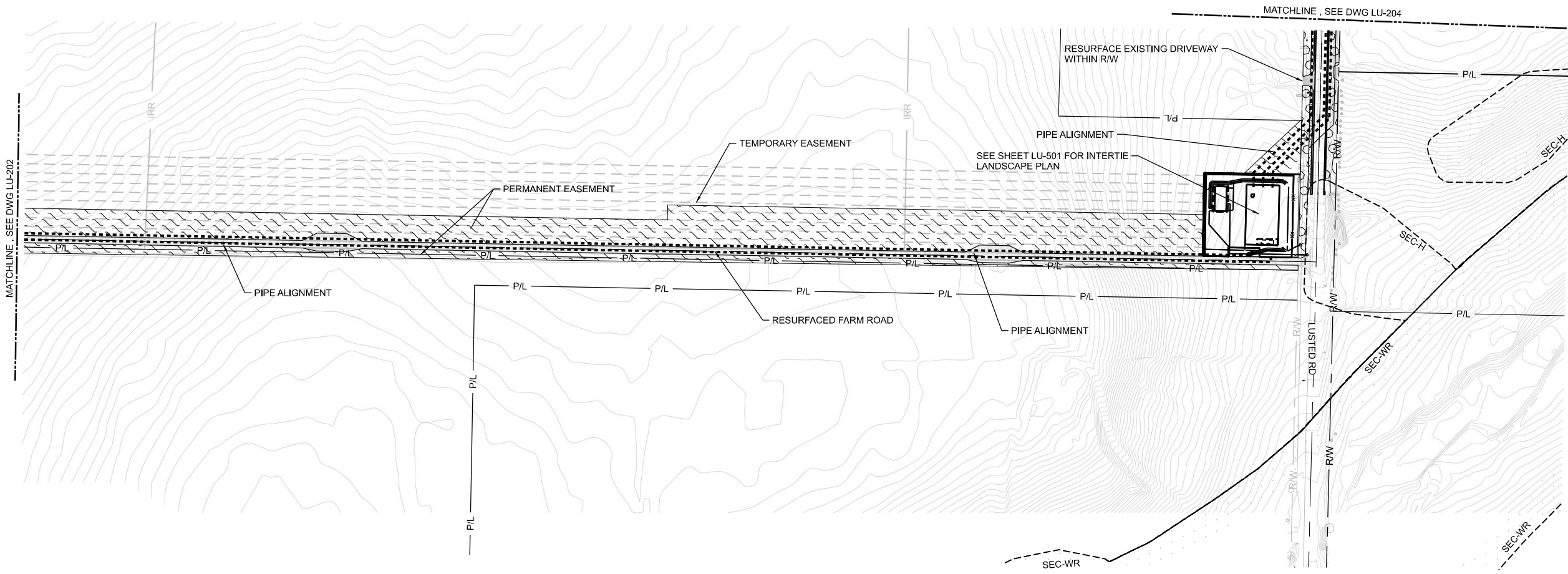

01/06/2023 2:32:44 PM W02563_Ans09.dgn

No	Date	Description	Appd
Revisions			

**PRELIMINARY
NOT FOR
CONSTRUCTION**

Designed By	DG	Program Mgr	XXX
Drawn By	DG	Const Mgr	XXX
Checked By	BN	Const Supvr	XXX
Project Mgr		Date	12/22/22

WARNING
0 1"
If this bar does not measure 1" then the drawing is not to scale



XXX XXX _____ Date
XXX XXX _____ Date



**Bull Run Filtration Pipelines
FINISH WATER PIPELINE**

PROPOSED CONDITIONS PLAN
GRID 8, GRID 9











SAP Project No
W02563
1/4 Section
3866
Sheet No
LU-203

REUSE OF DOCUMENTS: THIS DOCUMENT, AND THE IDEAS AND DESIGNS INCORPORATED HEREIN ("DOCUMENTS"), AS AN INSTRUMENT OF PROFESSIONAL SERVICE, WAS PREPARED BY JACOBS SOLELY FOR THE PURPOSE OF THIS PROJECT AND DESIGN CRITERIA. JACOBS IS RELEASED FROM ANY AND ALL LIABILITY OF ANY KIND ARISING OUT OF OR RELATING TO THE RE-USE OF THE DOCUMENTS, IN WHOLE OR IN PART, FOR ANY OTHER PROJECT OR EXTENSIONS OF THIS PROJECT.

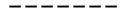
GENERAL SHEET NOTES

1. ALL WORK AREAS RESTORED TO EXISTING GRADE
2. SEE SHEET GEN-L-061 FOR PLANT SCHEDULE AND SPEC 32 92 00 FOR SEEDING INFORMATION.
3. RESTORE EXISTING DRIVEWAYS IMPACTED DURING CONSTRUCTION.

LEGEND

-  ROADSIDE SEEDING
-  LAWN SEEDING
-  EXISTING STRUCTURES
-  CONTOURS
-  PIPELINE
-  SEC ZONE
-  CONIFEROUS TREE
-  DECIDUOUS TREE
-  EASEMENT
-  PROPERTY LINE
-  RIGHT OF WAY
-  IRRIGATION LINE

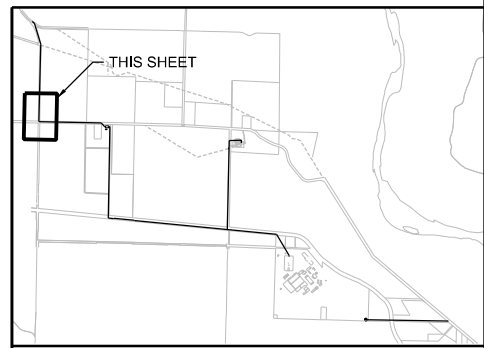
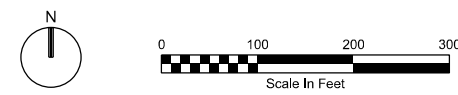
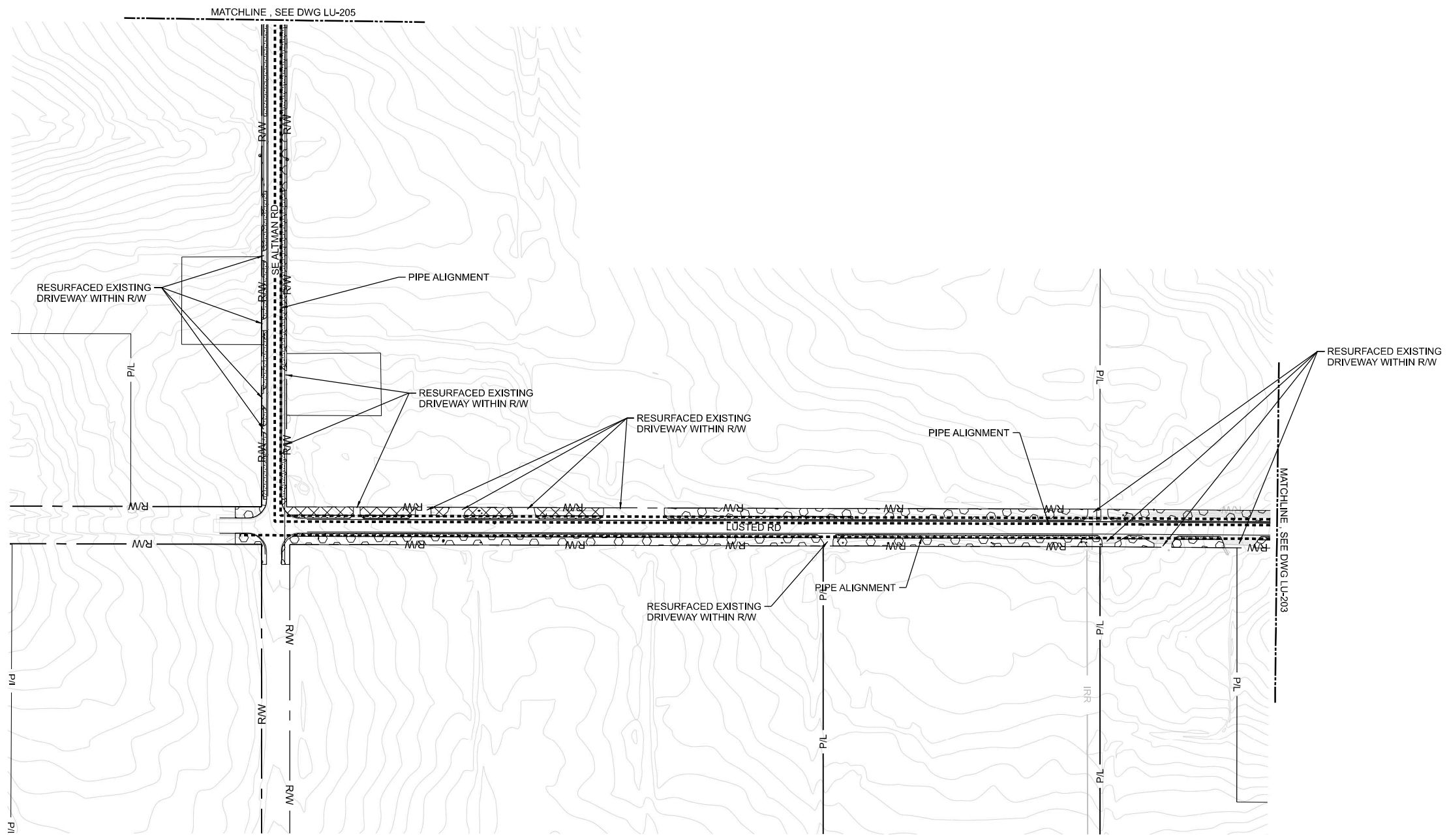

01/06/2023 2:49:57 PM W02563_ANSI_LD.dgn

No	Date	Description	Appd

Revisions	

**PRELIMINARY
NOT FOR
CONSTRUCTION**

Designed By	DG	Program Mgr	XXX
Drawn By	DG	Const Mgr	XXX
Checked By	BN	Const Supvr	XXX
Project Mgr	XXX	Date	12/22/22

WARNING
0 1"
If this bar does not measure 1" then the drawing is not to scale



XXX XXX	Date
XXX XXX	Date



**Bull Run Filtration Pipelines
FINISH WATER PIPELINE**
PROPOSED CONDITIONS PLAN
GRID 10, GRID 11

SAP Project No	W02563
1/4 Section	3866
Sheet No	LU-204

GENERAL SHEET NOTES

1. ALL WORK AREAS RESTORED TO EXISTING GRADE
2. REFER TO SEC LH-01 (APPENDIX A.3) FOR DETAILS SEC WORK.
3. SEE SHEET GEN-L-061 FOR LANDSCAPE PLANT SCHEDULE AND SPEC 32 92 00 FOR SEEDING INFORMATION
4. RESTORE EXISTING DRIVEWAYS IMPACTED DURING CONSTRUCTION

LEGEND

- SEC SEEDING
Native grasses and forbs
- ROADSIDE SEEDING
- EXISTING STRUCTURES
- CONTOURS
- PIPELINE
- SEC ZONE
- CONIFEROUS TREE
- DECIDUOUS TREE
- EASEMENT
- PROPERTY LINE
- RIGHT OF WAY

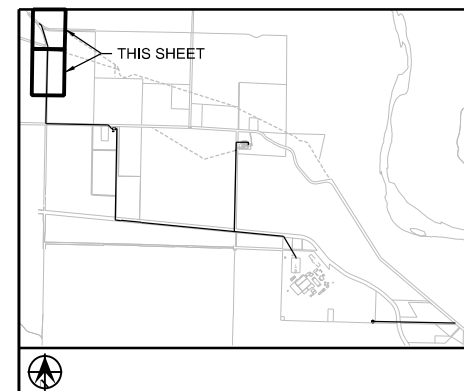
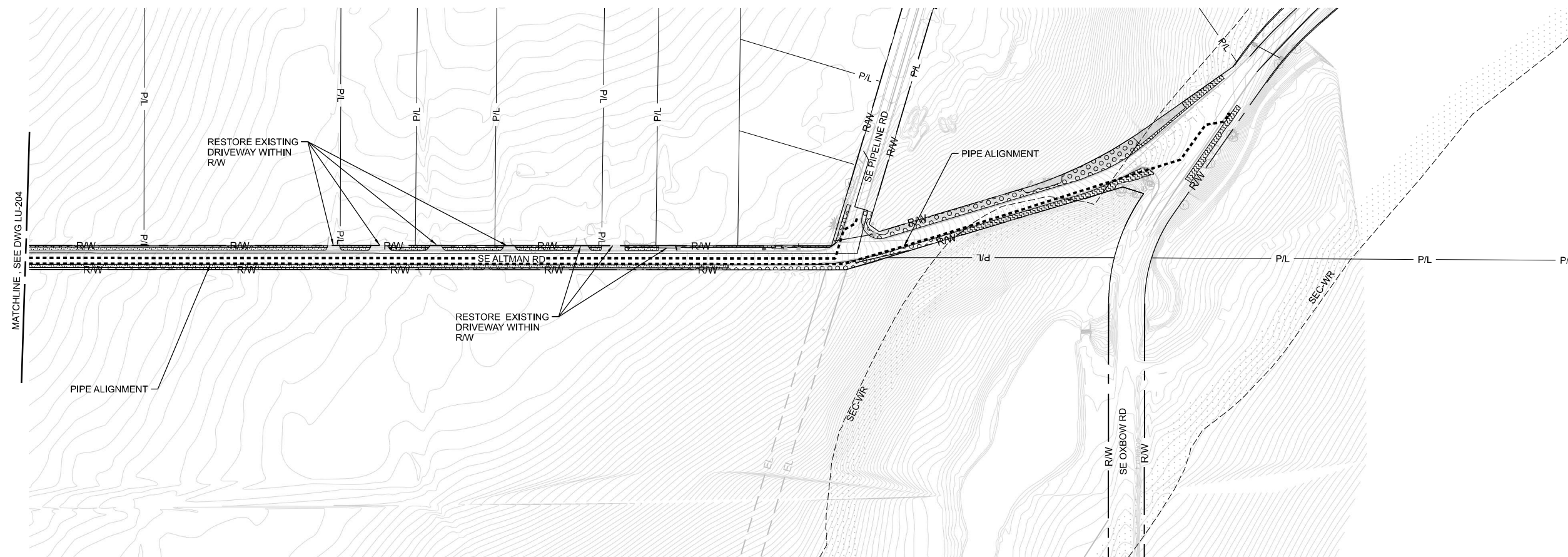

01/06/2023 2:56:19 PM W025633_A152303.dgn

PRELIMINARY NOT FOR CONSTRUCTION			
Designed By	Program Mgr	Drawn By	Const Mgr
Checked By	Const Supvr	Project Mgr	Date
			12/22/22
Revisions			
No	Date	Description	Appd

WARNING

If this bar does not measure 1" then the drawing is not to scale

XXX XXX _____ Date _____

XXX XXX _____ Date _____

**Bull Run Filtration Pipelines
FINISH WATER PIPELINE**

PROPOSED CONDITIONS PLAN
GRID 12, GRID 13

SAP Project No
W02563

1/4 Section
3866

Sheet No
LU-205

GENERAL SHEET NOTES

1. ALL WORK AREAS RESTORED TO EXISTING GRADE
2. REFER TO SEC LH-01 (APPENDIX A.3) FOR DETAILS SEC WORK.
3. SEE SHEET GEN-L-061 FOR LANDSCAPE PLANT SCHEDULE AND SPEC 32 92 00 FOR SEEDING INFORMATION

LEGEND

- ROADSIDE SEEDING
- EXISTING STRUCTURES
- CONTOURS
- PIPELINE
- SEC ZONE
- CONIFEROUS TREE
- DECIDUOUS TREE
- EASEMENT
- PROPERTY LINE
- R/W - RIGHT OF WAY

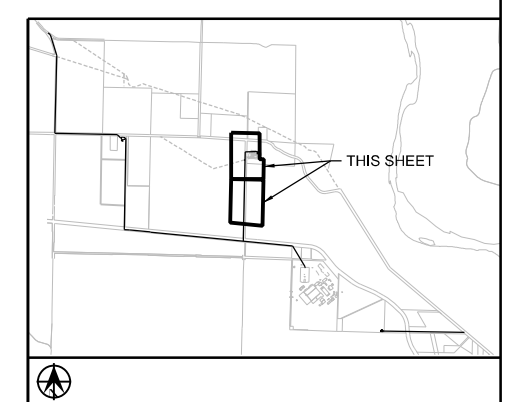
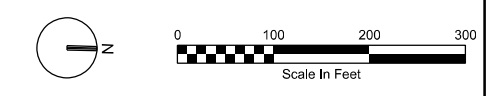
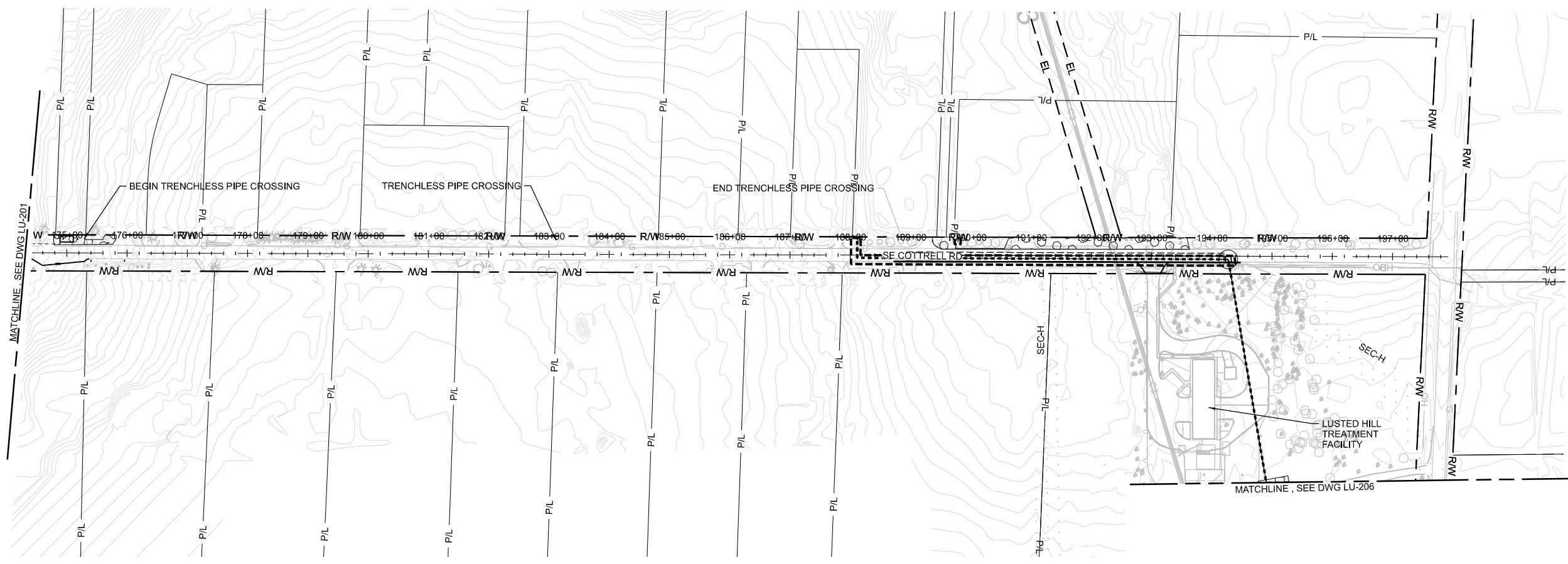

01/06/2023 3:01:50 PM W025633_LAN536_dgfn

No	Date	Description	Appd

PRELIMINARY
NOT FOR
CONSTRUCTION

Designed By	DG	Program Mgr	XXX
Drawn By	DG	Const Mgr	XXX
Checked By	BN	Const Supvr	XXX
Project Mgr	XXX	Date	12/22/22

WARNING

If this bar does not measure 1" then the drawing is not to scale



XXX XXX _____ Date _____
 XXX XXX _____ Date _____



Bull Run Filtration Pipelines
FINISH WATER PIPELINE
 PROPOSED CONDITIONS PLAN
 GRID 14, GRID 15

SAP Project No	W02563
1/4 Section	3066
Sheet No	LU-206

GENERAL SHEET NOTES

- 1. ALL WORK AREAS RESTORED TO EXISTING GRADE
- 2. REFER TO SEC LH-01 (APPENDIX A.3) FOR DETAILS SEC WORK.
- 3. SEE SHEET GEN-L-061 FOR LANDSCAPE PLANT SCHEDULE AND SPEC 32 92 00 FOR SEEDING INFORMATION

LEGEND

- SEC SEEDING
Native grasses and forbs
- EXISTING STRUCTURES
- CONTOURS
- PIPELINE
- SEC ZONE
- CONIFEROUS TREE
- DECIDUOUS TREE
- EASEMENT
- PROPERTY LINE
- RIGHT OF WAY

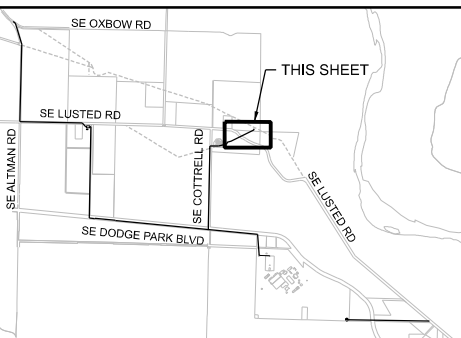
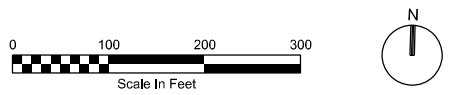
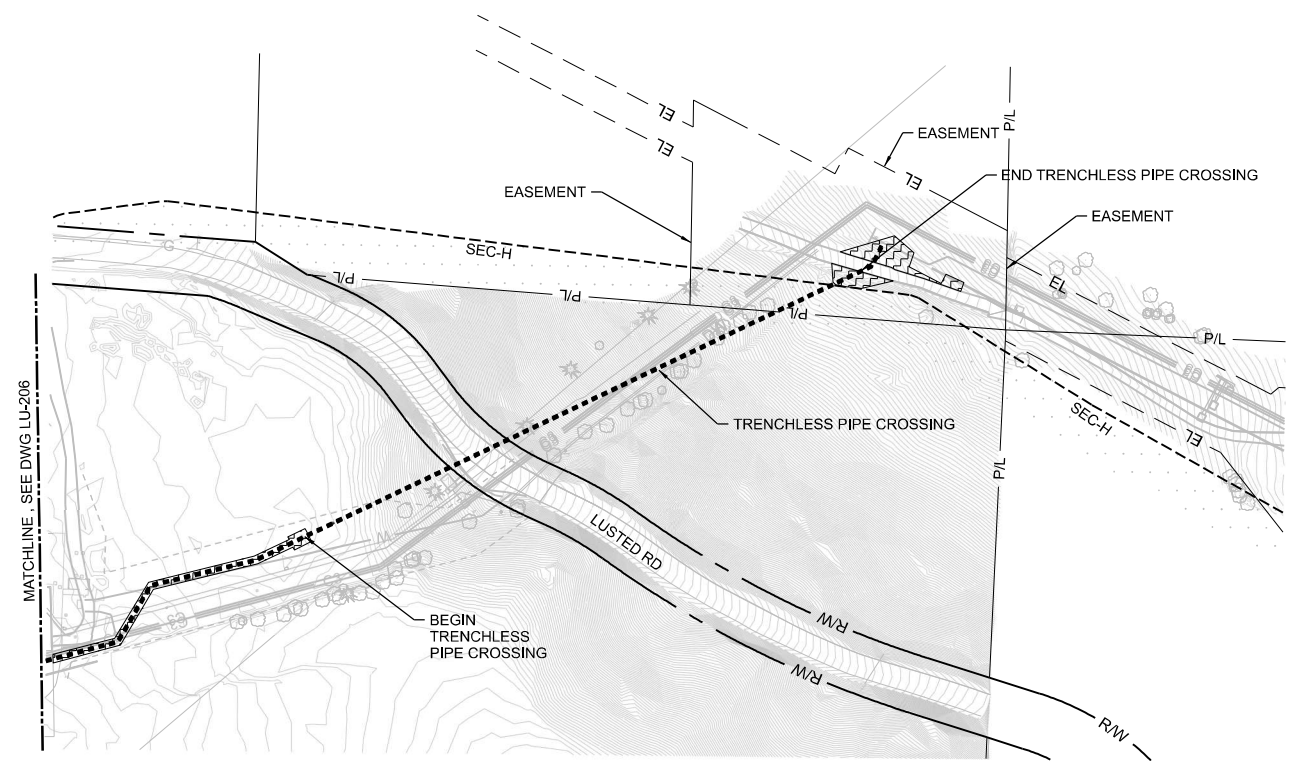

KEY PLAN

09/22/2022 5:44:54 PM W02563_LU-207.dgn

No	Date	Description	Appd

PRELIMINARY
NOT FOR
CONSTRUCTION

Designed By	DG	Program Mgr	XXX
Drawn By	DG	Const Mgr	XXX
Checked By	BN	Const Supvr	XXX
Project Mgr	XXX	Date	6/30/22

WARNING	
If this bar does not measure 1" then the drawing is not to scale	

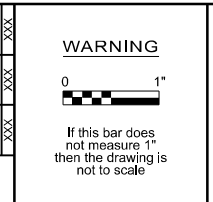

XXX XXX	Date	
XXX XXX	Date	

Bull Run Filtration Pipelines
FINISH WATER PIPELINE

PROPOSED CONDITIONS PLAN
GRID 16

SAP Project No W02563
1/4 Section
Sheet No LU-207

REUSE OF DOCUMENTS: THIS DOCUMENT, AND THE IDEAS AND DESIGNS INCORPORATED HEREIN ("DOCUMENTS"), AS AN INSTRUMENT OF PROFESSIONAL SERVICE, WAS PREPARED BY JACOBS SOLEY FOR THE PURPOSE OF THIS PROJECT AND DESIGN CRITERIA. JACOBS IS RELEASED FROM ANY AND ALL LIABILITY OF ANY KIND ARISING OUT OF OR RELATING TO THE RE-USE OF THE DOCUMENTS, IN WHOLE OR IN PART, FOR ANY OTHER PROJECT OR EXTENSIONS OF THIS PROJECT. © JACOBS 2022. ALL RIGHTS RESERVED.

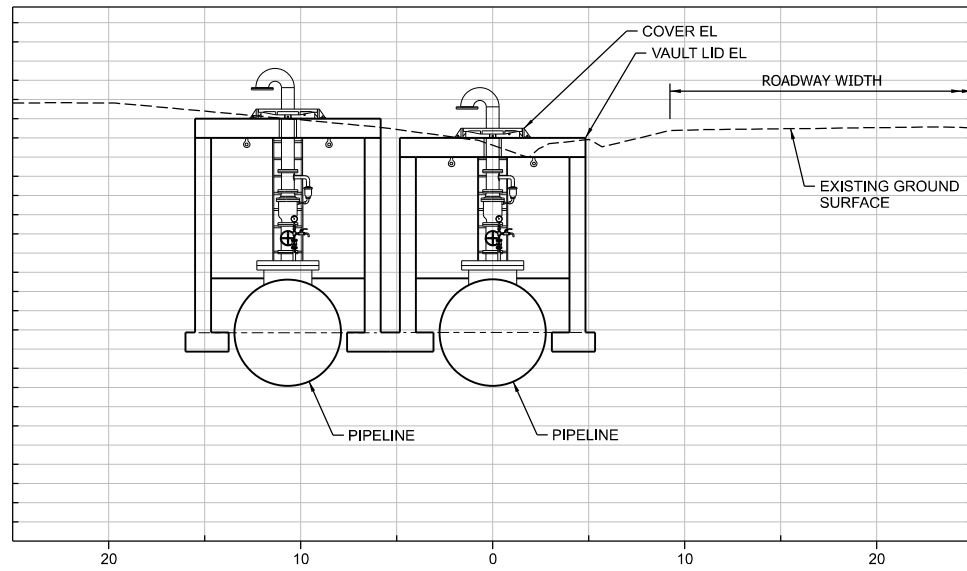

1 TYPICAL APPURTENANCE DETAIL - STANDARD AIR VALVE
1"=5'-0"

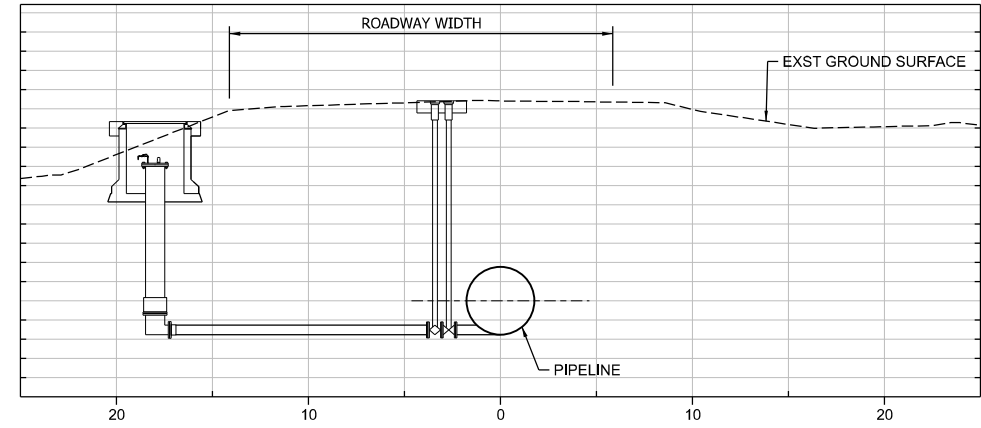

3 TYPICAL APPURTENANCE DETAIL - DRAIN
1"=5'-0"

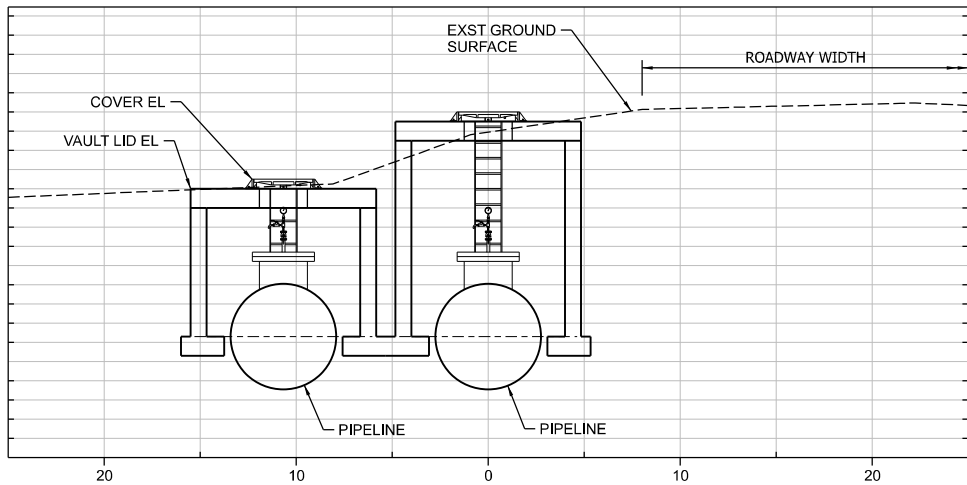

2 TYPICAL APPURTENANCE DETAIL - ACCESSWAY
1"=5'-0"

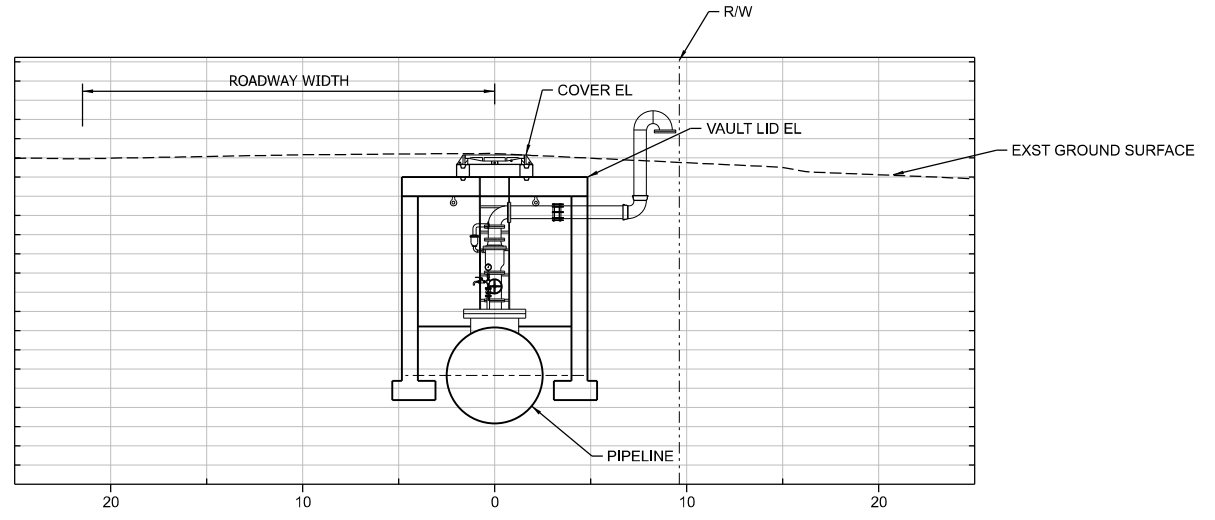

4 TYPICAL APPURTENANCE DETAIL - OFFSET AIR VALVE
1"=5'-0"

01/10/2023 10:33:43 AM W02563_LU-208.dgn

No	Date	Description	Appd
Revisions			
Survey			



PRELIMINARY
NOT FOR
CONSTRUCTION

Designed By	TWL	Program Mgr	XXX
Drawn By	AP	Const Mgr	XXX
Checked By	SDA	Const Supvr	XXX
Project Mgr	XXX	Date	12/22/22

WARNING
0 1"
If this bar does not measure 1" then the drawing is not to scale



XXX XXX	Date
XXX XXX	Date



Bull Run Filtration Pipelines
FINISHED WATER INTERTIE
TYPICAL APPURTENANCE
CROSS SECTIONS

SAP Project No W02563
1/4 Section
Sheet No LU-208

CONFIDENTIAL

GENERAL SHEET NOTES

1. SEE ARCHITECTURAL SHEETS FOR INTERTIE VAULT DETAILS
2. SEE LANDSCAPE SHEETS FOR PLANTED YARD AREAS

CONSTRUCTION NOTES

1. SHEET KEYNOTES APPLY TO SPECIFIC DRAWING ELEMENTS ON THE SHEET THEY ARE LOCATED.

LEGEND

- ACP FULL DEPTH RECONSTRUCTION MATCH COUNTY STANDARD SECTION OR MATCH EXISTING, WHICHEVER IS GREATER
- GRAVEL
- CONCRETE
- STORM DRAINAGE CULVERT
- SEC ZONE
- CONIFEROUS TREE
- DECIDUOUS TREE
- COUNTY LINE
- P/L PROPERTY LINE
- R/W RIGHT-OF-WAY
- EL EXISTING EASEMENT
- PE PROPOSED EASEMENT
- TCE TEMP CONSTRUCTION EASEMENT
- DITCH

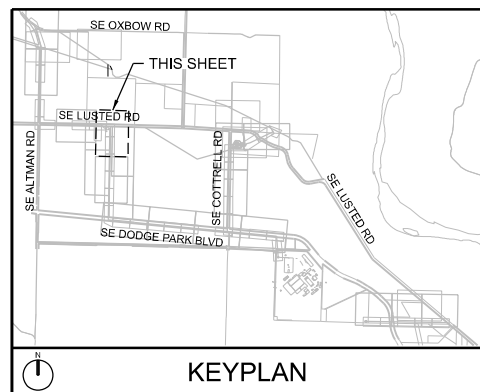
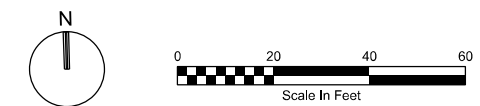
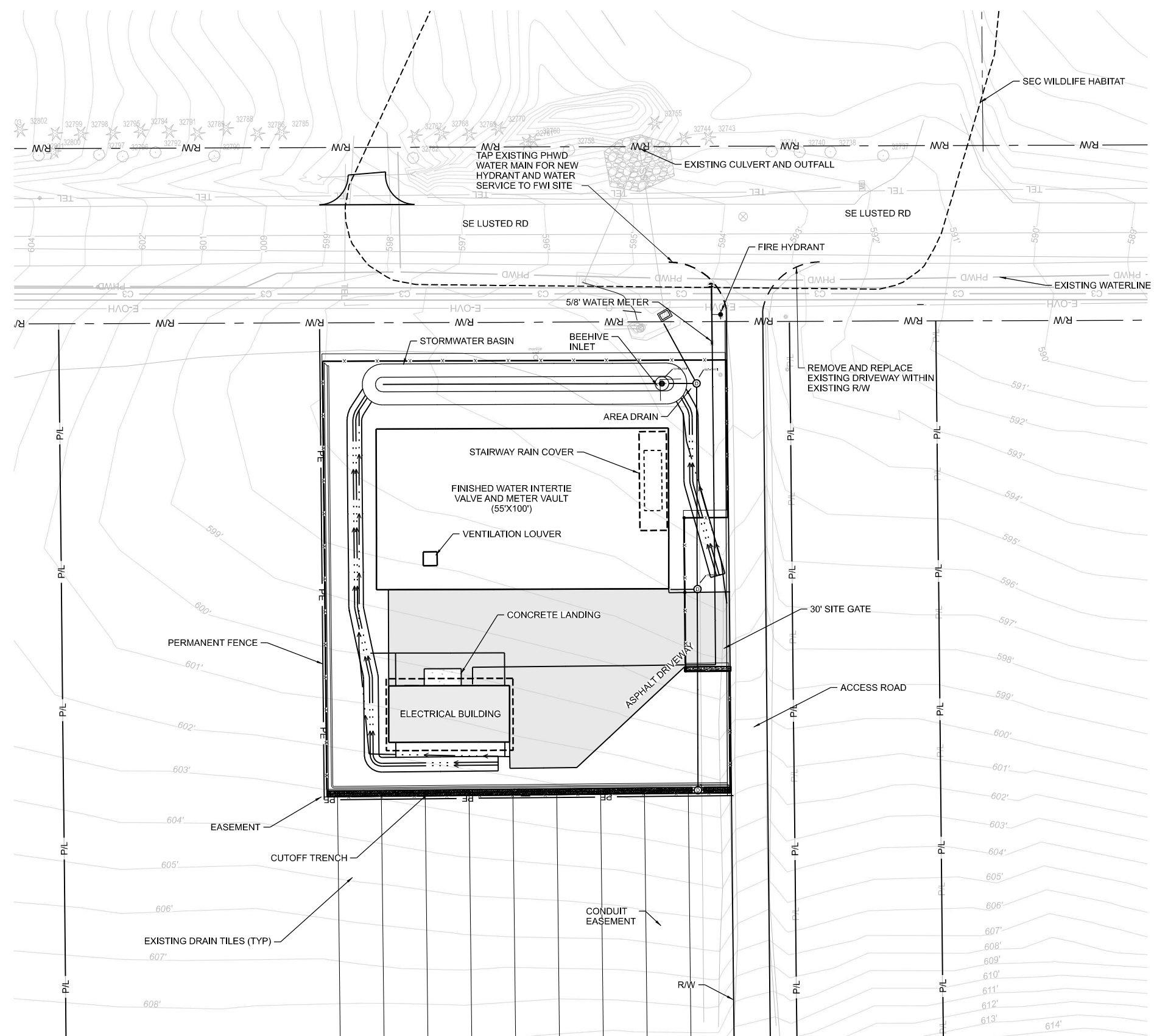

01/06/2023 3:08:53 PM W02563_AIN550.dgn

No	Date	Description	Appd

**PRELIMINARY
NOT FOR
CONSTRUCTION**

Designed By	RG	Program Mgr	XXX
Drawn By	USJ	Const Mgr	XXX
Checked By	RG	Const Supvr	XXX
Project Mgr	XXX	Date	12/22/22



XXX XXX	Date
XXX XXX	Date



**Bull Run Filtration Pipelines
FINISHED WATER INTERTIE**

SITE PLAN

SAP Project No	W02563
1/4 Section	3866
Sheet No	LU-500

GENERAL SHEET NOTES

SHEET KEYNOTES

LEGEND

- (17) SPI BET SHRUB PLANTING WITH COUNT AND SYMBOL
- (17) CAL DEC TREE PLANTING WITH COUNT AND SYMBOL
- GRAVEL MAINTENACE STRIP
- PIPELINE
- EL EASEMENT
- P/L PROPERTY LINE
- R/W RIGHT OF WAY

PLANT SCHEDULE

Finish Water Intertie			
Botanical Name	Common Name	Planting Size	
Screening Plants			
CAL DEC	<i>Calocedrus decurrens</i>	Incense Cedar	6'-8" height
QUE WIS	<i>Quercus wislizeni</i>	Interior Live oak	2" caliper
ARB UNE	<i>Arbutus unedo 'Compacta'</i>	Compact Strawberry Tree	15 gal. container
ARC SUN	<i>Arctostaphylos 'Sunset'</i>	Sunset Manzanita	5 gal. container
GAR ELL	<i>Garrya elliptica</i>	Silktassel Bush	5 gal. container
POT FRU	<i>Potentilla fruticosa 'Lundy'</i>	Happy Face Potentilla	1 gal. container
MAH REP	<i>Mahonia repens</i>	Creeping Mahonia	1 gal. container
OEM CER	<i>Oemleria cerasiflora</i>	Oso Berry	5 gal. container
RIB SAN	<i>Fibes sanguineum</i>	Red Flowering Currant	5 gal. container
SPI BET	<i>Spiraea betulifolia var. Lucida</i>	Birchleaf Spirea	1 gal. container
Stormwater Planting			
CAR OBN	<i>Carex obnupta</i>	Slough Sedge	1 gal. container
JUN EFF	<i>Juncus effusus</i>	Soft Rush	1 gal. container
JUN PAT	<i>Juncus patens 'Elks Blue'</i>	Grey Rush	1 gal. container
SPI BET	<i>Spiraea betulifolia var. Lucida</i>	Birchleaf Spirea	1 gal. container
MAH AQU	<i>Mahonia aquifolia</i>	Oregon Grape	1 gal. container

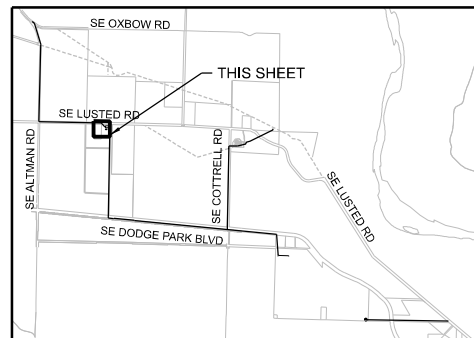
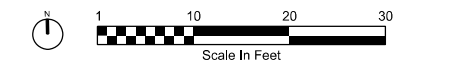

KEYPLAN

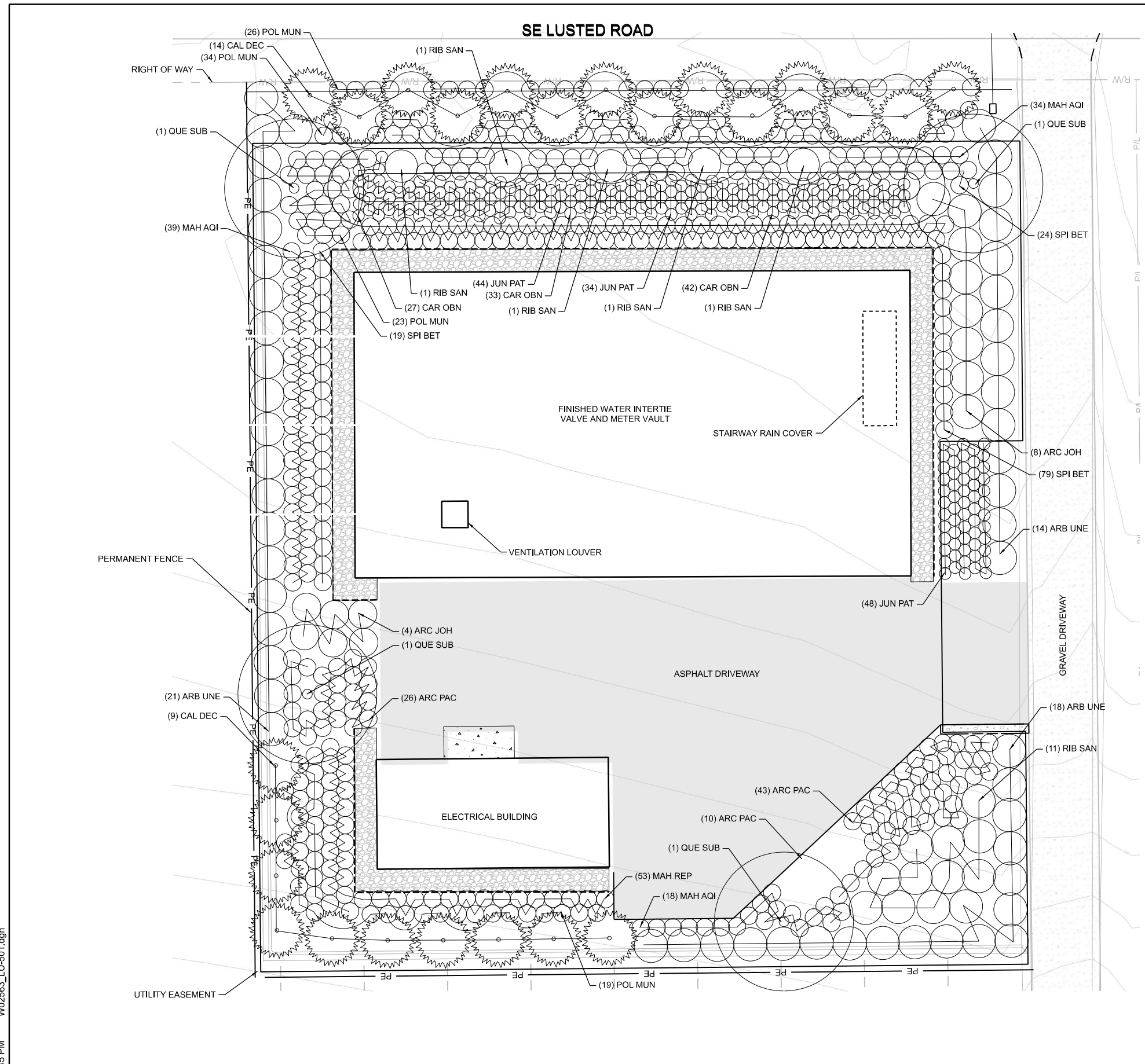

No	Date	Description	Appd
Revisions			
1		Survey	

**PRELIMINARY
NOT FOR
CONSTRUCTION**

Designed By	DG	Program Mgr	XXX
Drawn By	DG	Const Mgr	XXX
Checked By	BN	Const Supvr	XXX
Project Mgr	XXX	Date	6/30/22

WARNING

If this bar does not measure 1" then the drawing is not to scale

PORTLAND WATER BUREAU

FROM FOREST TO FAUCET



**Bull Run Filtration Pipelines
FINISH WATER INTERTIE
LANDSCAPE PLAN**

SAP Project No: **W02563**
1/4 Section

Sheet No: **LU-501**

08/31/2022 6:02:45 PM W02563_LU-501.dgn



VISUALIZATION A



VISUALIZATION B



VISUALIZATION C

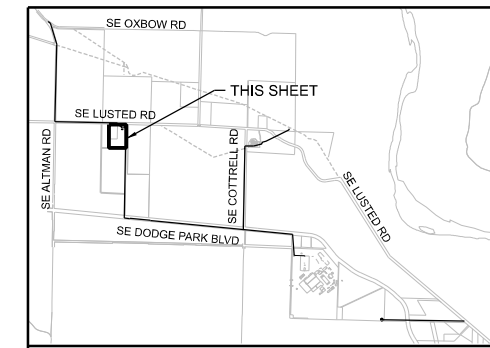
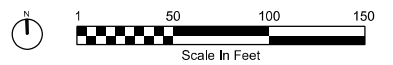
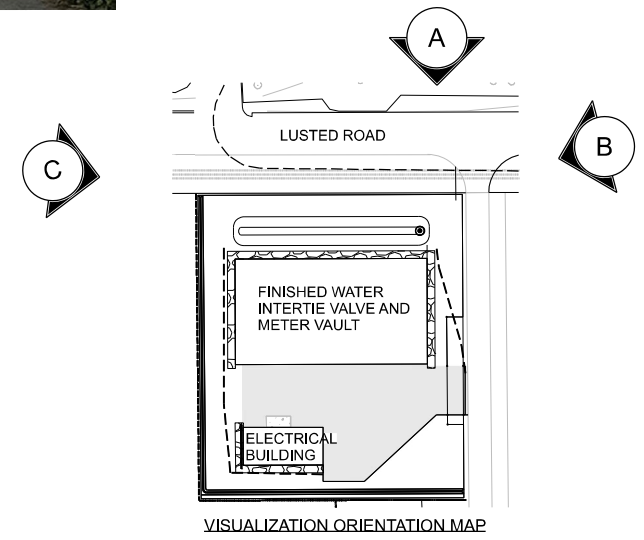

08/31/2022 3:18:03 PM W02563_LU-502.dgn

No	Date	Description	Appd
Revisions			
Survey			

**PRELIMINARY
NOT FOR
CONSTRUCTION**

Designed By	DG	Program Mgr	XXX
Drawn By	DG	Const Mgr	XXX
Checked By	BN	Const Supvr	XXX
Project Mgr		Date	6/30/22

WARNING
0 1"
If this bar does not measure 1" then the drawing is not to scale



Date
XXX XXX

Date
XXX XXX



**Bull Run Filtration Pipelines
FINISHED WATER INTERTIE
VISUALIZATIONS**

SAP Project No
W02563
1/4 Section
Sheet No
LU-502