SECTIONAL ZONING MAP

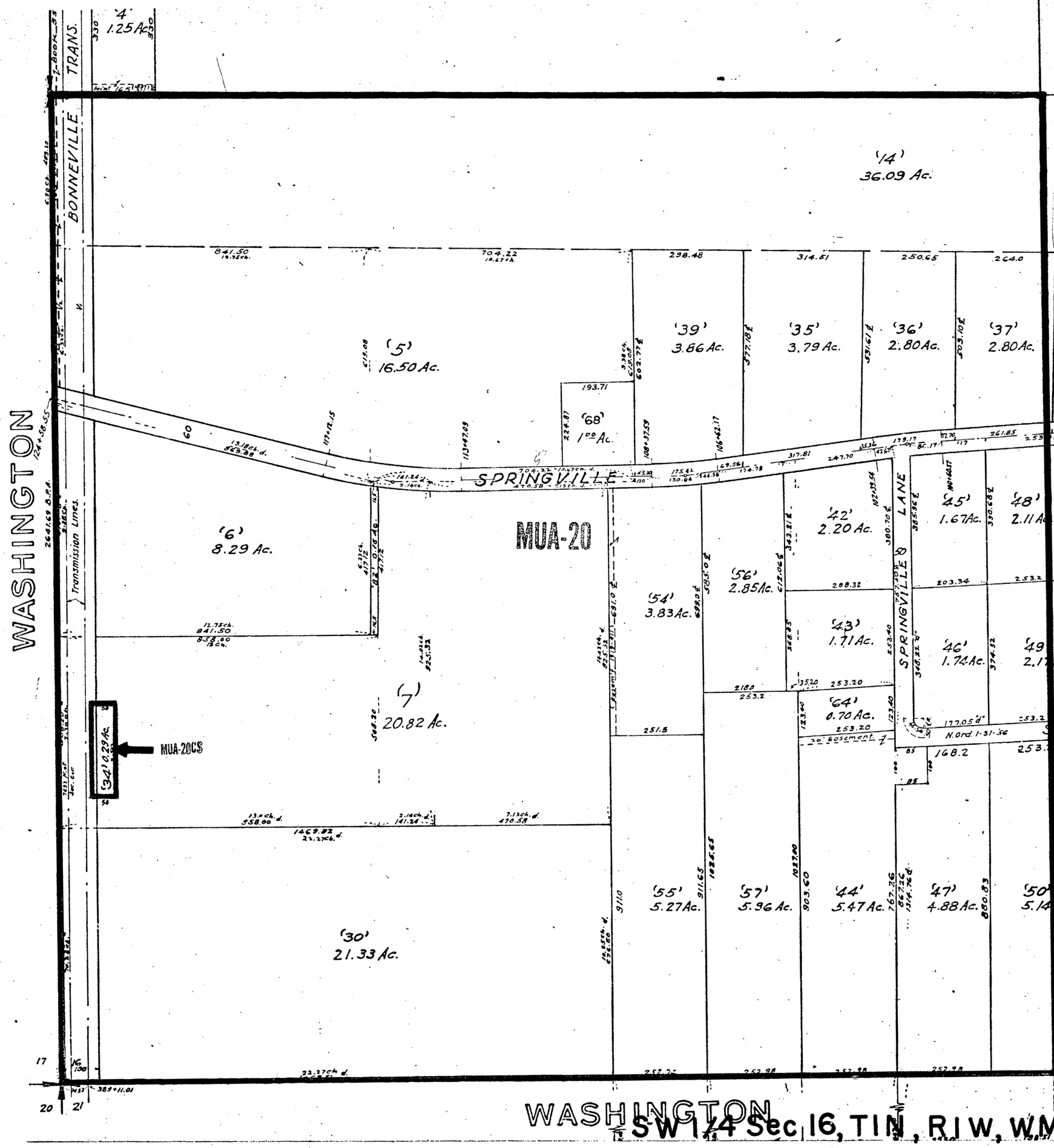

case no.	zoning	h.c.	c.c.

A-approved D-denied T-tentative

MULTNOMAH COUNTY
DIVISION OF PLANNING AND DEVELOPMENT

2415

Exhibit B.4