PRECINCTS AND MULTNOMAH COUNTY COMMISSIONER DISTRICTS

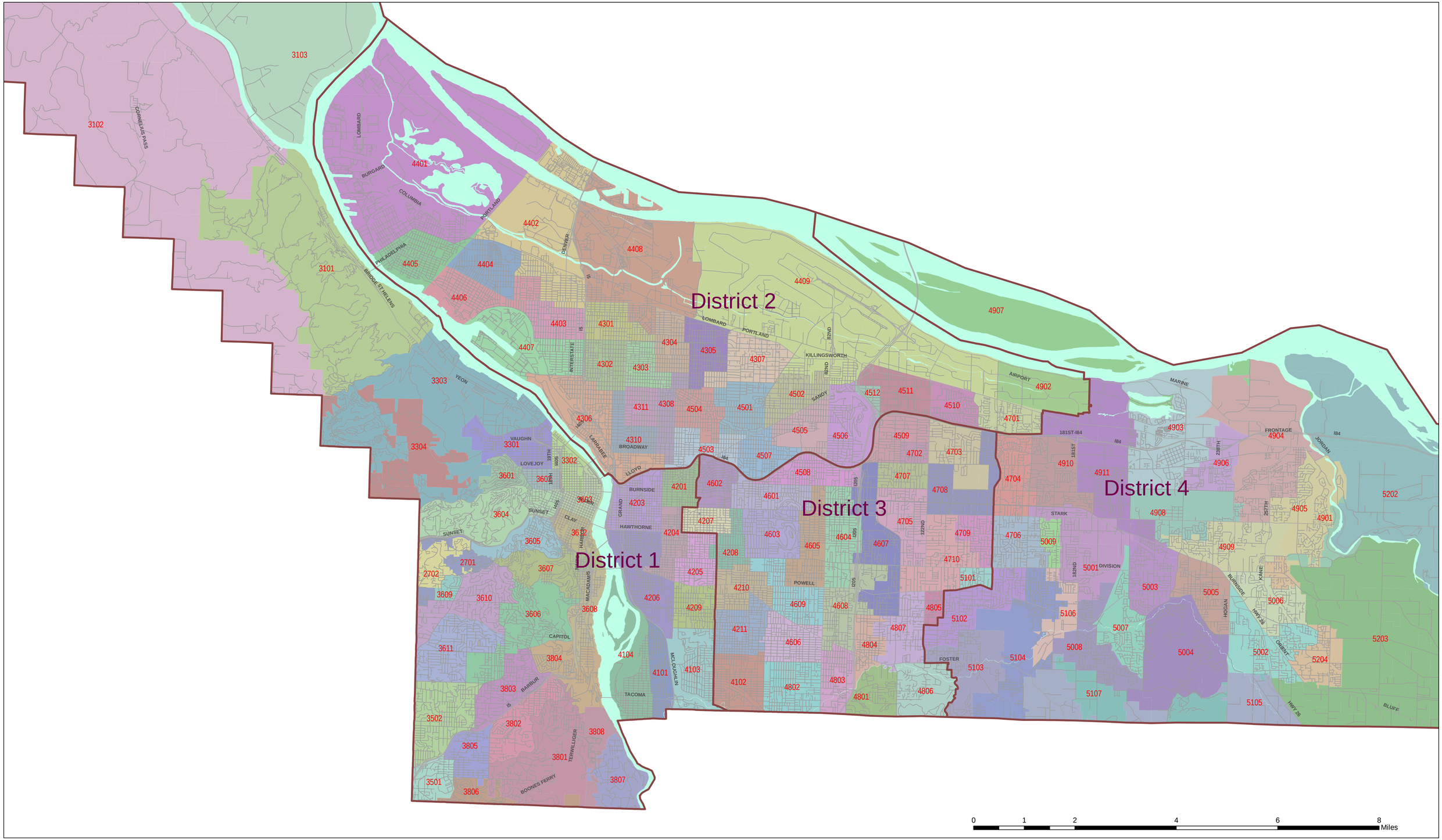

New precincts after 2011 Redistricting

Date: 2/17/2012