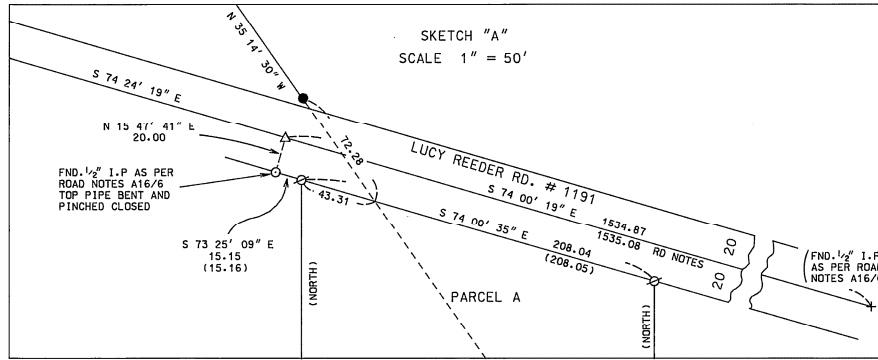

EXHIBIT 7



RECORD OF SURVEY

FOR THE MCQUINN FAMILY PIONEER CEMETERY ASSOC. INC. LOCATED IN THE N.E. 1/4 SECTION 6, T.2N.. R.1W.. W.M. AND IN THE ALEXANDER MCQUINN D.L.C. MULTNOMAH COUNTY, OREGON

SCALE 1" = 200'

NARRATIVE

THE PURPOSE OF THIS SURVEY IS TO MONUMENT GRAVE LOT CORNERS AS PER DEED EXCEPTION, BK. 1927 PG. 2527. MONUMENTS WERE ALSO SET AT A DEED "POINT" AND DEED "TRUE POINT OF BEGINNING", BK. 1927 PG. 2527.

HELD TIED MONUMENTS AT THE S.E. CORNER OF THE ALEXANDER MCQUINN D.L.C. AND THE N.E. CORNER OF THE JAMES TAYLOR D.L.C. AS BASIS OF BEARINGS FOR THIS SURVEY.

SET MONUMENTS AT DEED CORNERS AS PER DEED DESCRIPTION RECORDED IN BK. 1927 PG. 2527.

BASIS OF BEARINGS: HELD DEED BEARING N 77 00' 00" W BETWEEN FOUND MONUMENTS AT THE S.E. CORNER OF THE ALEXANDER MCQUINN D.L.C. AND THE N.E. CORNER OF THE JAMES TAYLOR D.L.C.

REFERENCES: DEED - BK. 1927 PG. 2527
SURVEY MAP ALEXANDER MCQUINN D.L.C.
COUNTY NOTES: C-328, C-327, ROAD NOTES BK. 4, PG. 239
JOHN PETERSON SURVEY # 50432

SURVEYED: AUGUST 1988
MONUMENTS WERE RESET IN CONCRETE, SEPTEMBER 1988

(FND. 1/2" I.P.)
POSITIONED AS PER
PETERSON SURVEY.
FOR INFORMATION ONLY

REGISTERED
PROFESSIONAL
LAND SURVEYOR

Louis J. Spisla
OREGON
JULY 12, 1988
LOUIS J. SPISLA
870

MULTNOMAH COUNTY
SURVEY RECORDS

FILED 11-09-88
REGISTERED NUMBER

50760

NOTES

1. USED A 1 SECOND THEODOLITE, DI-5 E.D.M., TRIBRACHS WITH 20 SECOND BUBBLES AND A HAND HELD STAFF WITH A 1 MINUTE BUBBLE
2. DI-5 E.D.M. STANDARD DEVIATION IS 3 MM + 2 PPM

Exhibit A.32

HELD
FD. N.E. COR. JAMES TAYLOR
D.L.C. AS PER MULT. CO. BT.
NOTES C-328, ON FENCE LINE

LEGEND

- FND. BRASS DISC SET IN CONC.
- FND. MONUMENT AS NOTED
- SET 5/8" x 30" IRON ROD WITH YELLOW PLASTIC CAP INSCRIBED "L.J. SPISLA P.L.S. 870"
- SET 5/8" x 30" IRON ROD IN CONCRETE WITH YELLOW PLASTIC CAP INSCRIBED "L.J. SPISLA P.L.S. 870"
- ⊙ FND 5/8" IRON ROD WITH YELLOW PLASTIC CAP INSCRIBED "J. PETERSON P.L.S. 1856" AS PER SURVEY # 50432
- () DATA AS PER J. PETERSON SURVEY
- [] DATA AS PER ALEXANDER MCQUINN D.L.C. MAP
- △ CALCULATED P.I. POSITION FOR LUCY REEDER RD. # 1191

LOUIS J. SPISLA
15241 FAIROAKS AVENUE
MILWAUKIE, OREGON 97222

50760

50760

50760

6-2N-1W jsm