



## INSPECTION WORKSHEET (CCINSP-000867-2025) FOR MULTNOMAH COUNTY

**Case Number:** CCPR2-2024-0006

**Case Module:** Code Case

**Inspection Date:** 05/13/2025

**Inspection Status:** Unresolved

**Inspector:** Robert Hyde

**Inspection Type:** Code Compliance Inspection

**Job Address:** 31535 Se Dodge Park Blvd  
Gresham, OR 97080

**Parcel Number:** R994201160

Was the inspection conducted on private property?

No

Were the alleged Code Violation(s) verified?

Partially

Impacts to Erosion/Sediment or Stormwater control?

No

Is a Stop Work Order recommended?

N/A

Witness Name

None

Remarks

Took photos from the ROW. Still alot of pallets on the property. There are sheds and covered awnings on the property. No activity at the time of inspection.

9162



9163

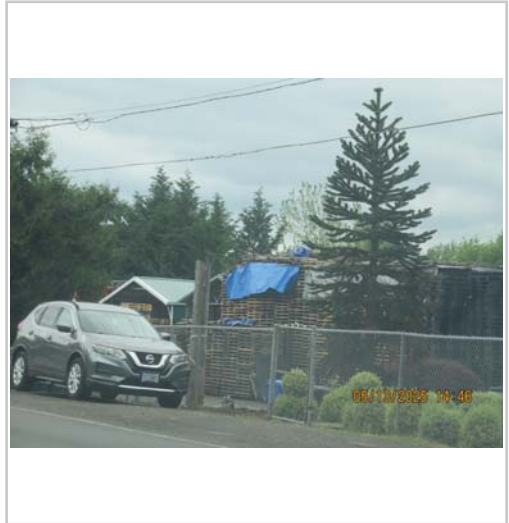

9164

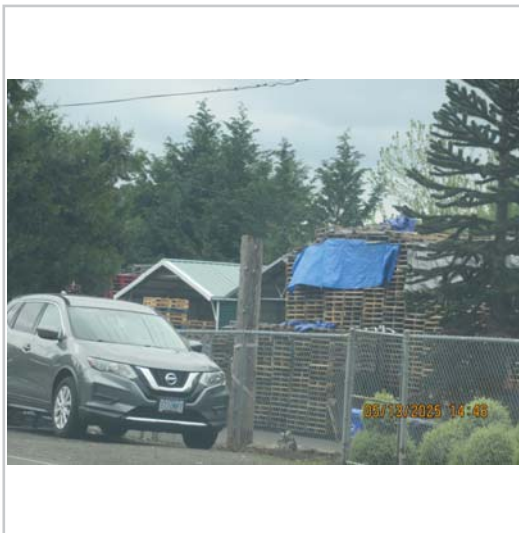

9165



9166



9167



9168



9169



9170



9171



9172



9173



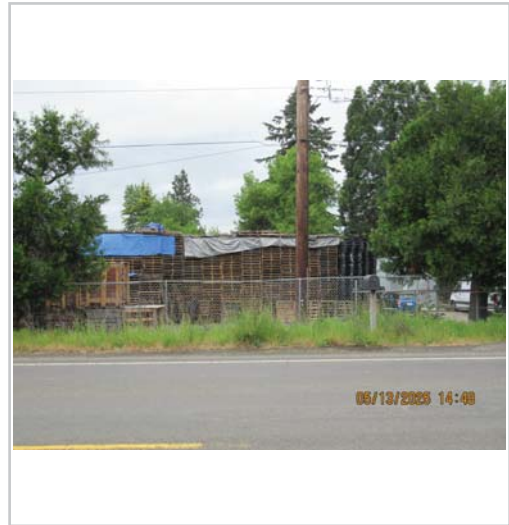

91749175917691779178