

SITE DEVELOPMENT
TAX ACCOUNT #R961160130, R961160590 AND R961150770

SPRINGVILLE SITE DEVELOPMENT

12424 SPRINGVILLE ROAD
PORTLAND, OREGON 97229

JANUARY 2022

OWNER/DEVELOPER:

SCOTT & STACEY REED
 6460 NW MCGREGOR TERRACE
 PORTLAND, OR 97229
 914.391.6995

ENGINEER:

ERIK ESPARZA, PE
 360-907-0621

SITE INFO:

SITE ADDRESS:
 12424 NW SPRINGVILLE ROAD
 PORTLAND, OREGON 97229

TAX MAP & TAX LOT:
 R324339, R324300 AND R501639
 TAX LOTS 2800 & 3100 , SECTION 16 AND TAX LOT 600, SECTION 15, TOWNSHIP 1
 NORTH, RANGE 1 WEST, W.M.
TAX ACCOUNT #R961160130, R961160590 AND R961150770

ZONING:
 EXCLUSIVE FARM USE (EFU) AND
 COMMERCIAL FOREST USE (CFU)

OVERLAY:
 SIGNIFICANT ENVIRONMENTAL CONCERN FOR WILDLIFE HABITAT AND STREAMS; HILLSIDE
 DEVELOPMENT

EXISTING SITE AREA:
 72.87 AC EXCLUSIVE FARM USE
 11.56 AC COMMERCIAL FOREST USE
 (IMPERVIOUS: 0.02 AC (BARN/PARLOR)
 PERVIOUS: 84.41 AC)

IMPROVEMENT SITE AREA:
 IMPERVIOUS (HOUSE/DECKS/DRIVEWAY): 16,860 SF (0.39 AC)
 PERVIOUS PAVEMENT/GRAVEL ACCESS DRIVE/WALKWAY: 19,667 SF (0.45 AC)

PROJECTED DISTURBED AREA = 2.44 AC

EARTHWORK VOLUME:
 CUT VOLUME = 9330 CY
 FILL VOLUME = 5220 CY
 NET VOLUME = 4110 CY CUT

SHEET INDEX	
SHEET#	SHEET TITLE
G-101	TITLE PAGE
G-102	ORIGINAL SURVEY(ORIGINAL CONTOUR)
G-103	NEW SURVEY(EXISTING CONTOUR)
G-104	CONSTRUCTION NOTES
C-201	EXISTING ACCESS DEMOLITION PLAN
C-301	EROSION CONTROL PLAN
C-302	EROSION CONTROL DETAILS
C-401	SITE & ACCESS PLAN
C-501	MAIN DRIVEWAY PROFILE
C-502	DRIVEWAY PROFILE AND SECTIONS
C-601	SITE GRADING
C-601	WATER QUALITY
C-603	DRAINAGE DETAILS
C-701	EXISTING & FUTURE FARM USE

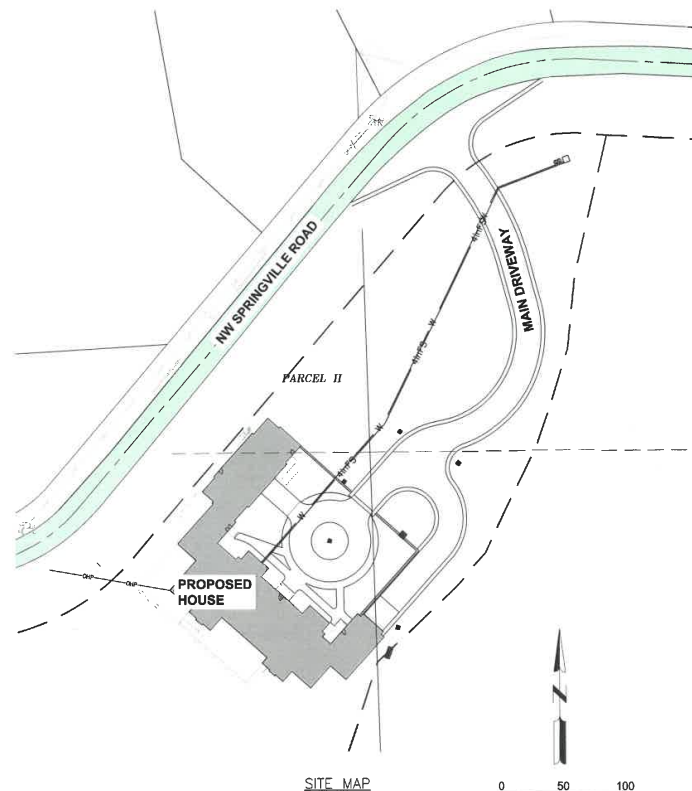

REVISIONS	DATE	BY

SCOTT & STACEY REED
 6460 NW MCGREGOR
 TERRACE
 PORTLAND, OR 97229
 914.391.6995

These documents shall not be used for any purpose or project for which they are intended. Use of these documents for any other purpose is prohibited. The user shall be responsible for checking compliance with all conditions and to report any errors or omissions to the engineer before the start of construction.

SPRINGVILLE RESIDENTIAL

12424 NW SPRINGVILLE ROAD
 PORTLAND, OREGON 97229

FOR PERMIT SUBMITTAL; NOT FOR CONSTRUCTION



PROJECT NO. ---
 DATE: JANUARY 2022
 DESIGNED BY: TNT/SFG
 DRAWN BY: TNT/SFG
 CHECKED BY: EME
DO NOT SCALE DRAWINGS

SHEET CONTENTS
 TITLE PAGE

1 of 14

G-101

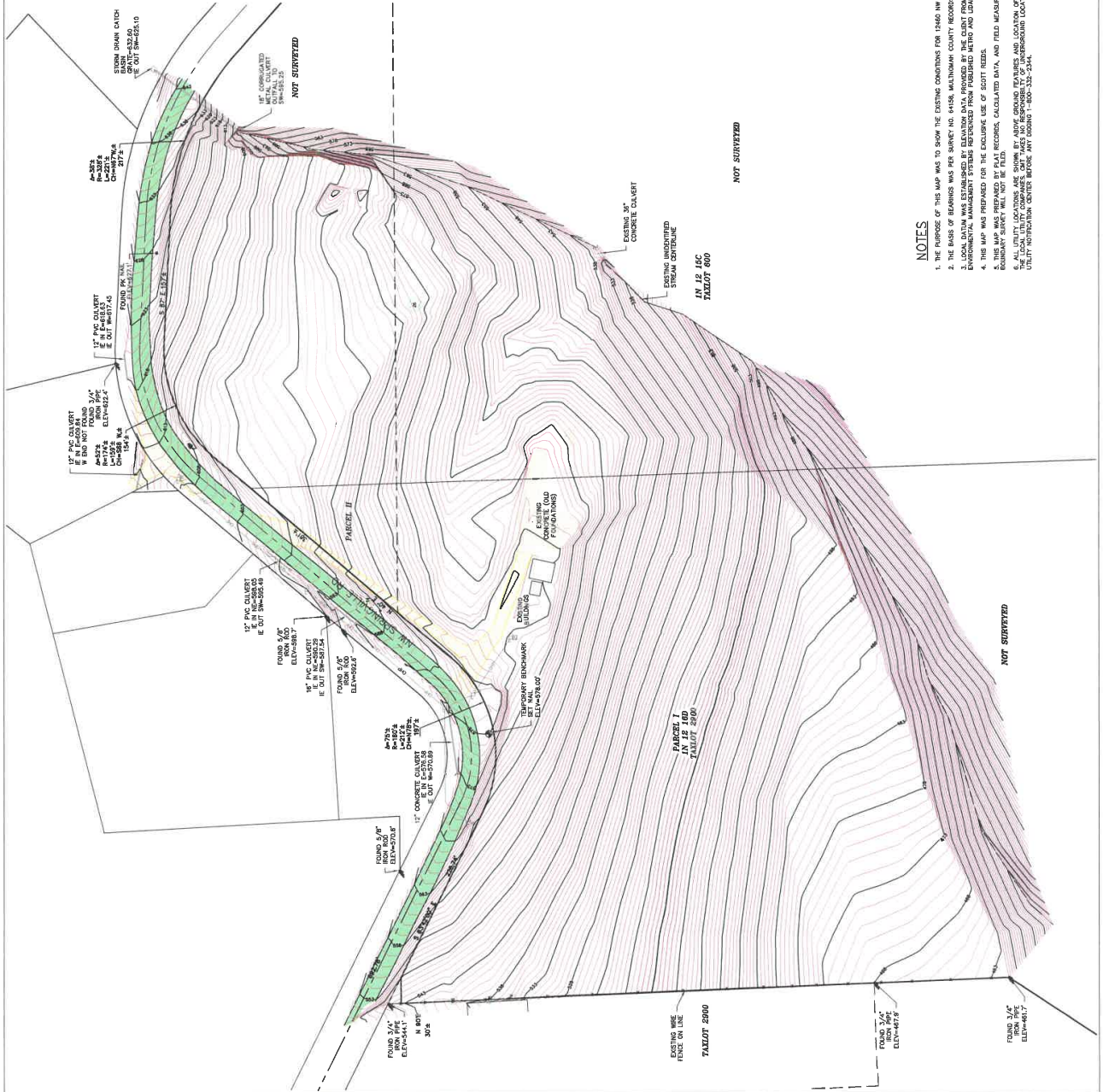

SCALE 1" = 60'

LEGEND

- # EXISTING RECORDS TREE W/ TRUNK
- # EXISTING RECORDS TREE W/ TRUNK
- # EXISTING RECORDS TREE W/ TRUNK
- TR EXISTING TELEPHONE WIRE
- EL EXISTING ELECTRIC METER
- EX EXISTING CITY ANCHOR
- EXISTING OVERHEAD POWER LINES
- EXISTING CATCH BASIN
- EXISTING CONCRETE CURB
- EXISTING CONCRETE CURB
- EXISTING FENCE
- ◆ FOUND MONUMENTS
- ◆ LOCAL BENCHMARK ESTABLISHED
- EXISTING GRAVEL
- EXISTING CONCRETE
- EXISTING ASPHALT

EXISTING CONDITIONS

12460 NW SPRINGVILLE RD SE 1/4 SEC 16, T11N, R11W, W4M
CITY OF PORTLAND MAILING ADDRESS 1200 NE 2ND AVE PORTLAND, OR 97232
DRAWN: RIG CHECKED: SPF SCALE: 1"=60' DATE: DECEMBER 7, 2018
PROJECT NO: 20180000000000000000

REGISTERED PROFESSIONAL LAND SURVEYOR
 JAMES H. JOHNSON
 SHAWNEE, OREGON
 EXPIRES 12/31/2023
 REVISION DATE: DECEMBER 31, 2017

NOTES

- THE PURPOSE OF THIS MAP WAS TO SHOW THE EXISTING CONDITIONS FOR 12460 NW SPRINGVILLE ROAD.
- THE BASES OF RECORDS WAS PER SURVEY NO. 41584, MULTNOMAH COUNTY RECORDS.
- EXISTING RECORDS TREE W/ TRUNK AND EXISTING RECORDS TREE W/ TRUNK ARE SHOWN AS THEY APPEAR IN THE RECORDS. THE EXISTING RECORDS TREE W/ TRUNK AND EXISTING RECORDS TREE W/ TRUNK ARE SHOWN AS THEY APPEAR IN THE RECORDS.
- THIS MAP WAS PREPARED FOR THE EXCLUSIVE USE OF SCOTT REEFS.
- FIELD MEASUREMENTS, CALCULATED DATA, AND FIELD MEASUREMENTS, A RECORDED
- ALL UTILITY LOCATIONS ARE SHOWN BY ANTI-CORROSION PIPES AND LOCATION OF ANTI-CORROSION PIPES SHOWN BY THE LOCAL UTILITY COMPANIES. CONFIRM THE LOCATION OF ALL UTILITIES BY VISUAL INSPECTION AND/OR BY CONTACTING THE LOCAL UTILITY COMPANIES BEFORE ANY WORK IS DONE. PLEASE NOTIFY THE UTILITY COMPANIES BEFORE ANY WORK IS DONE.

NOT SURVEYED

NOT SURVEYED

NOT SURVEYED

NOT SURVEYED

NOT SURVEYED

NOT SURVEYED

NOT SURVEYED

NOT SURVEYED

NOT SURVEYED

NOT SURVEYED

NOT SURVEYED

NOT SURVEYED

NOT SURVEYED

1424 NW SPRINGVILLE ROAD
 PORTLAND, OREGON 97229

SPRINGVILLE RESIDENTIAL



PROJECT NO. **SP. 2014123**

DATE: JANUARY 2021
 DESIGNED BY: TINTI@SC
 CHECKED BY: EEE
 DRAWN BY: TINTI@SC
 (SCALE: AS SHOWN)

SHEET CONTENTS:
 DEMOLITION PLAN

5 of 14

C-201

FOR PERMIT SUBMITTAL; NOT FOR CONSTRUCTION

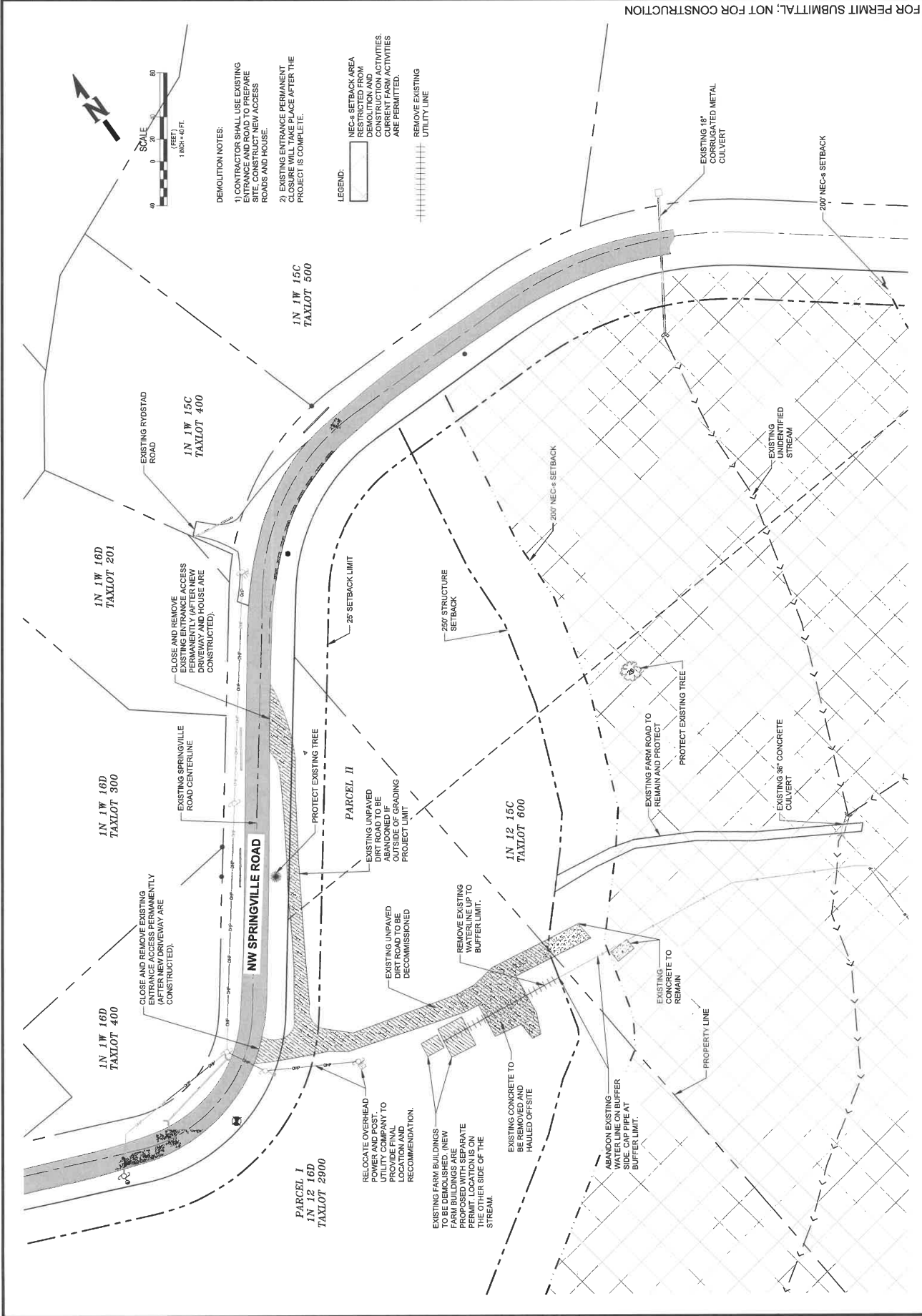

DATE:	01/27/22
DRAWN BY:	...
CHECKED BY:	...
SCALE:	AS SHOWN
SHEET NO.:	...

SCOTT & STACY REED
 6460 NW MCGREGOR
 TERRACE
 PORTLAND, OR 97229
 503.351.1888

THIS DOCUMENT IS THE PROPERTY OF SCOTT & STACY REED. IT IS TO BE USED ONLY FOR THE PROJECT AND SITE SPECIFICALLY IDENTIFIED HEREON. IT IS NOT TO BE REPRODUCED, COPIED, EITHER WHOLLY OR IN PART, OR TRANSMITTED IN ANY FORM OR BY ANY MEANS, WITHOUT THE WRITTEN PERMISSION OF SCOTT & STACY REED.

SPRINGVILLE RESIDENTIAL

12424 NW SPRINGVILLE ROAD
 PORTLAND, OREGON 97229

PROJECT NO.: ...
 DATE: JANUARY 2022
 DESIGNED BY: TW/SEG
 DRAWN BY: TW/SEG
 CHECKED BY: EME
 SCALE: AS SHOWN

SHEET CONTENTS
 ESC PLANS

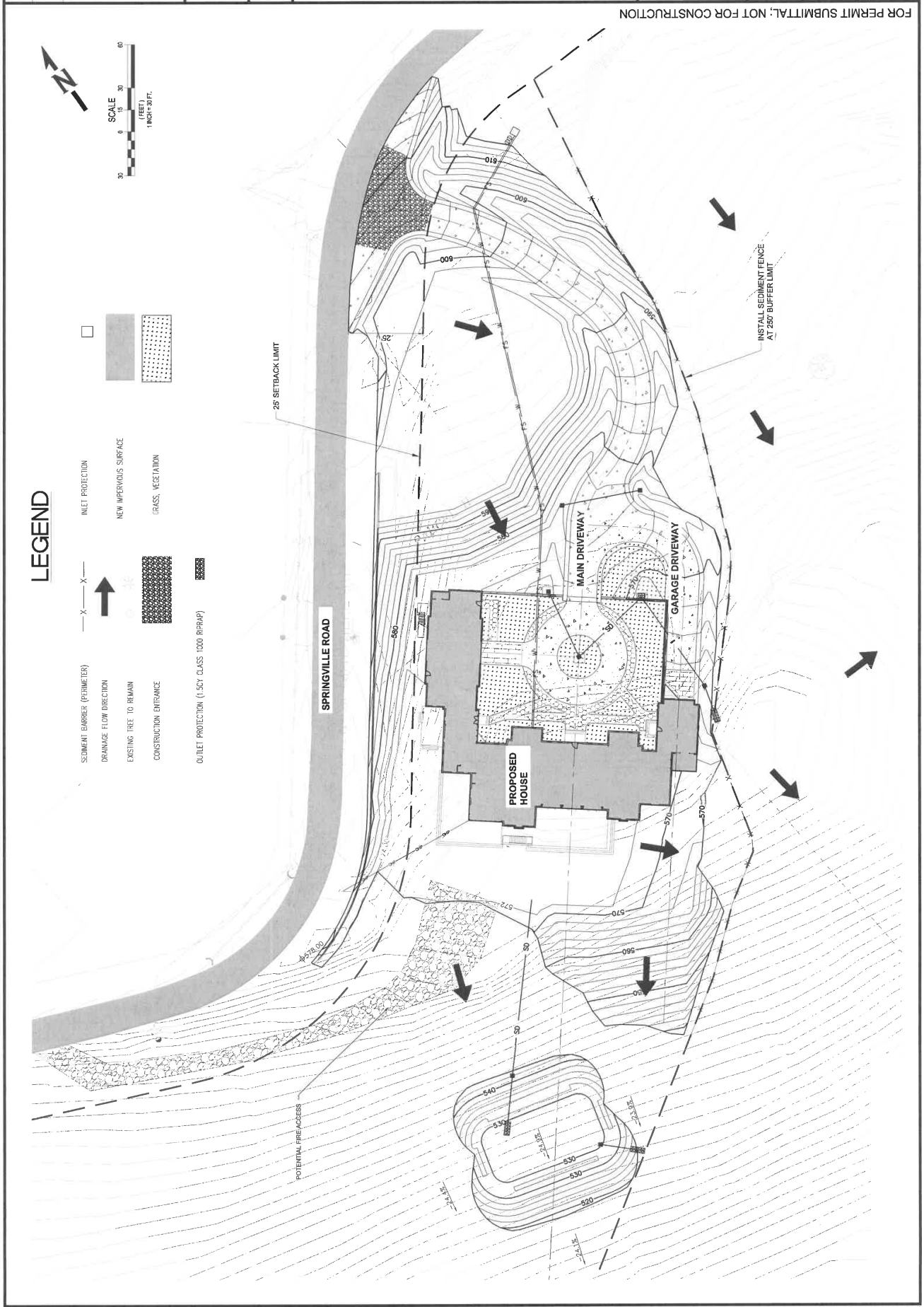

FOR PERMIT SUBMITTAL, NOT FOR CONSTRUCTION

REVISIONS	DATE	BY

SCOTT & STACY REED
 6460 NW MCGREGOR
 TERRACE
 PORTLAND, OREGON 97229
 503.351.1888

These drawings shall be used for the purpose of construction only. They do not constitute a contract. The contractor shall be responsible for obtaining all necessary permits and for complying with all applicable laws, codes, and regulations. The contractor shall be responsible for obtaining all necessary permits and for complying with all applicable laws, codes, and regulations. The contractor shall be responsible for obtaining all necessary permits and for complying with all applicable laws, codes, and regulations.

SPRINGVILLE RESIDENTIAL
 12424 NW SPRINGVILLE ROAD
 PORTLAND, OREGON 97229



PROJECT NO. 2021-01
 DATE: JANUARY 2021
 DRAWING BY: TMR/SEG
 CHECKED BY: TMR/SEG
 DESIGNED BY: TMR/SEG

BY: TMR/SEG
 ESC DETAILS

7 of 14
 C-302

FOR PERMIT SUBMITTAL; NOT FOR CONSTRUCTION

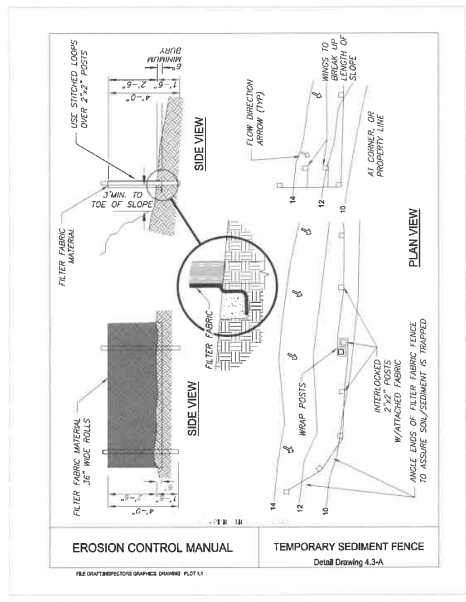

3 SEDIMENT FENCE
 Scale: NTS

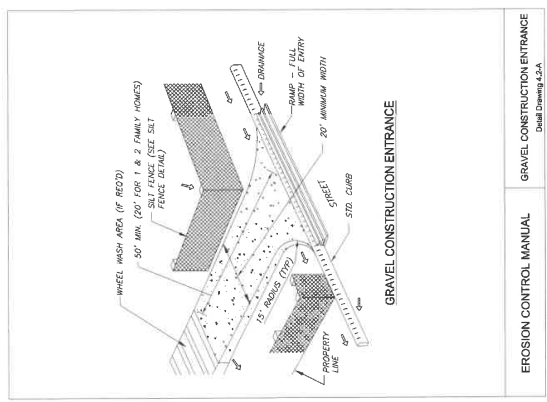

2 GRAVEL CONSTRUCTION ENTRANCE
 Scale: NTS

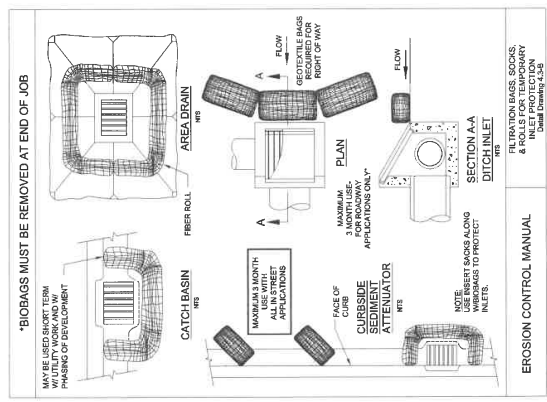

1 INLET PROTECTION
 Scale: NTS

DATE:	7/1
REVISIONS:	

SCOTT & STACY REED
 6480 NW MCGREGOR
 TERRACE
 PORTLAND, OR 97229
 503.591.5886

This document shall be subject to the provisions of the applicable laws, rules, regulations, codes, ordinances and standards of practice of the State of Oregon, and the rules and regulations of the Board of Professional Engineers, Inc.

SPRINGVILLE RESIDENTIAL

1242 NW SPRINGVILLE ROAD
 PORTLAND, OREGON 97229



PROJECT NO.: JANUARY 2021
 DATE: 06/28/25
 DRAWN BY: TNS/SG
 CHECKED BY: TNS/SG
 IN CHARGE: TNS/SG

SHEET NUMBER: SITE & ACCESS PLAN

FOR PERMIT SUBMITTAL; NOT FOR CONSTRUCTION

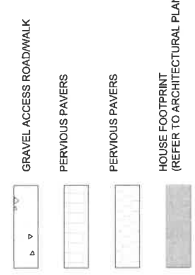
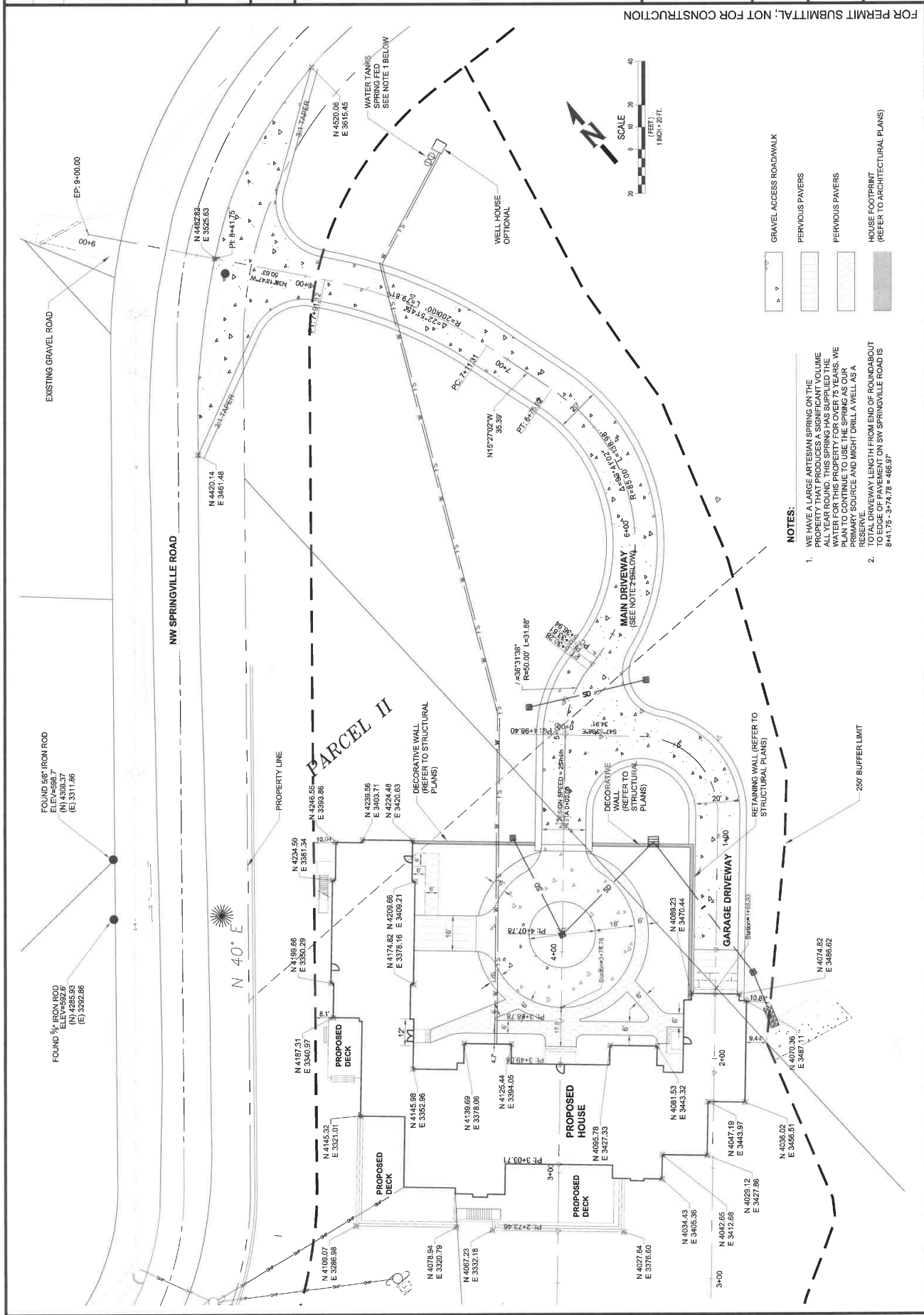

- NOTES:**
- WE HAVE A LARGE ARTESIAN SPRING ON THE PROPERTY. THIS SPRING HAS SUPPLIED THE WATER FOR THIS PROPERTY FOR OVER 75 YEARS. WE PLAN TO CONTINUE TO USE THE SPRING AS OUR PRIMARY WATER SOURCE AND MIGHT DRILL A WELL AS A RESERVE.
 - TOTAL DRIVEWAY LENGTH FROM END OF ROUNDABOUT TO EDGE OF PAVEMENT ON SW SPRINGVILLE ROAD IS 84+1.75 - 3+74.78 = 466.97'

DATE	BY

SCOTT & STACY REED
 6480 NW MCREGOR
 PORTLAND, OREGON 97229
 914.891.6888

THIS DOCUMENT IS UNLESS OTHERWISE SPECIFIED, TO BE USED ONLY FOR THE PROJECT AND SITE SPECIFICALLY IDENTIFIED HEREON. IT IS NOT TO BE USED FOR ANY OTHER PROJECT OR SITE WITHOUT THE WRITTEN CONSENT OF SCOTT & STACY REED.

SPRINGVILLE RESIDENTIAL

12424 NW SPRINGVILLE ROAD
 PORTLAND, OREGON 97229

PROJECT NO. 21413
 DATE: JANUARY 2022
 DESIGNED BY: TNISEG
 CHECKED BY: EME
 IN SET SCALE DRAWINGS
 SHEET CONTENTS
 MAIN PROFILE

FOR PERMIT SUBMITTAL; NOT FOR CONSTRUCTION

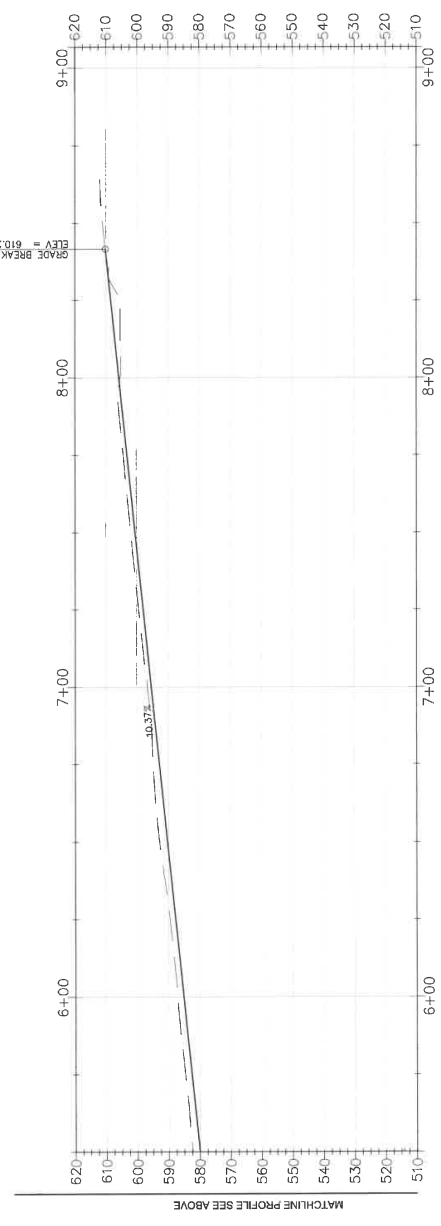
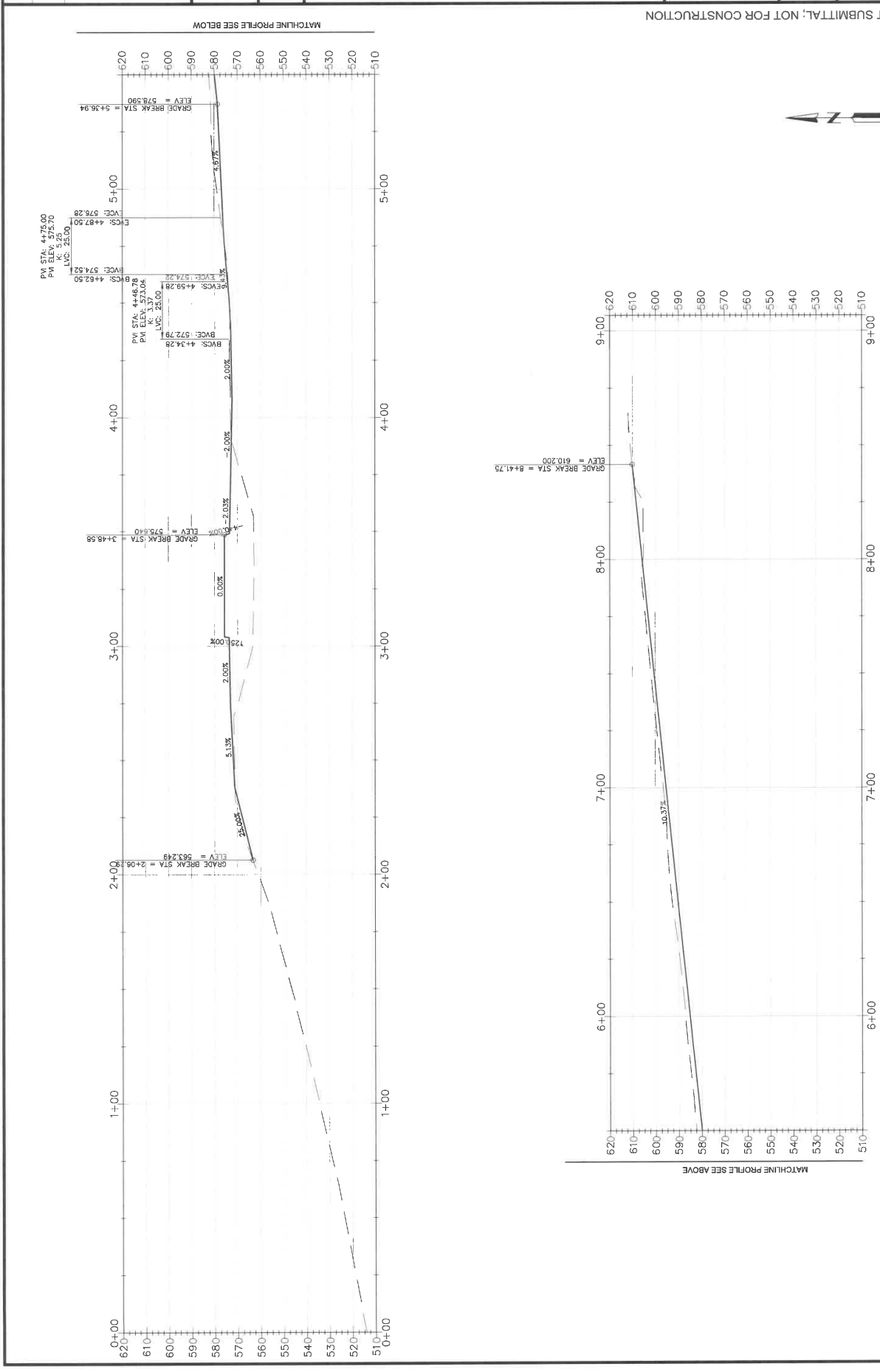

1
 MAIN HOUSE DRIVEWAY
 SCALE: 1"=20'

MATCHLINE PROFILE SEE ABOVE

MATCHLINE PROFILE SEE ABOVE

REVISION	DATE	BY

SCOTT & STACY REED
 8480 NW MCGREGOR
 TERRACE
 PORTLAND, OR 97229
 503.381.8888

THIS DOCUMENT IS THE PROPERTY OF SCOTT & STACY REED ARCHITECTURAL AND STRUCTURAL DRAWINGS. IT IS TO BE USED ONLY FOR THE PROJECT AND SITE SPECIFICALLY IDENTIFIED HEREIN. ANY REUSE OR MODIFICATION OF THIS DOCUMENT WITHOUT THE WRITTEN CONSENT OF SCOTT & STACY REED ARCHITECTURAL AND STRUCTURAL DRAWINGS IS PROHIBITED. SCALE: AS SHOWN.

SPRINGVILLE RESIDENTIAL
 12424 NW SPRINGVILLE ROAD
 PORTLAND, OREGON 97229

PROJECT NO. 21-01-03
 DATE: JANUARY 2022
 DRAWN BY: THT/SEG
 CHECKED BY: BAE
 IN CHARGE: BAE
 SHEET CONTAINS: GARAGE PROFILE

10 of 14
C-502

FOR PERMIT SUBMITTAL; NOT FOR CONSTRUCTION

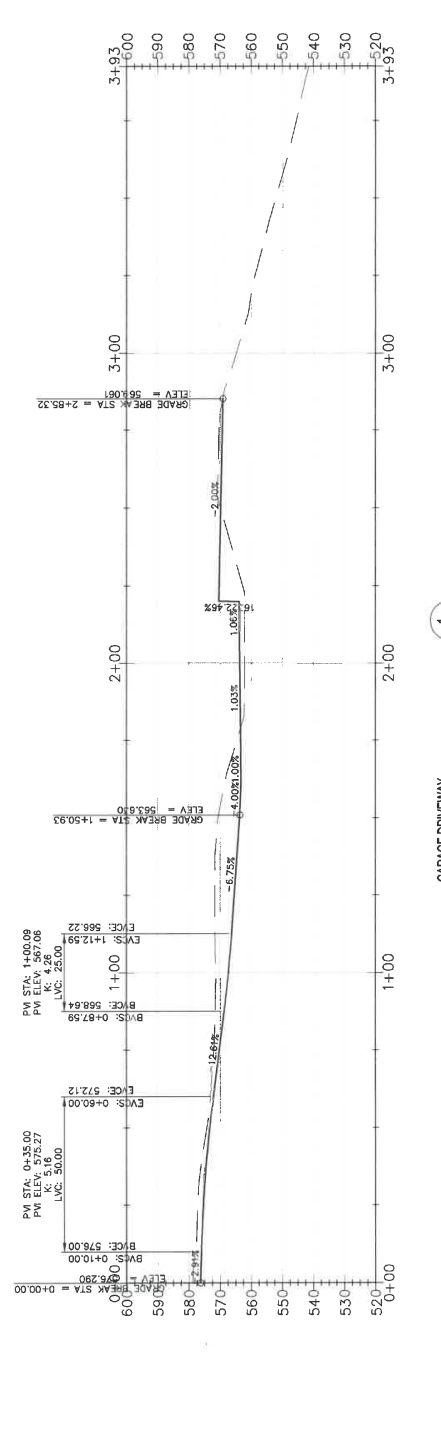

SITE DATUM OF 563.64 = FLOOR ELEV. 100'-0" ON ARCHITECTURAL AND STRUCTURAL DRAWINGS

1
C-502
 GARAGE DRIVEWAY
 SCALE: 1"=20'

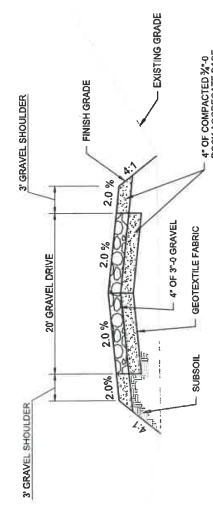

SECTION A-A
 (SEE SHT C-601)

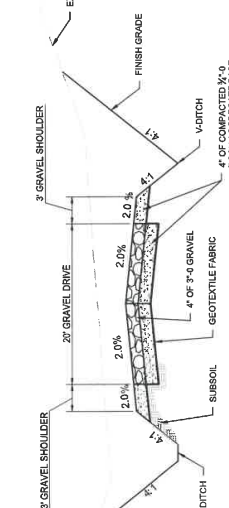

SECTION B-B
 (SEE SHT C-601)

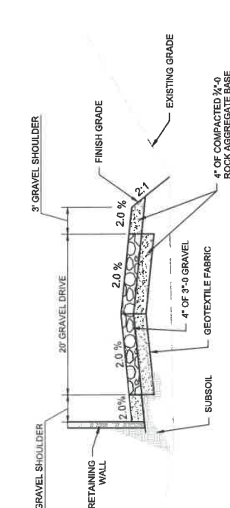

SECTION C-C
 (SEE SHT C-601)

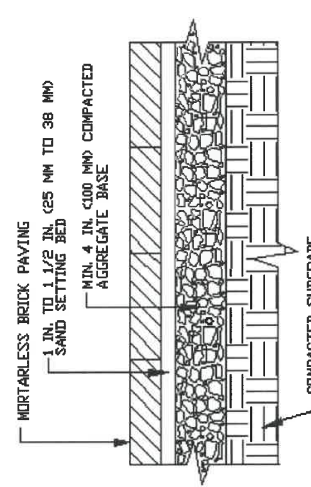

SECTION D-D (SEE SHT C-601)

SECTION E-E (SEE SHT C-601)

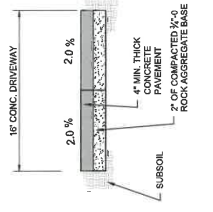

CONCRETE GARAGE DRIVEWAY SECTION
 SCALE: NTS

2
C-503
 GRAVEL DRIVEWAY SECTION
 SCALE: NTS

3
C-503
 PERVIOUS PAVERS
 SCALE: NTS

4
C-503

DATE	BY

REED REALTY
ADVISORS, LLC
1001 SW 5TH AVENUE
SUITE 200
PORTLAND, OREGON 97204
971.391.6899

SPRINGVILLE RESIDENTIAL
12460 NW SPRINGVILLE ROAD
PORTLAND, OREGON

PROJECT NO.: JANUARY 2022
DATE: JANUARY 2022
DESIGNED BY: TYNIS/SG
CHECKED BY: TYNIS/SG
DRAWN BY: EME
DO NOT SCALE DRAWING

WHEET: 000000
SITE GRADING

11 of 14
C-601

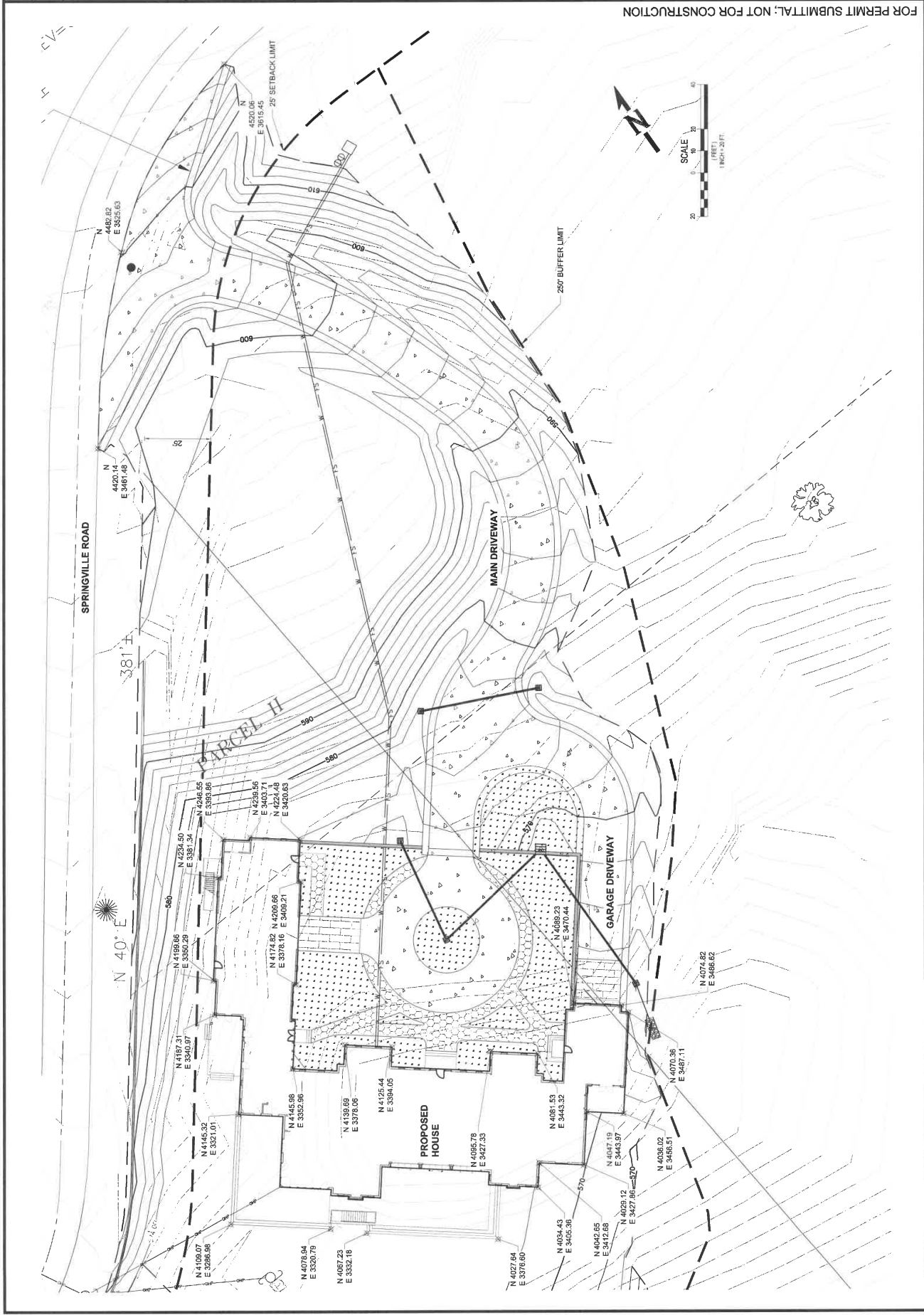

NO. REV.	DATE	BY

SCOTT & STACY REED
 6480 NW MCGREGOR
 TERRACE
 PORTLAND, OR 97229
 971.351.0956

These drawings were prepared by the engineer for the purpose of providing information to the permit authority. The permit authority is responsible for determining the accuracy of the information provided and for any other requirements that may apply to the project. The engineer is not responsible for any other requirements that may apply to the project.

SPRINGVILLE RESIDENTIAL
 12424 NW SPRINGVILLE ROAD
 PORTLAND, OREGON 97229



PROJECT NO. 23-01-01-23
 DATE: JANUARY 2021
 DESIGNED BY: TINTREIG
 DRAWN BY: TINTREIG
 CHECKED BY: TINTREIG
 PROJECT SCALE: AS SHOWN

WQ SWALE &
 DETENTION POND
 GRADING

12 of 14
 C-602

FOR PERMIT SUBMITTAL, NOT FOR CONSTRUCTION



REVISIONS	DATE	BY

SCOTT & STACY REED
 6460 NW MCCREGOR
 TERRACE
 PORTLAND, OR 97229
 503.581.8585

THIS DOCUMENT IS NOT TO BE USED FOR ANY OTHER PROJECT WITHOUT THE WRITTEN CONSENT OF THE ENGINEER. THE ENGINEER'S LIABILITY IS LIMITED TO THE PROFESSIONAL SERVICES PROVIDED HEREIN AND DOES NOT EXTEND TO ANY OTHER SERVICES OR TO ANY OTHER PROJECTS. THE USER OF THIS DOCUMENT ASSUMES ALL LIABILITY FOR ANY DAMAGE OR INJURY RESULTING FROM THE USE OF THIS DOCUMENT.

SPRINGVILLE RESIDENTIAL
 12424 NW SPRINGVILLE ROAD
 PORTLAND, OREGON 97229



PROJECT NO. 651-121512
 DATE: JANUARY 2021
 DESIGNED BY: TMS/SEF
 CHECKED BY: SE
 DRAWN BY: SE

SHEET CONTAINS
 DRAINAGE DETAILS

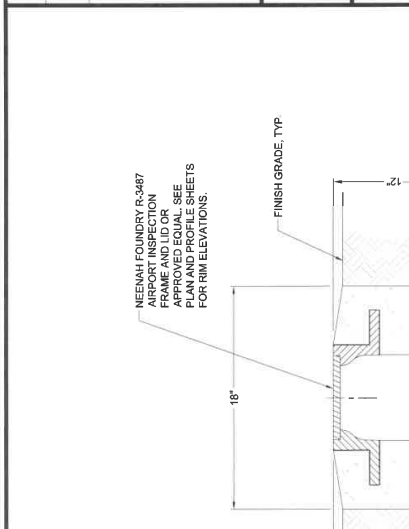

NOTE:
 FOR MULTIPLE PIPES IN COMMON TRENCH PIPES SHALL MAINTAIN A CENTER TO CENTER SPACING OF 12" PLUS THE OUTSIDE DIAMETER OF THE LARGEST PIPE IN THE TRENCH. PIPES SHALL BE SPACED HORIZONTALLY & VERTICALLY NOT BE STACKED.

1
 SCALE: #####
 C-603
 STORM PIPE TRENCH

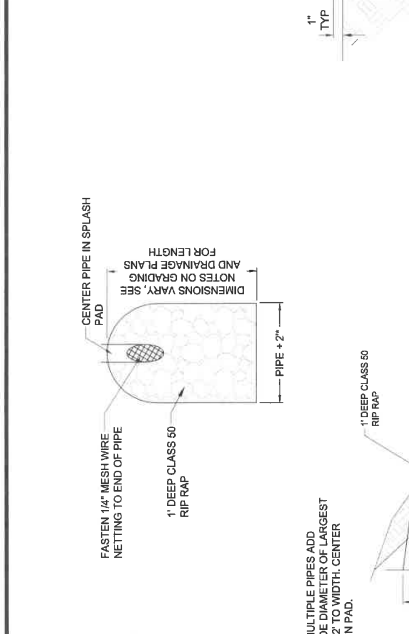

NOTE:
 FOR MULTIPLE PIPES ADD OUTSIDE DIAMETER OF LARGEST PIPE TO WIDTH, CENTER PIPES IN PAD.

2
 SCALE: #####
 C-603
 STORM DRAIN INLET/OUTFALL DETAIL

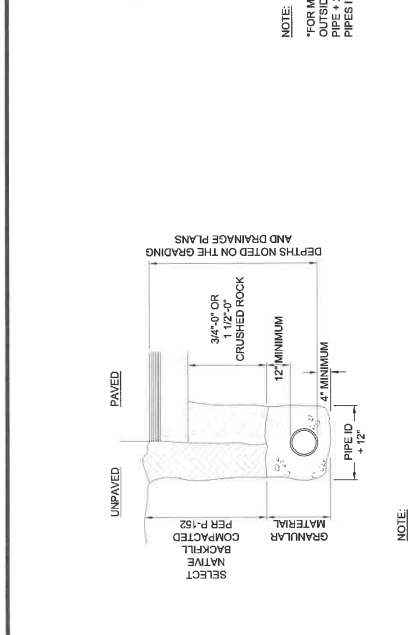

NOTE:
 NEENAH FOUNDRY B-3487 AIRPORT INSPECTION FRAME AND LID OR APPROVED EQUAL. SEE NOTES ON SHEETS FOR RIM ELEVATIONS.

3
 SCALE: #####
 C-603
 CLEANOUT FRAME & LID



4
 SCALE: #####
 C-603
 CLEANOUT DETAIL

5
 SCALE: #####
 C-603
 CLEANOUT CONNECTION DETAIL

FOR PERMIT SUBMITTAL; NOT FOR CONSTRUCTION

DATE:	BT:

SCOTT & STACY REED
 6480 NW MCCREGOR
 TERRACE
 PORTLAND, OR 97229
 503.461.6888

THESE PLANS OR ANY PART THEREOF ARE THE PROPERTY OF THE ARCHITECT OR ENGINEER AND SHALL BE KEPT IN THE ARCHITECT'S OR ENGINEER'S OFFICE AND SHALL NOT BE REPRODUCED OR COPIED IN ANY MANNER WITHOUT THE WRITTEN CONSENT OF THE ARCHITECT OR ENGINEER.

12424 NW SPRINGVILLE ROAD
 PORTLAND, OREGON 97229

SPRINGVILLE RESIDENTIAL



58.12.19/21

PROJECT NO.: JANUARY 2021
 DATE: JANUARY 2021
 DESIGNED BY: TNY/SEG
 DRAWN BY: TNY/SEG
 CHECKED BY: DATE
 EX-NO SCALE DRAWINGS

SHEET CONTAINS:
 EXISTING & FUTURE
 FARM USE

14 of 14

C-701

FOR PERMIT SUBMITTAL; NOT FOR CONSTRUCTION

