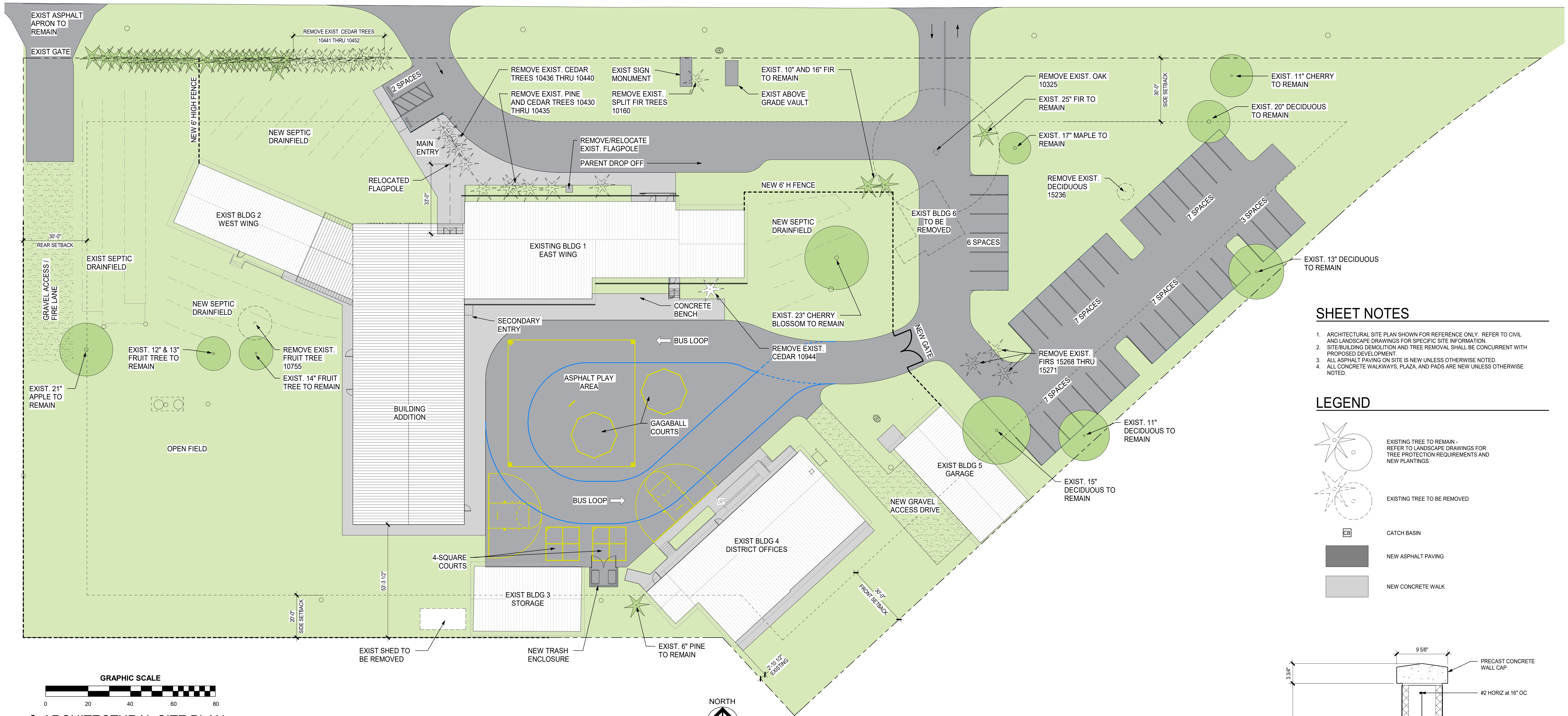

Exhibit A.14

E. WOODARD ROAD



SHEET NOTES

1. ARCHITECTURAL SITE PLAN SHOWN FOR REFERENCE ONLY. REFER TO CIVIL AND LANDSCAPE DRAWINGS FOR SPECIFIC SITE INFORMATION.
2. SITE BUILDING DEMOLITION AND TREE REMOVAL SHALL BE CONCURRENT WITH PROPOSED DEVELOPMENT.
3. ALL ASPHALT PAVING ON SITE IS NEW UNLESS OTHERWISE NOTED.
4. ALL CONCRETE WALKWAYS, PLAZA, AND PADS ARE NEW UNLESS OTHERWISE NOTED.

LEGEND

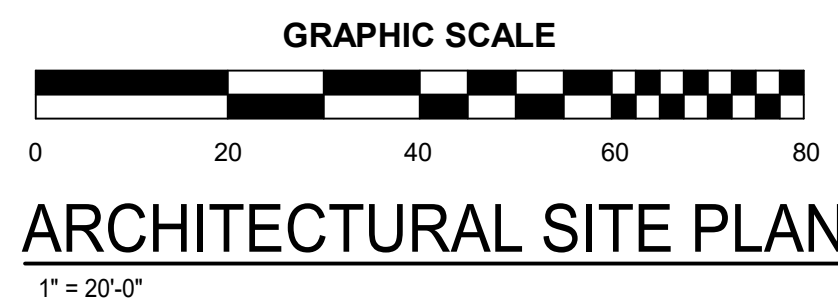
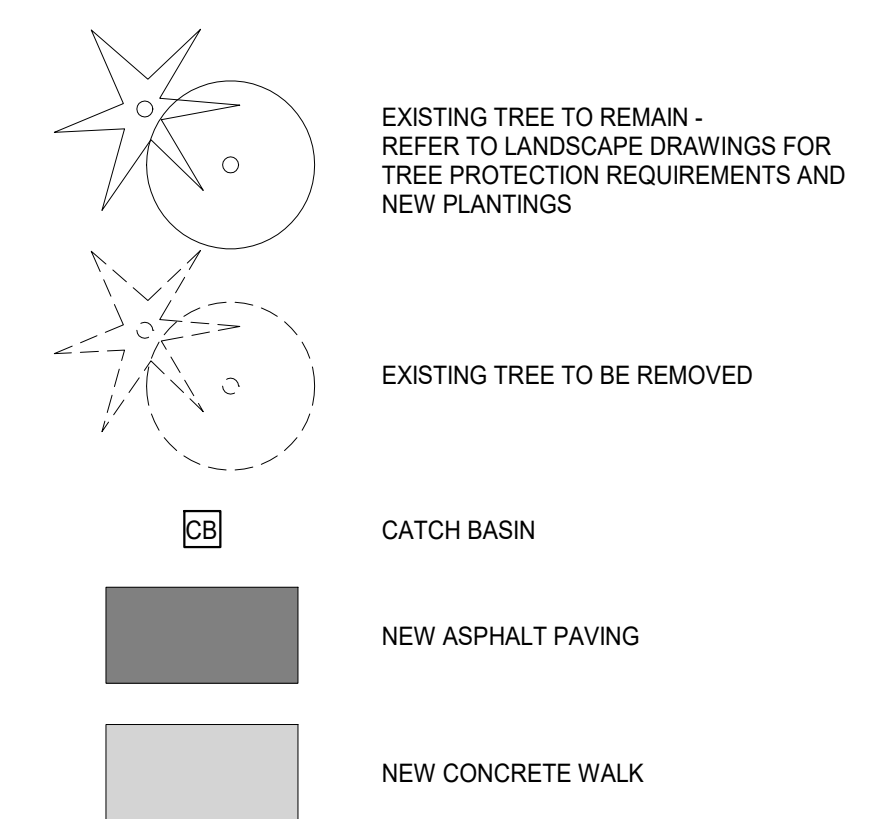

1 ARCHITECTURAL SITE PLAN

TREE REMOVAL SCHEDULE

1. REFER TO TREE INFORMATION ON TOPOGRAPHIC SURVEY DRAWING FOR TREE SPECIES AND CALIPER OF ALL ON SITE TREES
2. REFER TO LANDSCAPE DRAWINGS FOR TREE PROTECTION FENCING REQUIREMENTS AND NOTES OF TREES TO REMAIN.

TREES TO BE REMOVED AS IDENTIFIED ON SITE PLAN ARE AS FOLLOWS:

- 10160 - SPLIT 5", 8" & 10" FIR
- 10325 - 31" OAK
- 10430 - 16" PINE
- 10431 - 6" PINE
- 10432 - 20" TRUE CEDAR
- 10434 - 9" CEDAR
- 10435 - 13" PINE
- 10436 - SPLIT 4", 7" & 15" CEDAR
- 10437 - SPLIT 4", 7" & 15" CEDAR
- 10438 - 20" CEDAR
- 10439 - SPLIT 2 1/2" CEDAR
- 10440 - SPLIT 8" & 14" CEDAR
- 10441 - SPLIT 4", 8" & 11" CEDAR
- 10442 - 16" CEDAR
- 10443 - 6" CEDAR
- 10444 - SPLIT 9" & 10" CEDAR
- 10445 - 17" CEDAR
- 10446 - SPLIT 4", 7" & 15" CEDAR
- 10447 - SPLIT 9" & 10" CEDAR
- 10448 - 6" CEDAR
- 10449 - 31" CEDAR
- 10450 - SPLIT 8" & 14" CEDAR
- 10451 - SPLIT 9" & 10" CEDAR
- 10452 - 33" CEDAR
- 10691 - SPLIT 5", 6", 7" & 8" ALDER
- 10755 - SPLIT 2 1/2" & 12" FRUIT TREE
- 10944 - 6" CEDAR
- 15236 - 6" DECIDUOUS
- 15269 - 15" FIR
- 15269 - 12" FIR
- 15271 - 19" FIR

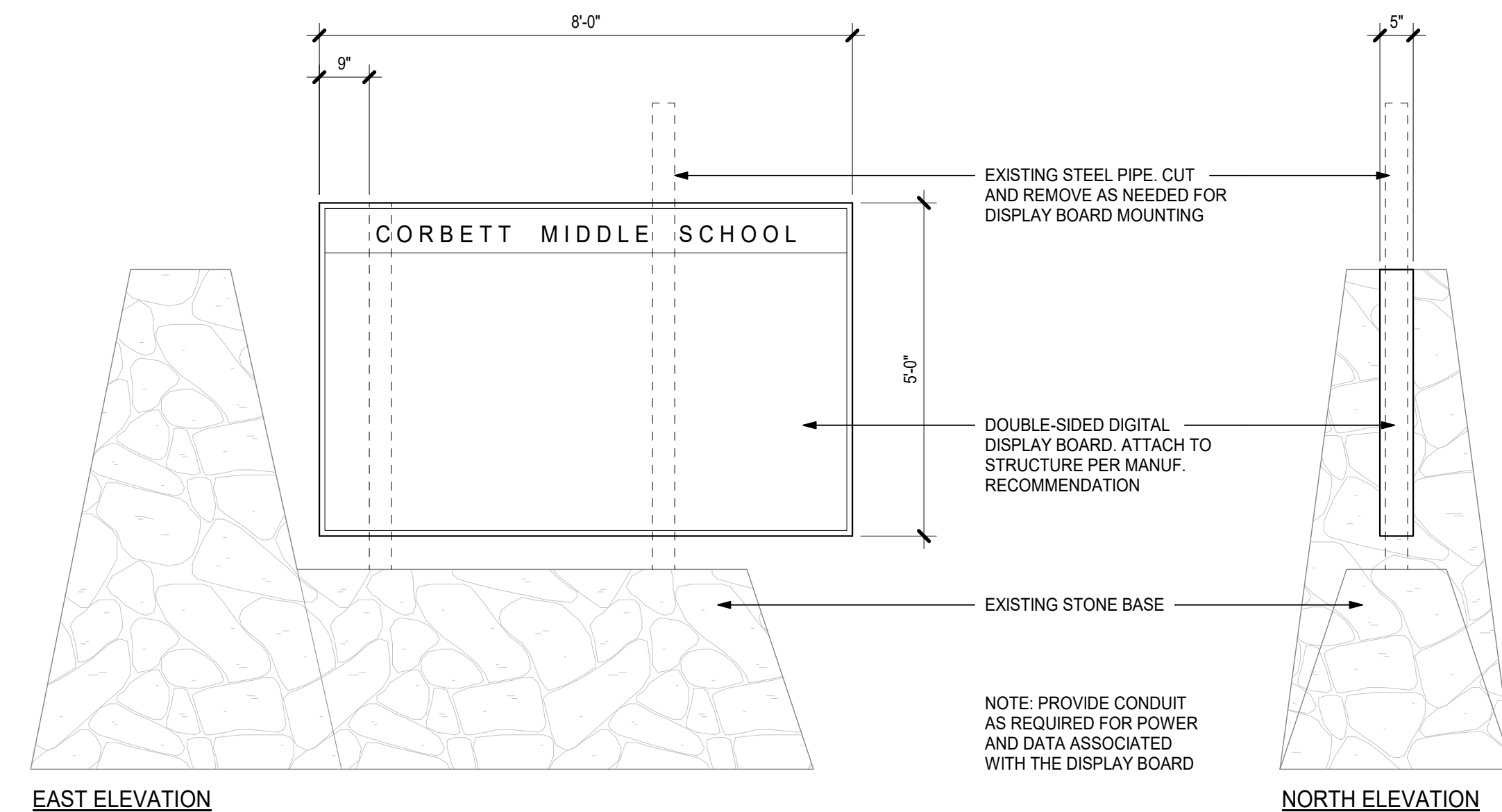

2 MONUMENT SIGN ELEVATIONS

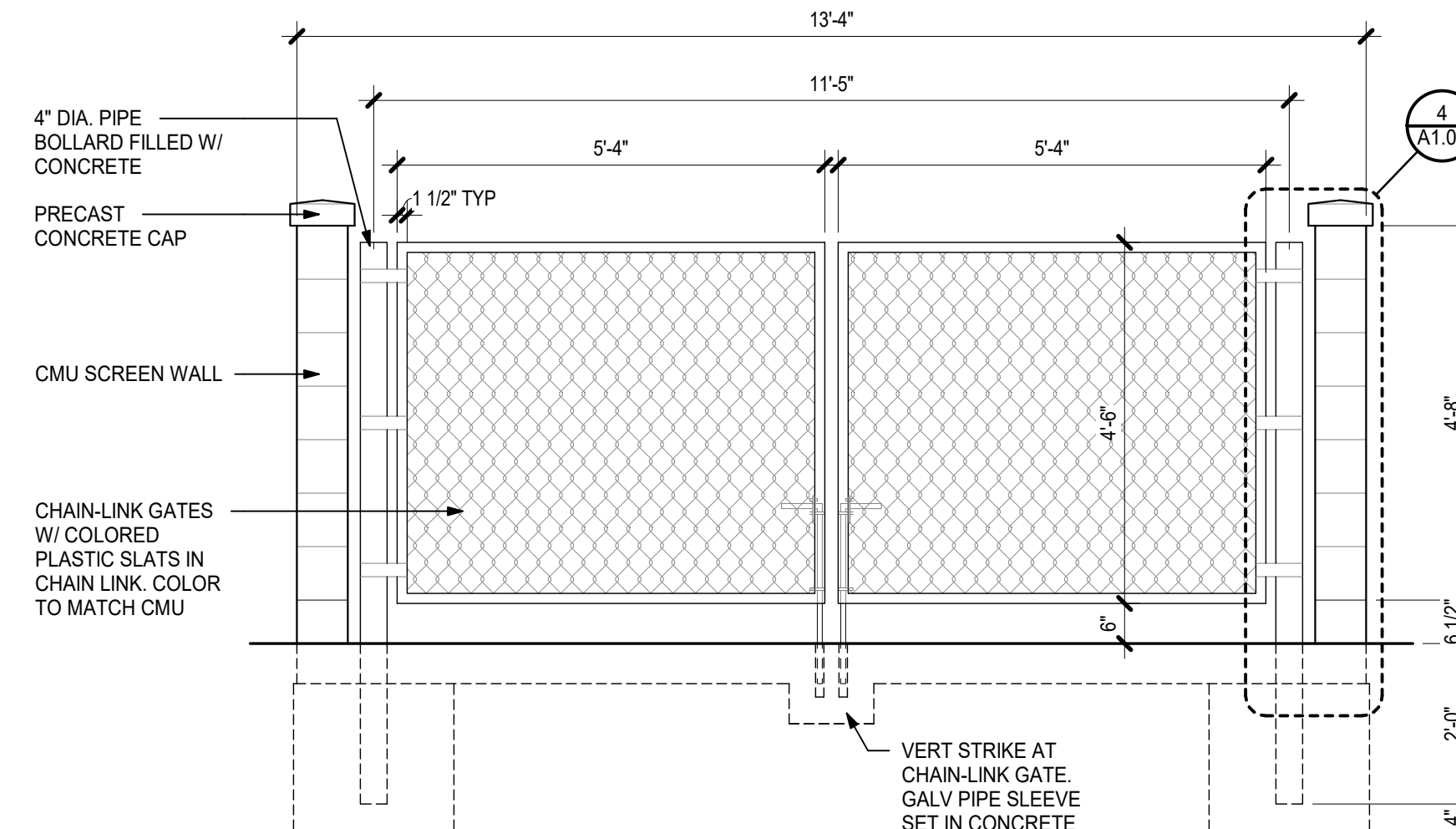

3 TRASH ENCLOSURE ELEVATION

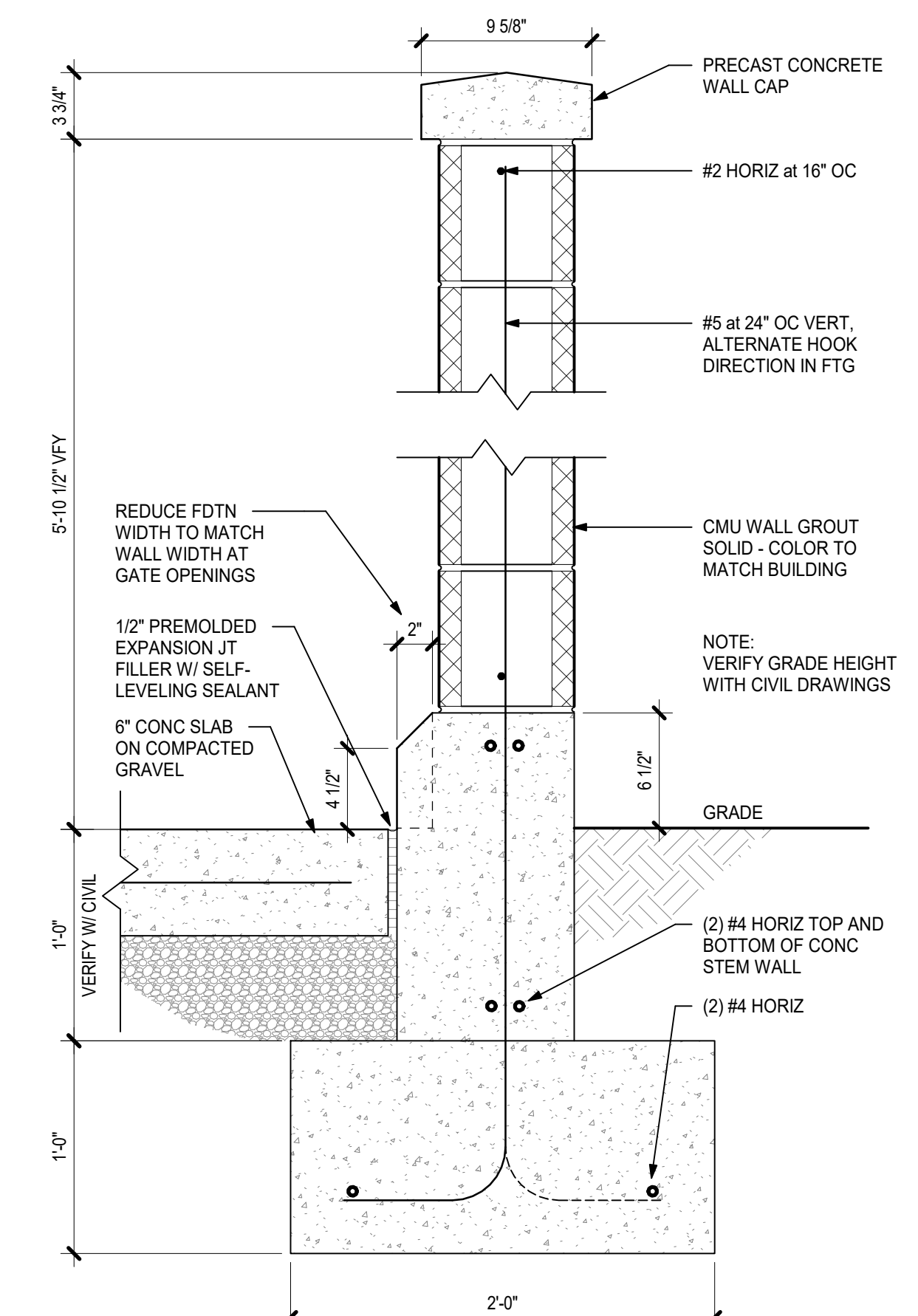

4 TRASH ENCLOSURE WALL SECTION

Corbett School District
Woodard Campus
31520 East Woodard Road,
Troutdale, OR 97060



Project

Consultant

Revisions

No. Description Date

Stamp

Issuance

DESIGN REVIEW

Date

06/21/2021

Project Number

20019

Drawing Title

**ARCHITECTURAL
SITE PLAN &
DETAILS**

Sheet No.

A1.01