

STORMWATER DRAINAGE CONTROL CERTIFICATE

Land Use Planning Division



www.multco.us/landuse ▪ Email: land.use.planning@multco.us ▪ Phone: (503) 988-3043

> 500 SQUARE FEET OF NEW / REPLACED IMPERVIOUS SURFACES

NOTE TO PROPERTY OWNER/APPLICANT: Please have an Oregon Licensed Professional Engineer fill out this Certificate and attach a signed site plan, stamped and signed storm water system details, and stamped and signed storm water calculations used to support the conclusion. Please note that replacement of existing structures does not provide a credit to the square footage threshold.

Property Address or Legal Description: 3010 SE Oxbow Park Road (Oxbow Regional Park)

Description of Project: New water source, treatment and distribution system - less than 500 SF added impervious surfaces

The following stormwater drainage control system will be required:

- ☒ Use of Gutter, downspout, and splash block drainage control system;
- ☐ Natural Infiltration Process; or
- ☐ Construction of an on-site storm water drainage control system.

The rate of stormwater runoff attributed to the new/replaced development for a 10-year/24-hour storm event will be no greater than that which existed prior to any development as measured from the property line or from the point of discharge into a water body with the use of the designated system [MCC 39.6235].

I certify the attached signed site plan showing the areas needed for the chosen system type, stamped and signed storm water system design details, and stamped and signed calculations dated 12/19/2023 will meet the requirements listed above.

Signature: 

Print Name: Jane Vail

Business Name: Wallis Engineering

Address: 215 W 4th Street, Suite 200

Phone #: (360) 852-9158

Email: jane.vail@walliseng.net

Date: 12/19/2023

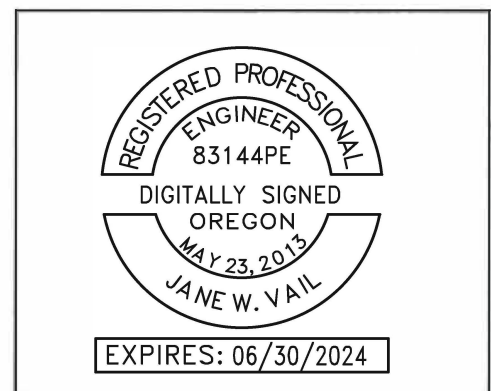

NOTE TO ENGINEER: Please check one box above. Multnomah County does not use the City of Portland's storm water ordinance. As part of your review, MCC 39.6235 requires that you must consider all new, replaced, and existing structures and impervious areas and determine that the newly generated stormwater from the new or replaced impervious surfaces is in compliance with Multnomah County Code for a 10-year/24-hour storm event. This Storm Water Drainage Control Certificate does not apply to shingle or roof replacement on lawfully established structures.

§ 39.6235 STORMWATER DRAINAGE CONTROL.

(A) Persons creating new or replacing existing impervious surfaces exceeding 500 square feet shall install a stormwater drainage system as provided in this section. This subsection (A) does not apply to shingle or roof replacement on lawful structures.

(B) The provisions of this section are in addition to and not in lieu of any other provision of the code regulating stormwater or its drainage and other impacts and effects, including but not limited to regulation thereof in the SEC overlay.

(C) The provisions of this section are in addition to and not in lieu of stormwater and drainage requirements in the Multnomah County Road Rules and Design and Construction Manual, including those requirements relating to impervious surfaces and proposals to discharge stormwater onto a county right-of-way.

(D) The stormwater drainage system required in subsection (A) shall be designed to ensure that the rate of runoff for the 10-year 24-hour storm event is no greater than that which existed prior to development at the property line or point of discharge into a water body.

(E) At a minimum, to establish satisfaction of the standards in this section and all other applicable stormwater-related regulations in this code, the following information must be provided to the planning director:

(1) A site plan drawn to scale, showing the property line locations, ground topography (contours), boundaries of all ground disturbing activities, roads and driveways, existing and proposed structures and buildings, existing and proposed sanitary tank and drainfields (primary and reserve), location of stormwater disposal, trees and vegetation proposed for both removal and planting and an outline of wooded areas, water bodies and existing drywells;

(2) Documentation establishing approval of any new stormwater surcharges to a sanitary drainfield by the City of Portland Sanitarian and/or any other agency authorized to review waste disposal systems;

(3) Certified statement, and supporting information and documentation, by an Oregon licensed Professional Engineer that the proposed or existing stormwater drainage system satisfies all standards set forth in this section and all other stormwater drainage system standards in this code; and

(4) Any other report, information, plan, certification or documentation necessary to establish satisfaction of all standards set forth in this section and all other applicable stormwater-related regulations in this code, such as, but not limited to, analyses and explanations of soil characteristics, engineering solutions, and proposed stream and upland environmental protection measures.

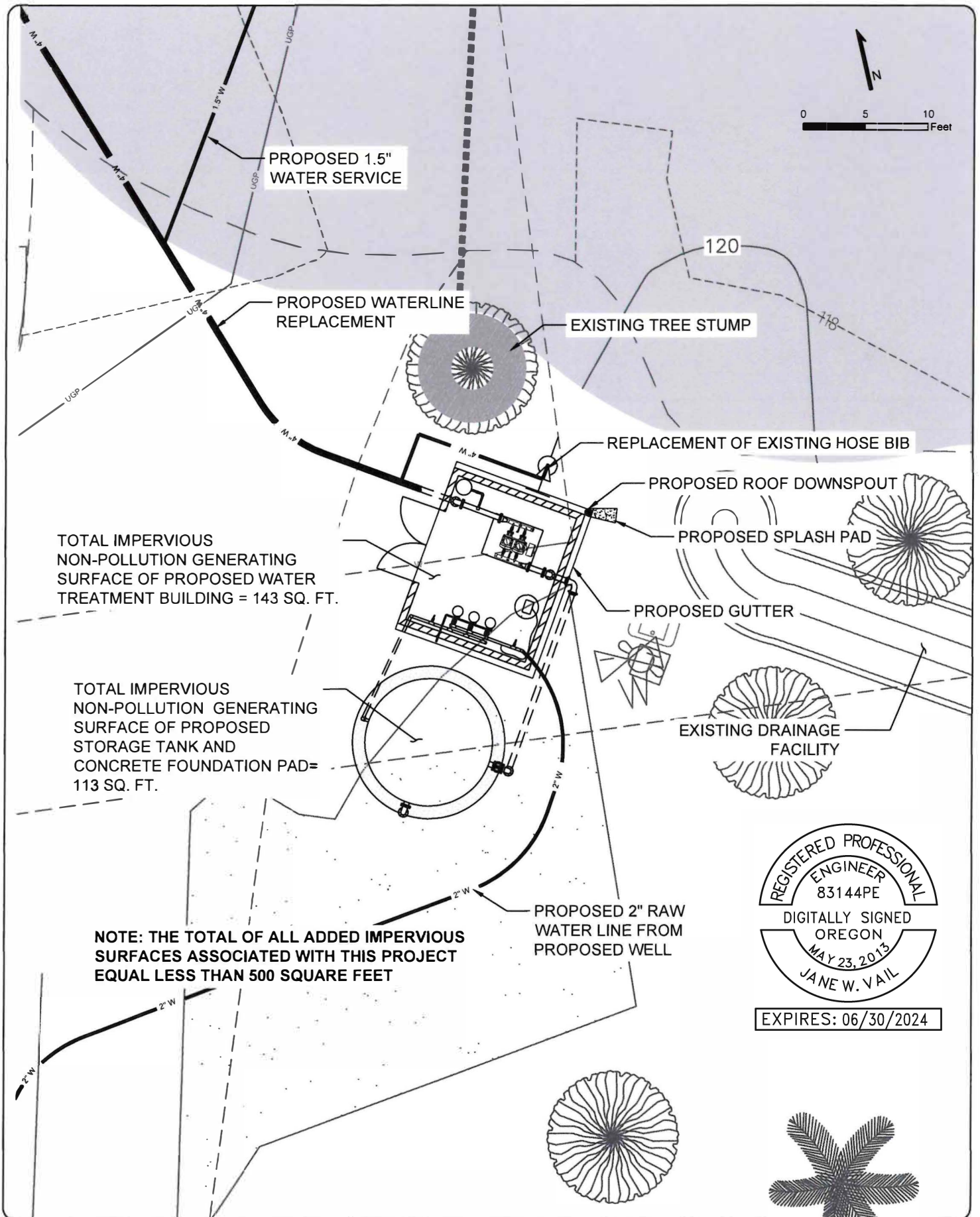
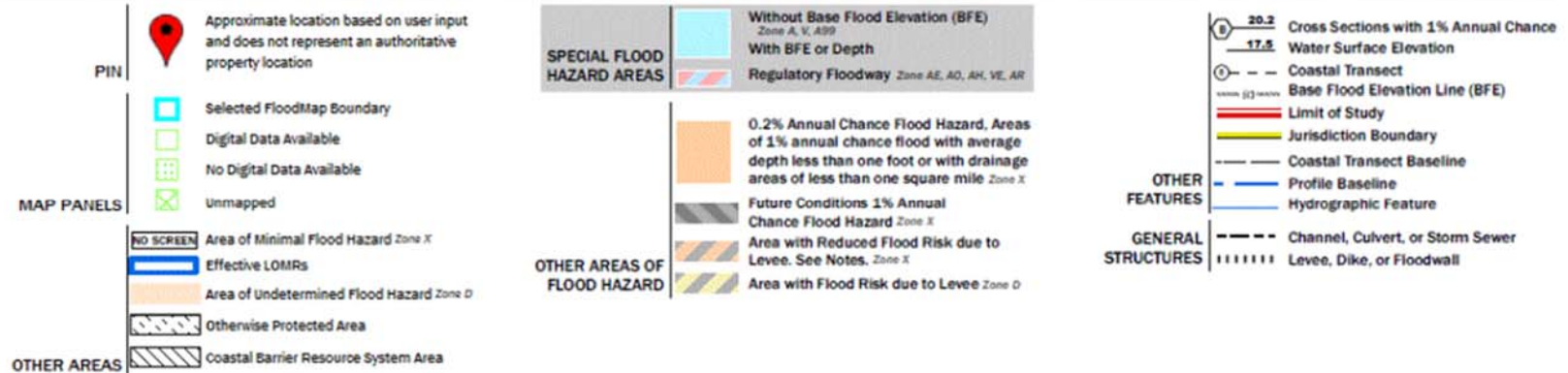

EXHIBIT 7



National Flood Hazard Layer FIRMMette



122°18'27"W 45°29'33"N



Legend

SEE FIS REPORT FOR DETAILED LEGEND AND INDEX MAP FOR FIRM PANEL LAYOUT

SPECIAL FLOOD HAZARD AREAS

Without Base Flood Elevation (BFE)
Zone A, V, A99

With BFE or Depth *Zone AE, AO, AH, VE, AR*

Regulatory Floodway

0.2% Annual Chance Flood Hazard, Areas of 1% annual chance flood with average depth less than one foot or with drainage areas of less than one square mile *Zone X*

Future Conditions 1% Annual Chance Flood Hazard *Zone X*

Area with Reduced Flood Risk due to Levee. See Notes. *Zone X*

Area with Flood Risk due to Levee *Zone D*

NO SCREEN

Area of Minimal Flood Hazard *Zone X*

Effective LOMRs

Area of Undetermined Flood Hazard *Zone D*

GENERAL STRUCTURES

Channel, Culvert, or Storm Sewer

Levee, Dike, or Floodwall

OTHER FEATURES

Cross Sections with 1% Annual Chance Water Surface Elevation

Coastal Transect

Base Flood Elevation Line (BFE)

Limit of Study

Jurisdiction Boundary

Coastal Transect Baseline

Profile Baseline

Hydrographic Feature

MAP PANELS

Digital Data Available

No Digital Data Available

Unmapped

The pin displayed on the map is an approximate point selected by the user and does not represent an authoritative property location.

This map complies with FEMA's standards for the use of digital flood maps if it is not void as described below. The basemap shown complies with FEMA's basemap accuracy standards

The flood hazard information is derived directly from the authoritative NFHL web services provided by FEMA. This map was exported on **2/29/2024 at 2:29 PM** and does not reflect changes or amendments subsequent to this date and time. The NFHL and effective information may change or become superseded by new data over time.

This map image is void if the one or more of the following map elements do not appear: basemap imagery, flood zone labels, legend, scale bar, map creation date, community identifiers, FIRM panel number, and FIRM effective date. Map images for unmapped and unmodernized areas cannot be used for regulatory purposes.

02505001,0001,5002,000

Feet

1:6,000

Basemap Imagery Source: USGS National Map 2023

122°17'50"W 45°29'8"N