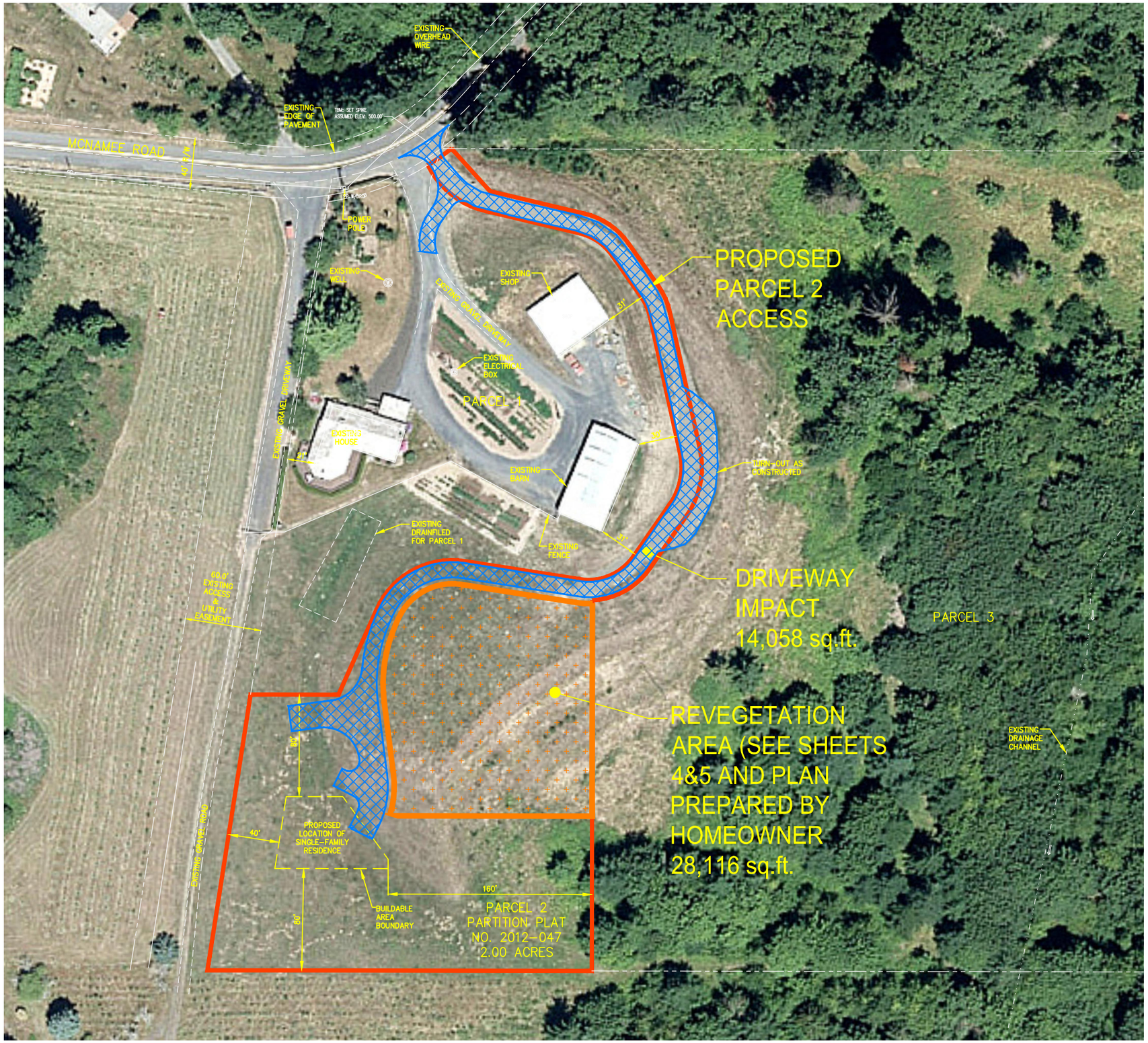

AREA DISTURBED BY DRIVEWAY: 14,058 SQ.FT.
REVEGETATE AREA AT 2:1 = 28,116 SQ.FT.

REVEGEATATION PLANTING PLAN TO BE PREPARED BY HOMEOWNER AND CONSIST OF BLUEBERRIES AND HUCKLEBERRIES.

NORTH

40 0 20 40 80
1 inch = 40 ft.
11x17 SCALE: 1 inch = 80 ft.

ENGINEERS
Engineering & Planning
3409 NE John Olsen Avenue
Hillsboro, OR 97124
503 601.4401 503 601.4402 fax

FOR: KATIE MIRANDA & AHMED AL ALI
4345 SW 94TH AVENUE
PORTLAND, OR 97225
PH: 650-284-8513
SITE: TAX MAP 2N1W32B
TAX LOT 702
MULTNOMAH COUNTY, OREGON

MIRANDA M49 RENEWAL
N0713
WILDLIFE CONSERVATION PLAN FOR PARCEL 2

	REVISION	BY	DATE
1			
2			
3			
4			
5			
6			
7			

DESIGNED
DRAWN
REVIEWED
SUBMITTAL

WCOP 7 of 8

ChrisB, Plotted: Jun 24, 2021 – 2:58pm, P:\N0713\dwg\Plan\Ph1\N0713-07-WCOP.dwg