

# Eligibility includes medical transportation

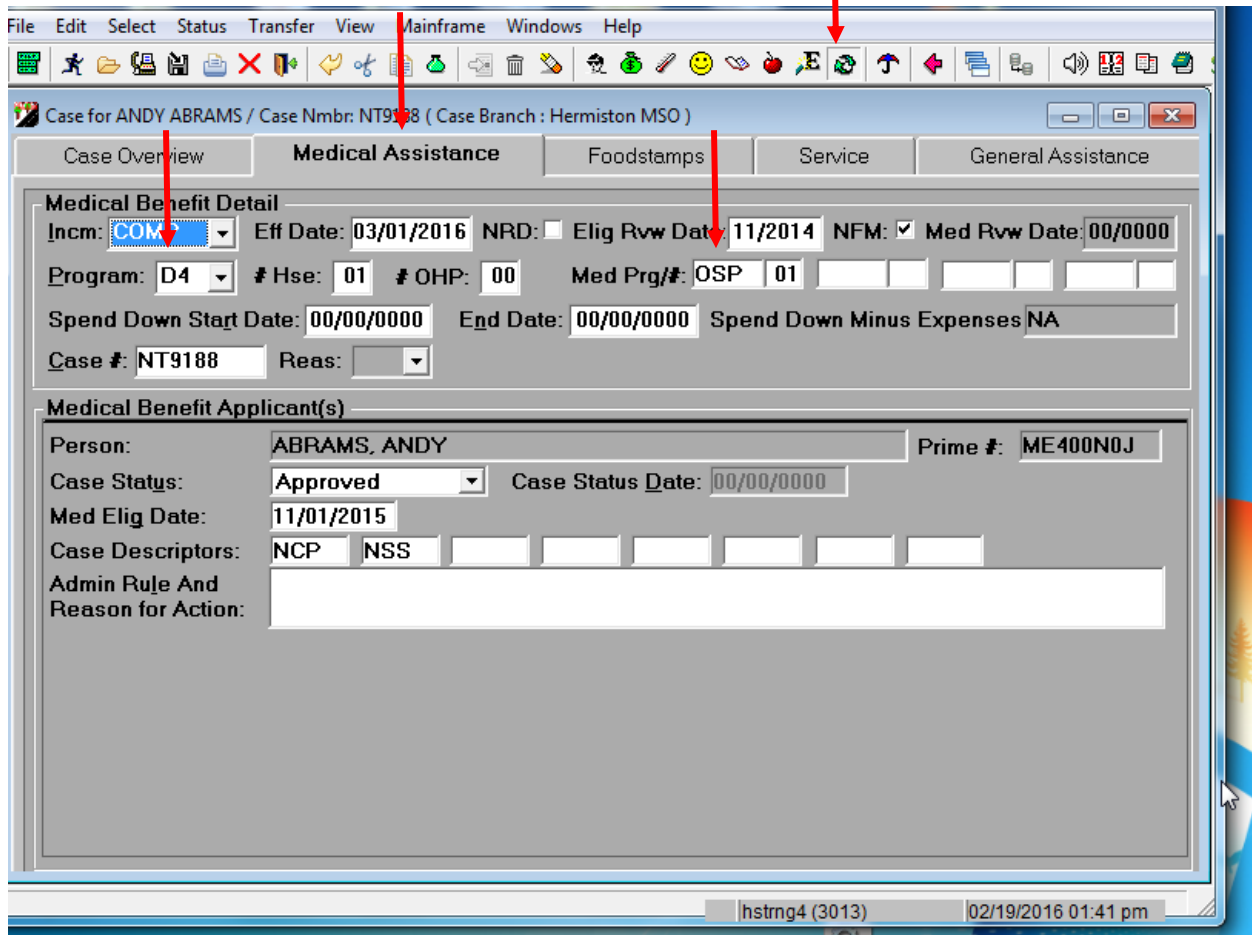

Click on the Green Recycling icon in the menu bar

Click into Medical Assistance Tab

Program code is D4 and Med Prg/ is OSP

Determine if Health Ins is Managed Care (CCO) Provider:

Click on the Thermometer in the menu bar

Click into Health Ins tab

Look for CCOA, CCOB, CCOD, or CCOE under Insurance Type

Company Name, policy number, and other information may be included on this tab

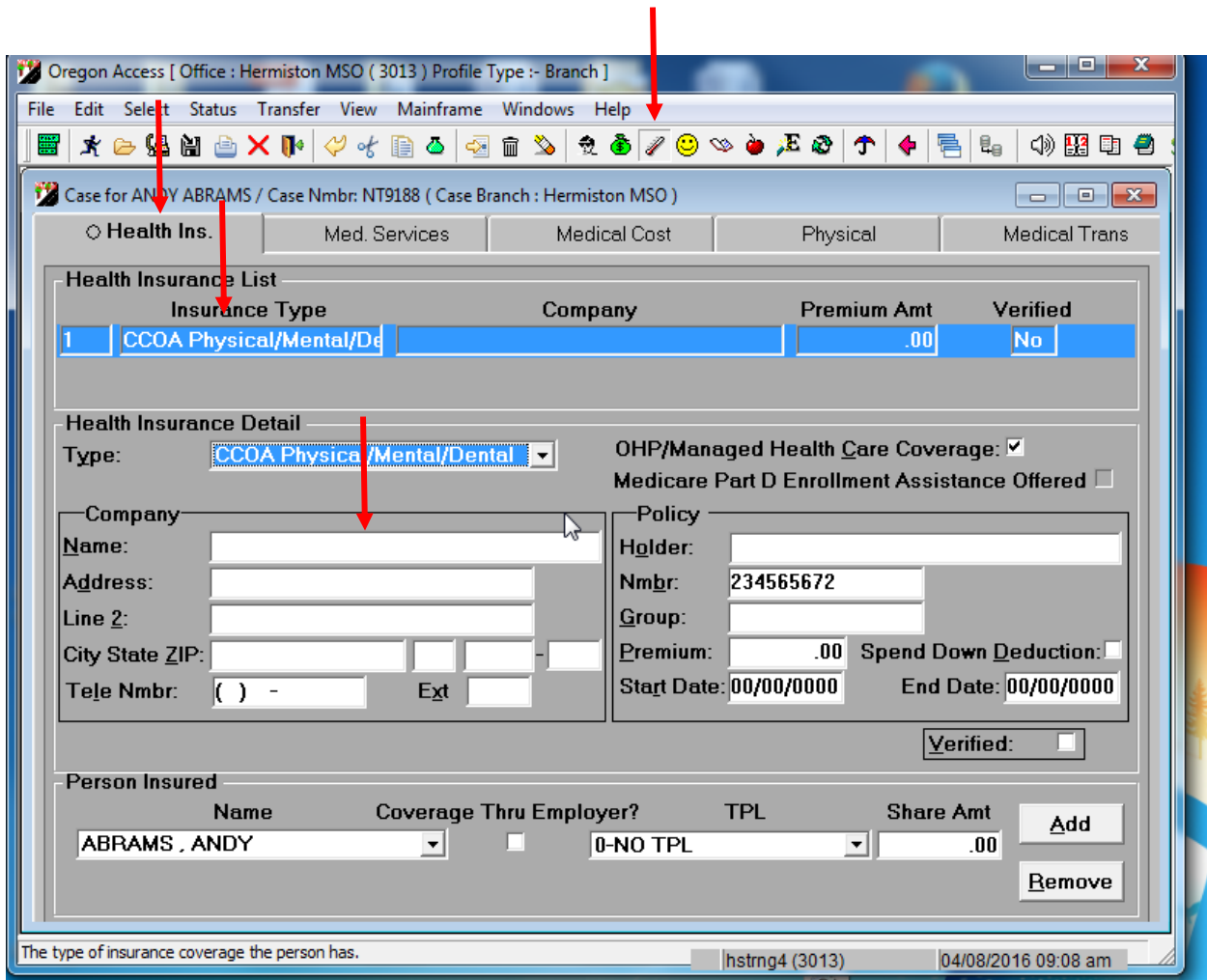

Determine if client has a Service Plan which may also include Non-Medical Transportation:

Click **Benefits Summary** from **Person Detail** screen (first screen after search when you click **View Person**)

Persons Detail for: CASE A TESTSEP

Person Detail

Last Name: TESTSEP First Name: CASE M.I: A

Sex: Male  Female  DOB: 05/12/1974 Marital Status: Married

Race: Unknown

SSN: 542-15-6423 Prime Nbr: XR200N1C Ethnicity: Not - Hispanic or Latino

Language Spoken: English Status: Active

Address: 77 Harrow Lane  
Keizer OR 97303

Tele Nbr: (503) 451-5687

Ext: 956

Benefits Summary CIS Rereg Show Calls Alias Clear

CASE's Role(s) and Case Name(s)

Role	Case Name	Br Cd	Status	Wkr
Primary Applicant	TESTSEP	CASE	A	2417 Active

Service Status should be Approved

	Status	Date
Medical Assistance	Approved	02/15/2016
Food Stamps	NA	
Services	Approved	10/16/2015
General Assistance	NA	
OAA	Approved	07/31/2005

Close

## Determine eligibility worker and/or service case manager:

Click Wkr to the right of worker from View Person screen

Window will display worker name and role

The screenshot shows the Oregon Access software interface. A dialog box titled "Worker on Case - BAGGINS, FRODO" is open, displaying the following information:

Worker	Role	Name
Eligibility	MF TRAINING ID	MF TRAINING ID ( hstrng4
Service	DANKA, Almighty	( kdanka )
Intake	DANKA, Almighty	( kdanka )

The background interface shows the "Persons Detail for: FRODO BAGGINS" screen. The "Primary Applicant" role is selected. A red arrow points to the "Wkr" button in the "Status" section of the interface.

At the bottom of the screen, the status bar shows "Oregon ACCESS", "hstrng4 (3013)", and "02/20/2015 03:59 pm".