



2024 Summer Construction Projects Region 1

East Multnomah County Transportation Committee - May 13, 2024



Region 1 by area

Matt Freitag, Project
Delivery manager

Stephanie Turner, West

Shelli Romero, Central

Paul Scarlett, East

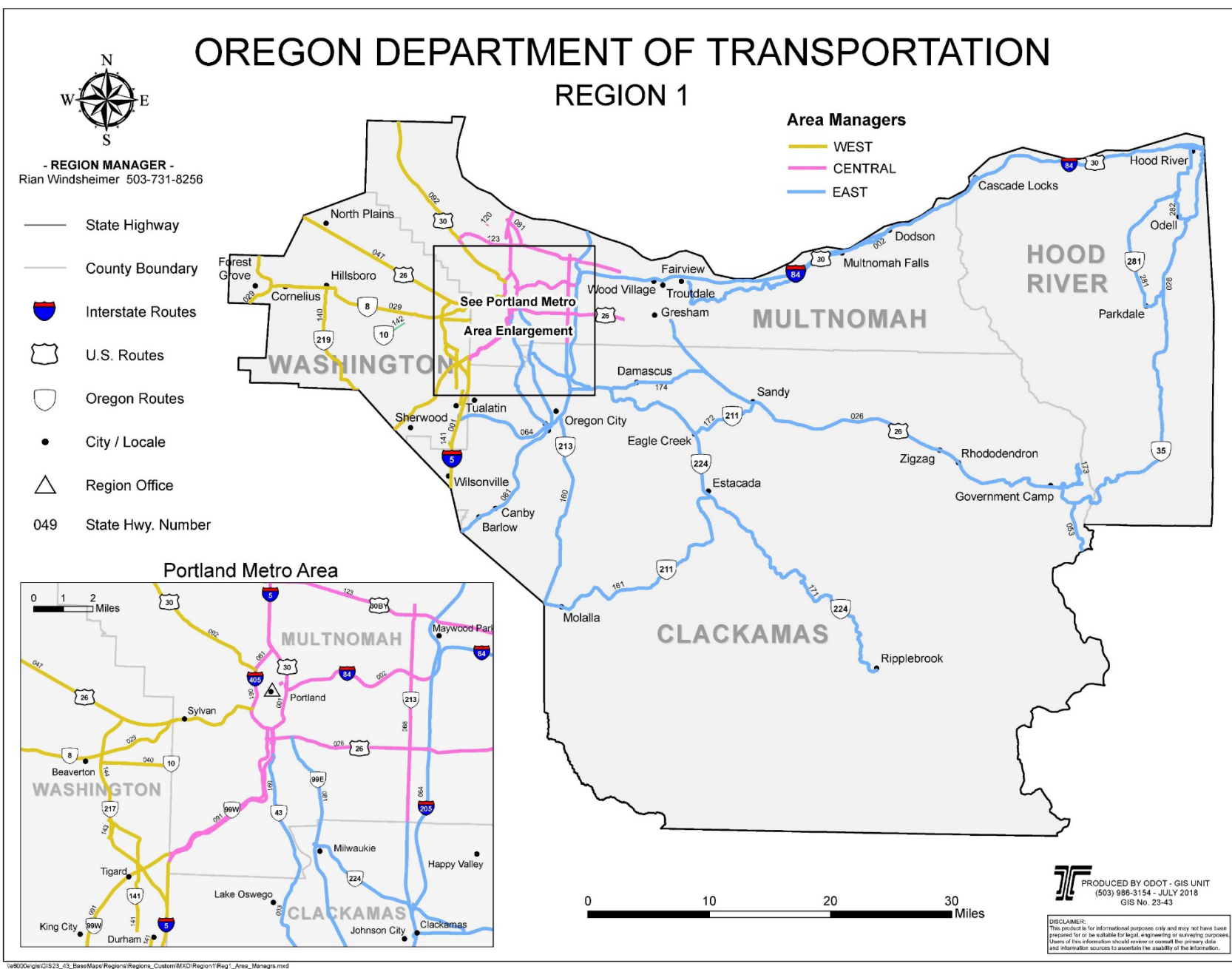

Regional Impacts to Know

- Four miles of **I-5** in **southwest Portland** close for a weekend (from Friday night to Monday morning) June 28-July 1 to replace a bridge.
- **OR 217** overnight directional closures for Hall Blvd bridge construction.
- Overnight directional closures of **U.S. 26 Sunset Highway between Cornelius Pass Road and Brookwood Parkway** for paving.
- Travel to **Multnomah Falls** impacted fall 2024 to spring 2025 for viaduct restoration on the old highway.



East Projects

Paul Scarlett, Area Manager East

I-84 Ruckel Creek Culvert

Project Purpose

Repairs a culvert that carries Ruckel Creek under I-84. Culverts help manage water flow and minimize flooding and erosion.

Impacts

- Periodic lane and shoulder closures.

Schedule

- Summer 2024



U.S. 30 Multnomah Falls Viaducts Repairs

Project Purpose

Repairs and restores the historic elevated roadways east and west of the falls on the Historic Highway so the viaducts can carry traffic to one of Oregon's highest traffic tourism locations for years to come.

Impacts

- West viaduct closed to all traffic fall 2024 to spring 2025.
- East viaduct closed to all traffic fall 2025 to spring 2026.
- Periodic nighttime lane closures.

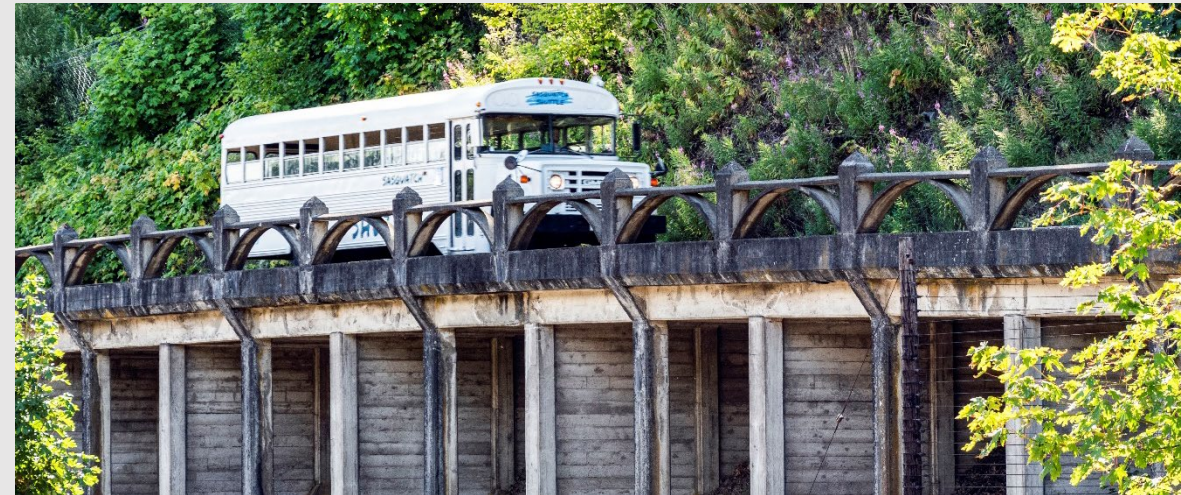
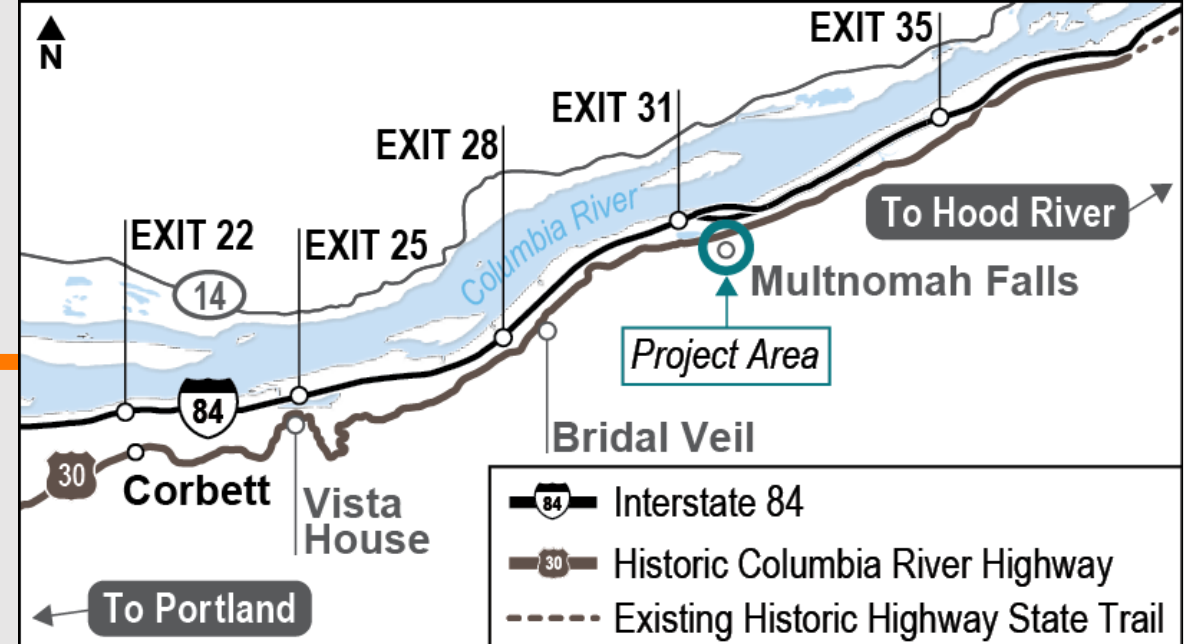

Schedule

- Fall 2024 to summer 2026.

U.S. 30 Sign Upgrades

Project Purpose

Installs curve warning signs, removes old signs and upgrades existing signs in 50 locations along U.S. 30/Historic Highway between Troutdale and Hood River.

Impacts

- Periodic shoulder and lane closures.

Schedule

- Summer 2024

U.S. 30 Historic Columbia River Highway Sign Work

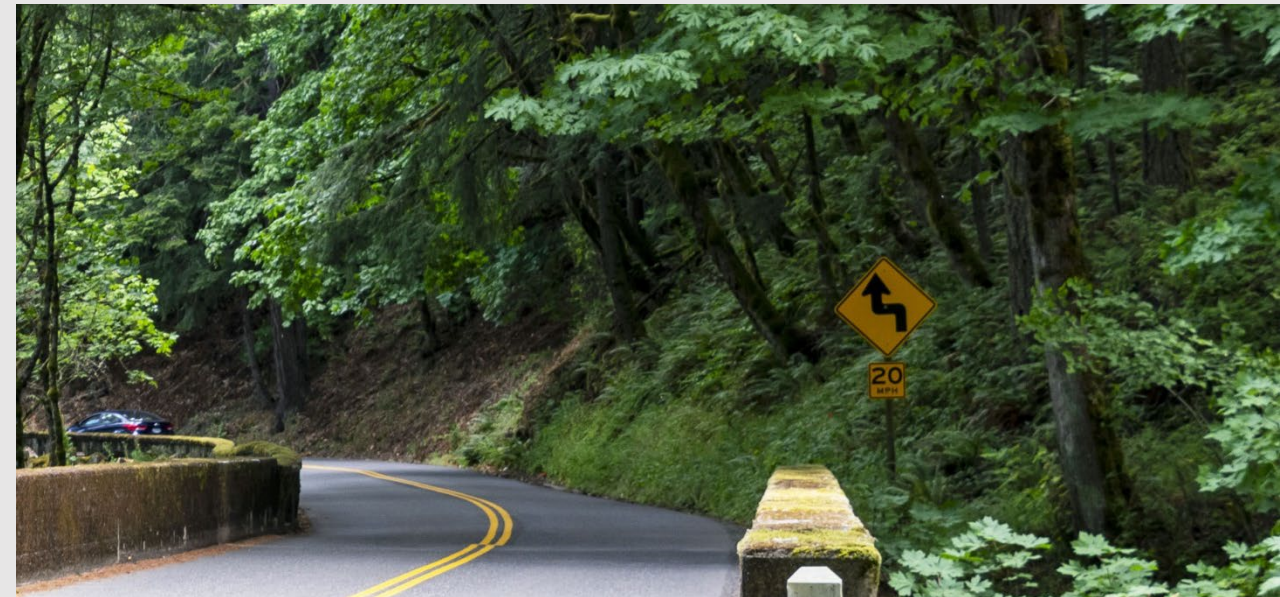
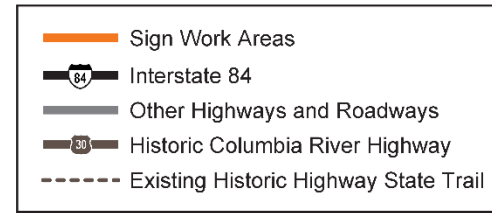

Mitchell Point Tunnel

Project Purpose

Constructs a new tunnel at Mitchell Point reminiscent of the historic tunnel to reconnect a segment of the Historic Highway State Trail. Trail users will soon be able to experience the views for the first time in 70 years.

Impacts

- I-84 Exit 58 closure.

Schedule

- Spring 2021 to summer 2024

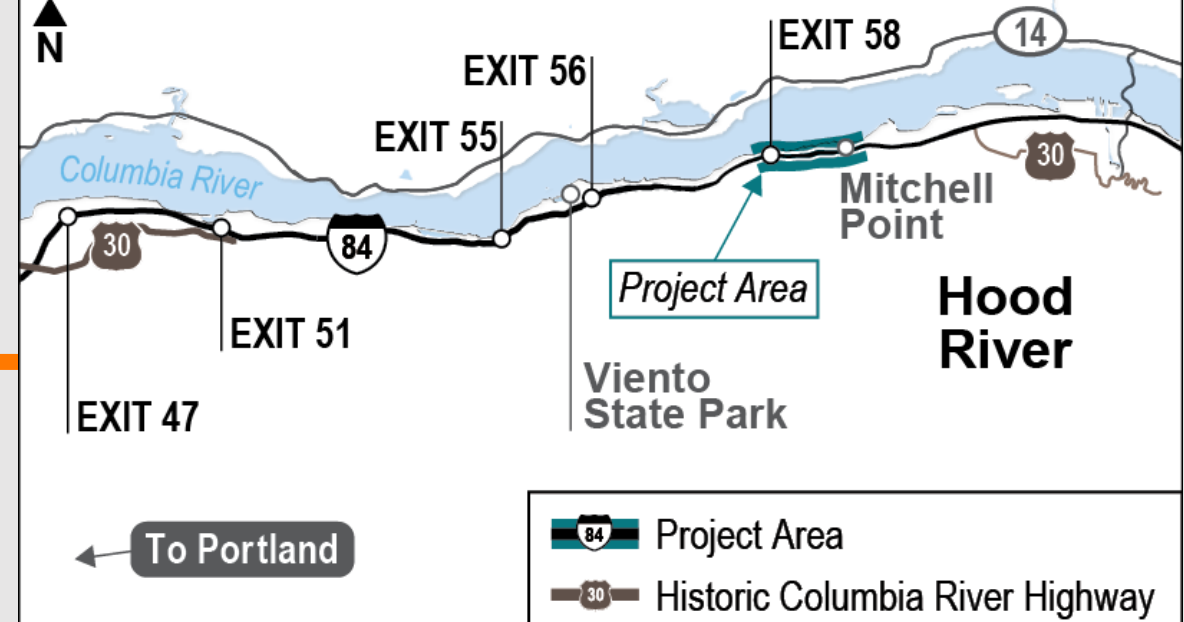

Contact information

Project Delivery Manager

Matt Freitag

Matthew.D.FREITAG@odot.oregon.gov

503.807.3619

Area Metro West

Stephanie Turner (Interim)

Stephanie.TURNER@odot.oregon.gov

503.964.0962

Area Metro Central

Shelli Romero

Shelli.ROMERO@odot.oregon.gov

503.731.8231

Area Metro East

Paul Scarlett

Paul.SCARLETT@odot.oregon.gov

503.509.7868

For more information, please visit:
<https://tripcheck.com> and [ODOTconstructionPDX.org](https://www.ODOTconstructionPDX.org)