



# Safer Sandy

*Project Update*

Arini Farrell, Multnomah County

# Safer Sandy Project

The goal of the project is to identify improvements for everyone who walks, rolls, bikes, takes transit, or drives on Sandy so they can share the road safely.

This will be an opportunity to consider options such as adding crosswalks, improving street lighting, reducing truck conflict points, new sidewalks and bike lanes as well as other drainage improvements



# Safer Sandy- Project Limits

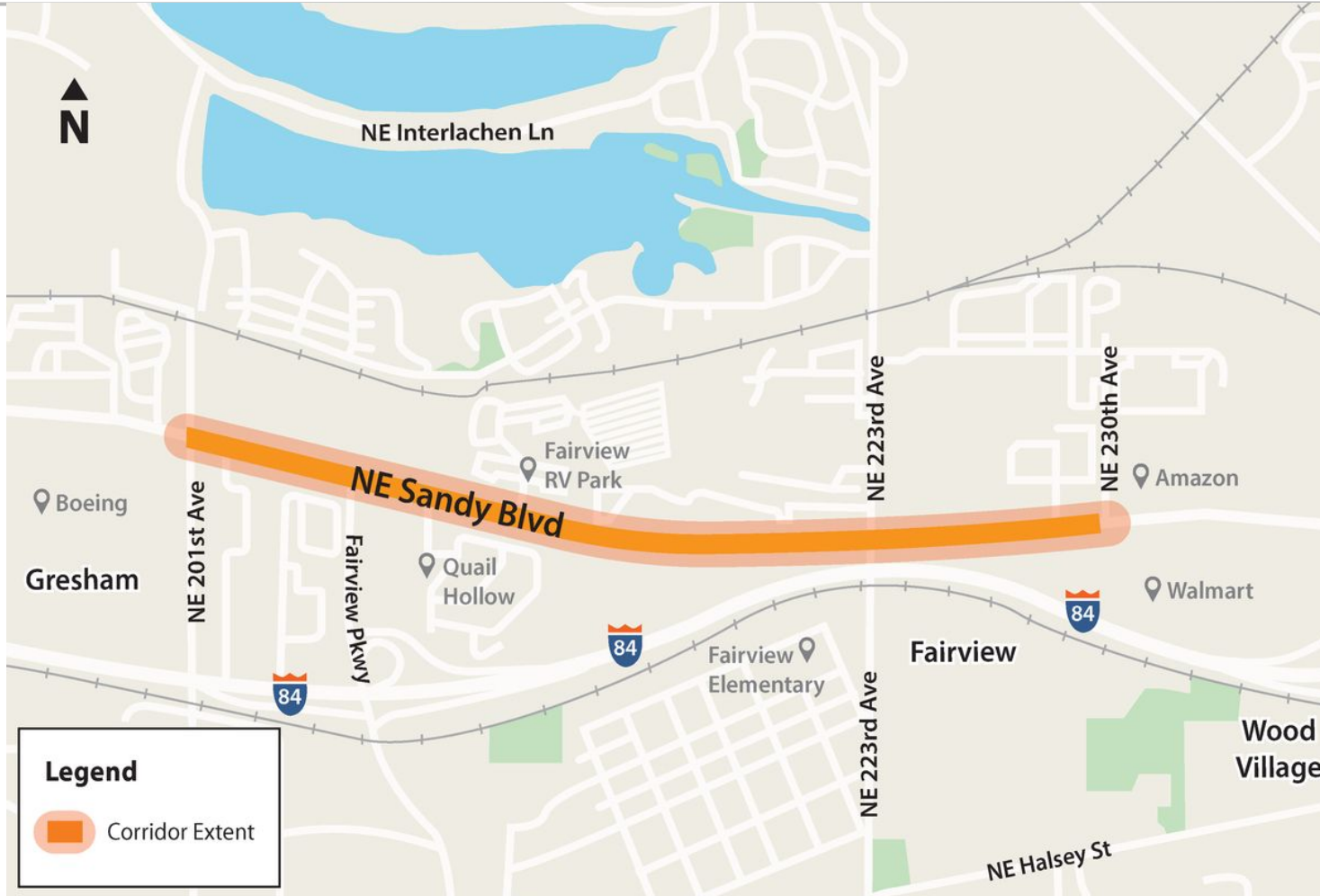

# Safer Sandy Corridor Planning Project Timeline

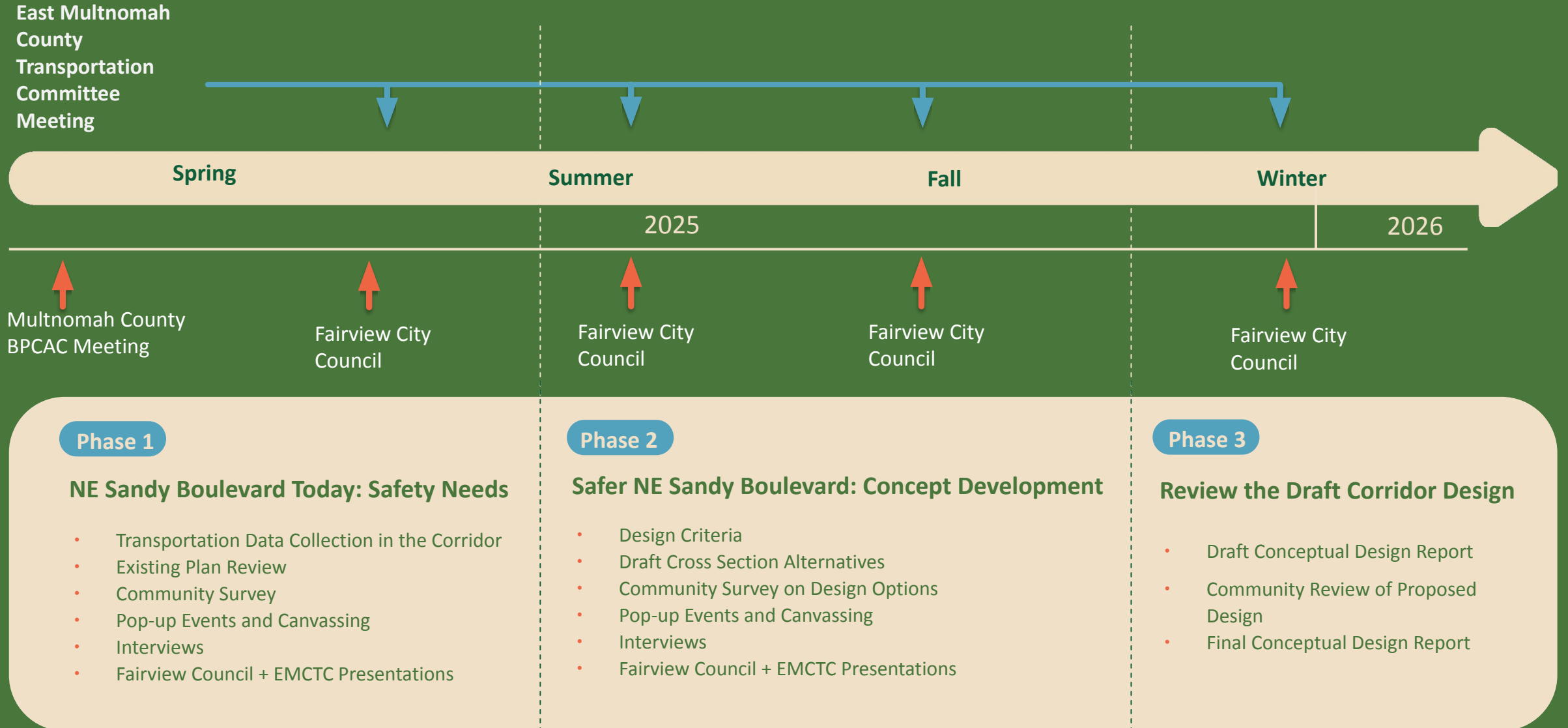

# Walk Audit Update

- Project team conducted a walk audit on January 28th



# Segment 1 - 201st - Fairview Pkwy



## ROAD SAFETY AUDIT REPORT

SAFER SANDY COMPLETE STREETS  
CONCEPT PLAN

**alta**

- Fatal Pedestrian Crash
- Other Pedestrian Crash
- Other Bike Crash
- Vehicle Only Crashes 2012-2022

- Bus Stop
- City Limits
- Stream
- Bike Lane
- Path

Segment 1: 201st Ave to Fairview Pkwy

2015 ADT: 10,423  
2023 ADT: 12,423

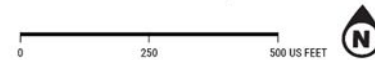

# Segment 1 - 201st - Fairview Pkwy

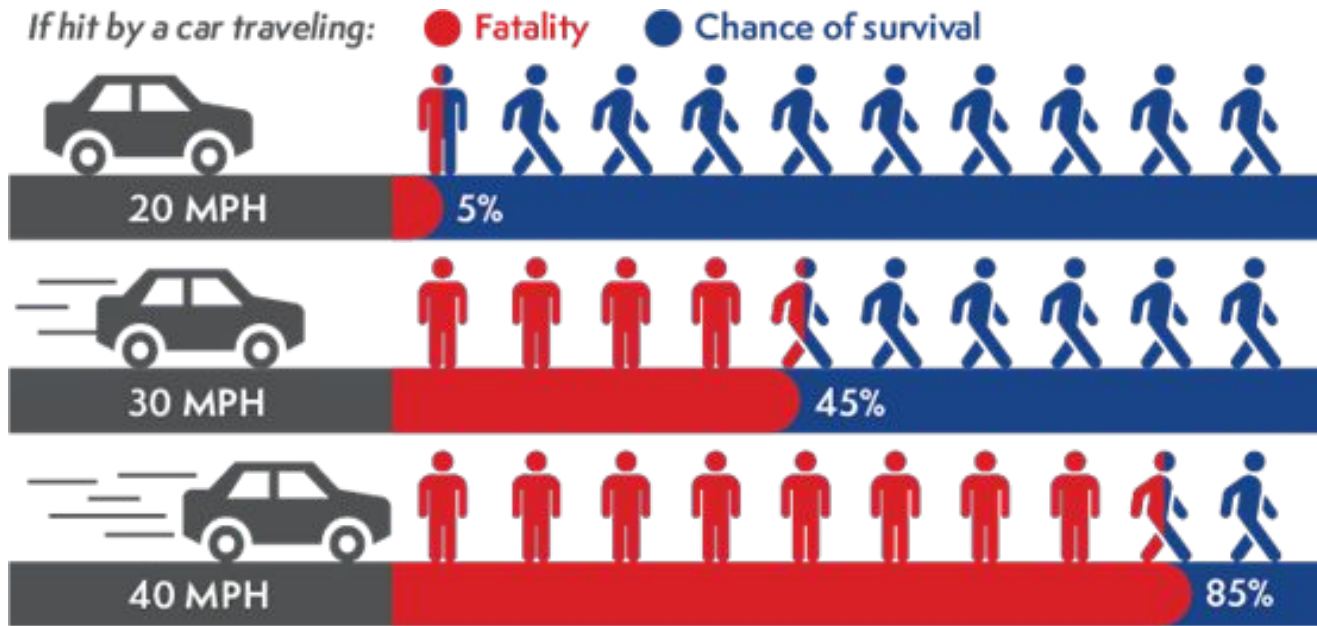

- In January 2020, a person driving a motor vehicle killed a person walking across the street between the two bus stops
- Intermittent sidewalks/bike lanes (west of 205th Ave)
- With documented crash history, limited facilities, and a posted speed limit of 40MPH, this segment presents a deadly safety risk for pedestrians and bicyclists

# Segment 2- Fairview Pkwy to Blossom Hill Rd



## ROAD SAFETY AUDIT REPORT

SAFER SANDY COMPLETE STREETS  
CONCEPT PLAN

**alta**

- Other Pedestrian Crash
- Vehicle Only Crashes 2012-2022
- Bus Stop
- City Limits
- Stream
- Bike Lane

Segment 2: Fairview Pkwy to  
Blossom Hill Rd

2015 ADT: 9,902  
2023 ADT: 11,789



# Sandy Blvd



# Segment 2- 201st - Fairview Pkwy to Blossom Hill Rd

---



- The intersection of Fairview Pkwy and Sandy Blvd: 18 of the 44 crashes on this segment occurred at this intersection.
- There are several bus stops that serve residential areas east of Fairview Pkwy, but there are no sidewalks or places to cross Sandy Blvd.

# Segment 3- Blossom Hill Rd to 223rd



## ROAD SAFETY AUDIT REPORT

SAFER SANDY COMPLETE STREETS  
CONCEPT PLAN

- Other Pedestrian Crash
- Vehicle Only Crashes 2012-2022

- Bus Stop
- City Limits
- Stream
- Bike Lane

Segment 3: Blossom Hill Rd to  
223rd Ave

2015 ADT: 9,902  
2023 ADT: 11,789

**alta**

0 250 500 US FEET



Sandy Blvd

# Segment 3- Blossom Hill Rd to 223rd



- New construction (live/work units likely to serve as new destinations for people walking and biking in the area) prevented pedestrian access on the north side of the roadway.
- There are no crossings between 223<sup>rd</sup> Ave and Fairview Pkwy (0.75 miles).

# Segment 4- 223rd to 230th



## ROAD SAFETY AUDIT REPORT

SAFER SANDY COMPLETE STREETS  
CONCEPT PLAN

- Other Pedestrian Crash
- Other Bike Crash
- Vehicle Only Crashes 2012-2022

- Bus Stop
- City Limits
- Stream
- Bike Lane

Segment 4: 223rd Ave to 230th Ave

2015 ADT: 6,943

2023 ADT: 9,170

**alta**



# Sandy Blvd

# Segment 4- 223rd to 230th



- There are no sidewalks or bike lanes on this segment.
- Pettijohn Park is inaccessible but could provide an opportunity for stormwater management or other spatial needs in the corridor.
- The slope of the terrain on the south side of the road further constrains the roadway and all modes.
- Straight roadway with few destinations on either side likely results in high vehicle speeds.

# Public Engagement Campaign

---

## Campaign Launch - May 7, 2025!

- Interactive [online survey](#) and input map (closes June 2)
- Social media posts
- Mailers and Postcards
- Lawn signs
- Fairview Newsletter

**In- Person interviews with local community leaders, followed by community conversations and canvassing**

# Public Engagement Campaign

---

## *Community Conversations:*

1. Quail Hollow mobile home park (55+)/ Portland Fairview RV Park Joint Event
2. Slavic Evangelical Church Sulamita Church and School (Russian and Ukrainian interpreter anticipated)
3. Walmart (Spanish interpreter anticipated) (Pop-up Event)
4. Smith Memorial Presbyterian Church
5. Townsend Farms (Spanish interpreter anticipated)
6. Natural Leaders

## *Interviews*

**Quail Hollow mobile home park, onsite manager; Fairview Terrace gated townhome community HOA members; Chris Ellison, Reynolds School District Transportation Director Jairo Rios-Campos, PlayEast Recreation Coordinator for Fairview; Sulamita Church and School; Oregon Trucking Association; Local Community Organization- Natural Leaders**

# Public Engagement Campaign

## Help Shape the Future of NE Sandy Blvd!

Your voice matters! What's it like to walk, bike, roll, bus, or drive on NE Sandy Blvd in Fairview?

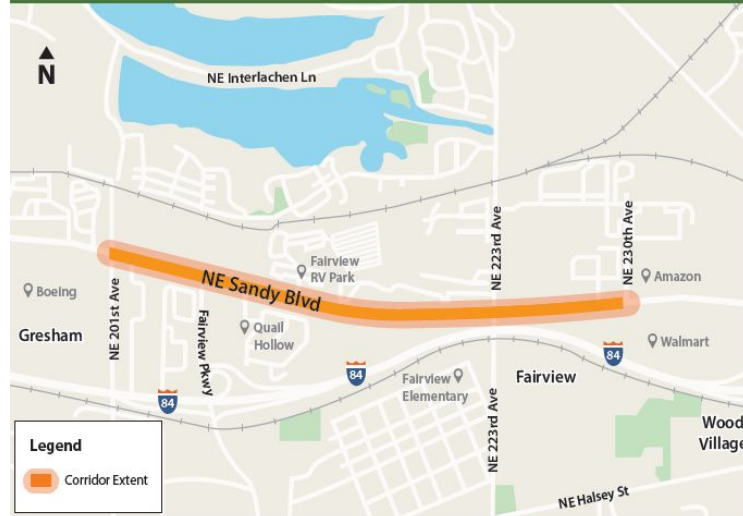

### Take the survey

The Safer Sandy project is making a plan to improve Sandy between 201st Ave and 230th Ave. This plan will make it safer for everyone to use this road.



**Learn more:**  
[multco.us/info/safer-sandy](https://multco.us/info/safer-sandy)

311 Traducción e Interpretación | Biên Dịch và Thông Dịch | 口笔译服务 | Устный и письменный перевод | Turjumaad iyo Fasiraad | Письмовий і усний переклад | Traducere și interpretariat | Chiaku me Awewen Kapas | अनुवादन तथा व्याख्या “





# Questions

<https://multco.us/info/safer-sandy>