

**BEFORE THE BOARD OF COUNTY COMMISSIONERS  
FOR MULTNOMAH COUNTY, OREGON**

**RESOLUTION NO. 2022-029**

Approving a Lease of the Property Located at 458 SE 185<sup>th</sup> Avenue, Suite (TBD), Portland, OR 97233 for the Preschool and Early Learning Division (“PEL”) Administrative and Training Space to Support the Implementation of Preschool for All (“PFA”) Program.

**The Multnomah County Board of Commissioners Finds:**

- a. A lease of premises within the property located at 458 SE 185th Avenue, Suite (TBD), Portland, OR 97233 (“Lease”), that will provide necessary office and training space for the Preschool and Early Learning Division (“PEL”) and their partner Child Care Resource & Referral (“CCR&R”) of Multnomah County.
- b. This lease would advance PEL’s work through co-located office space for CCR&R and the Preschool & Early Learning Division (PEL), training spaces for preschool providers, and community meeting space for organizations that work with young children and their families.
- c. Approval of the Lease in substantial conformance with the proposed terms is in the best interests of Multnomah County.

**The Multnomah County Board of Commissioners Resolves:**

1. The County Chair is authorized to execute a lease substantially in the conformance with the Lease, which is attached hereto as Exhibit 1.
2. The County Chair is authorized to execute renewals of the Lease and execute amendments to the Lease without further Board action.

**ADOPTED this 21st day of April, 2022.**

**BOARD OF COUNTY COMMISSIONERS  
FOR MULTNOMAH COUNTY, OREGON**



*Deborah Kafoury*

\_\_\_\_\_  
Deborah Kafoury, Chair

REVIEWED:  
JENNY M. MADKOUR, COUNTY ATTORNEY  
FOR MULTNOMAH COUNTY, OREGON

By *Jed Tomkins*  
Jed Tomkins, Sr. Asst. County Attorney

SUBMITTED BY: Tracey Massey, Director, DCA

# EXHIBIT 1

## OFFICE LEASE

Between:

Rockwood C Office, LLC  
("Landlord")

And

Multnomah County  
("Tenant")

Dated: December 9, 2021

---

TABLE OF CONTENTS

	<u>Page</u>
1.1 Basic Lease Terms.....	1
1.2 Lease of Premises.....	2
1.3 Delivery of Possession and Commencement.....	2
2.1 Rent Payment.....	3
3.1 Use.....	3
3.2 Equipment.....	3
3.3 Signs and Other Installations.....	4
3.4 Parking.....	4
4.1 Utilities and Services.....	4
4.2 Extra Usage.....	4
4.3 Security.....	5
5.1 Maintenance and Repair.....	5
5.2 Alterations.....	5
6.1 Indemnity.....	6
6.2 Insurance.....	6
7.1 Fire or Casualty.....	6
7.2 Waiver of Subrogation.....	6
8.1 Eminent Domain.....	7
9.1 Assignment and Subletting.....	7
10.1 Default.....	7
10.2 Remedies for Default.....	8
10.3 Right to Cure.....	8
11.1 Surrender; Holdover.....	8
12.1 Regulations.....	8
13.1 Access.....	9
13.2 Furniture and Bulky Articles.....	9
14.1 Notices.....	9
15.1 Subordination and Attornment.....	9
15.2 Transfer of Building.....	9
15.3 Estoppels.....	9
16.1 Attorney Fees.....	10
17.1 Quiet Enjoyment.....	10
17.2 Limitation on Liability.....	10
18.1 Additional Rent: Operating Expense Adjustment.....	10
18.2 Operating Expense Disputes.....	11

Standard Form of OFFICE LEASE  
**© 2011 BOMA OREGON**

19.1 Hazardous Materials ..... 11

19.2 Mold ..... 11

20.1 Complete Agreement; No Implied Covenants ..... 11

20.2 Space Leased AS IS ..... 12

20.3 Captions; Days; Holidays ..... 12

20.4 Nonwaiver ..... 12

20.5 Consent ..... 12

20.6 Force Majeure ..... 12

20.7 Commissions ..... 12

20.8 Successors ..... 12

20.9 Financial Reports ..... 12

20.10 Waiver of Jury Trial ..... 13

20.11 Anti-Terrorism Law ..... 13

20.12 Ground Lease & New Market Tax Credit Restrictions ..... 14

20.13 Representation; Preparation ..... 14

Standard Form of OFFICE LEASE  
**© 2011 BOMA OREGON**

**1.1 Basic Lease Terms.**

- A. **REFERENCE DATE OF LEASE** December 9, 2021
- B. **TENANT:** Multnomah County
- Address (Leased Premises): 458 SE 185TH AVE, Suite (TBD, Ex. C), Portland, OR 97233
- Address (For Notices): 501 N. Dixon, Portland, OR 97227
- Primary Tenant Contact: Scott Churchill  
Telephone: 503.988.9336  
E-mail address: scott.churchill@multco.us
- C. **LANDLORD:** Rockwood C Office, LLC  
Address (For Notices): 15160 NW Laidlaw Rd, Suite 108, Portland, OR 97229  
Landlord Primary Contact: Amy Taylor  
Telephone: (503) 690-2800
- D. **PREMISES:** Portion of floor 3 & all of floor 2 in the Rockwood Market Hall (the "Building") in Portland, Oregon, as generally shown on Exhibit A hereto.
- E. **PREMISES AREA:** Approximately 12,071 Rentable Square Feet; 10,557 Usable Square Feet (See Exhibit "A")
- F. **BUILDING AREA:** Approximately 37,351 Rentable Square Feet
- OFFICE ONLY AREA:** Approximately 16,229 Rentable Square Feet
- G. **TENANT'S PROPORTIONATE SHARE:** 74.38% of office only area of building; 32.32% of total building. The percentage is obtained by dividing the rentable square feet of the Premises by the total number of rentable square feet of the Building. Landlord may modify Tenant's Proportionate Share if the Building size is increased or decreased, as the case may be.
- H. **TENANT'S PERMITTED USE OF PREMISES:**
- Administrative office and training purposes
- I. **TERM OF LEASE:** Term Dates to be reflected in final Commencement Date Lease Certificate (See Exhibit C)
- |                                 |  |
|---------------------------------|--|
| Commencement Date:              | Upon delivery of possession per Section 1.3. |
| Expiration Date:                | TBD (Exhibit C)                              |
| Number of Full Calendar Months: | 72 (6 years)                                 |
- J. **BASE RENT ADJUSTMENT:** 3% annual increases in base rent.
- |              |                 |
|--------------|-----------------|
| Months 1-6:  | No Base Rent    |
| Months 7-12: | \$25.00 per RSF |
| Year 2:      | \$25.75 per RSF |
| Year 3:      | \$26.52 per RSF |
| Year 4:      | \$27.32 per RSF |
| Year 5:      | \$28.14 per RSF |
| Year 6:      | \$28.98 per RSF |

Standard Form of OFFICE LEASE  
© 2011 BOMA OREGON

**K. OPTION TO EXTEND:**

As long as this Lease remains free from default, Tenant shall have the option to extend the term of this Lease for two (2) consecutive five (5) year terms upon expiration of initial term. The market rent shall be defined as the rate new Tenants would pay for comparable developments in the general area with consideration for the rental abatement, concessions, and Tenant's financial strength. In the event Landlord and Tenant do not agree on a market rate, there shall be an arbitration provision in the lease.

**L. BASE YEAR:** REAL PROPERTY TAXES: N/A EXPENSES: 2023

**M. PARKING:** Tenant is entitled to use the parking stalls for parking purposes in the parking areas identified in Exhibit A hereto on a nonexclusive first come, first served basis with other tenants of the Downtown Rockwood Project and other persons who have the right to use such parking spaces. Parking hours for the North Parking lot during weekday will be 8am to 5:30pm.

**N. TENANT IMPROVEMENT:** Landlord will provide Tenant with a turnkey buildout based on a mutually agreeable space plan and finishes.

For valuable consideration, Landlord and Tenant covenant and agree as follows:

**1.2 Lease of Premises.**

Landlord leases to Tenant the premises described in the Basic Lease Terms and shown on Exhibit A (the "Premises"), located in the Building, subject to the terms and conditions of this Lease.

1.2.1 Gresham Redevelopment Commission (the "GRDC") owns certain real Property in Portland, Oregon described as parcel 1 of Partition Plat No.2019-53 (the "Property").

1.2.2 Pursuant to that certain Ground Lease, dated as of August, 2020 (the "Ground Lease"), GRDC has agreed to lease the Property to Rockwood Market Hall, a non-profit company ("Master Landlord").

1.2.3 Pursuant to that certain Lease, dated as of August 4, 2020 (the "Master Lease"), Rockwood Market Hall has agreed to lease the Premises to Rockwood C Offices, LLC, ("Landlord").

1.2.4 Landlord, and Multnomah County, as "Tenant" hereunder, have agreed that Tenant will lease from Landlord certain Premises on the terms and conditions set forth herein. Master Landlord shall consent to this Sublease by execution of this lease below.

**1.3 Delivery of Possession and Commencement.**

Notwithstanding Section 1.1.I of this Lease, this Lease shall not commence until the date of Landlord's delivery of possession of the Premises to Tenant ("Delivery of Possession"). Delivery of Possession shall not occur prior to the date on which Landlord receives final signoff indication completion of the Tenant Improvement Work from the Building Official having jurisdiction over the matter (whether a Certificate of Occupancy or otherwise); Delivery of Possession shall occur on or promptly after such date; Delivery of Possession shall include all customary actions on the part of Landlord and Tenant to enable Tenant to assume full possession and control of the Premises in accordance with the terms and conditions of this Lease. Should Landlord be unable to deliver possession of the Premises on the Commencement Date stated in the Basic Lease Terms, the Commencement Date will be deferred, and Tenant shall owe no rent until notice from Landlord tendering possession to Tenant. If possession is not so tendered within one hundred eighty (180) days following the Commencement Date set forth in the Basic Lease Terms, then Tenant may elect to terminate this Lease by notice to Landlord within ten (10) days following expiration of the one hundred

Standard Form of OFFICE LEASE  
© 2011 BOMA OREGON

eighty (180)-day period. Landlord shall have no liability to Tenant for delay in delivering possession. The expiration date of this Lease shall be the date stated in the Basic Lease Terms or, if later, the last day of the calendar month that is the number of full calendar months stated in the Basic Lease Terms from the month in which the Commencement Date occurs. The Premises shall be improved as stated in Basic Lease Terms. The existence of any "punchlist"-type items shall not postpone the Commencement Date of this Lease. Tenant's occupancy of the Premises shall constitute conclusive acceptance of the amount of square footage stated herein, and of the condition of the Premises.

**2.1 Rent Payment.**

Tenant shall pay to Landlord the Base Rent for the Premises and any additional rent provided herein, without deduction or offset. At the same time as execution of the Lease, Tenant shall pay the Base Rent for the first full month of the Lease term for which rent is payable. Rent is payable in advance on the first day of each month commencing on the Commencement Date of this Lease. Rent for any partial month during the Lease term shall be prorated to reflect the number of days during the month that Tenant occupies the Premises. Additional rent means amounts determined under Section 18 of this Lease and any other sums payable by Tenant to Landlord under this Lease. Rent not paid when due shall bear interest at the rate of one and one-half percent (1 ½%) per month, or if less the maximum applicable rate of interest permitted by law, until paid. Landlord may at its option impose a late charge of the greater of \$.05 for each \$1 of rent or \$50 for rent payments made more than ten (10) days late in lieu of interest for the first month of delinquency. Tenant acknowledges that late payment by Tenant to Landlord of any rent or other sums due under this Lease will cause Landlord to incur costs not contemplated by this Lease, the exact amount of such costs being extremely difficult and impracticable to ascertain, and that such late charge represents a fair and reasonable estimate of the costs that Landlord will incur by reason of any such late payment and is not a penalty. Neither imposition or collection nor failure to impose or collect such late charge shall be considered a waiver of any other remedies available for default. In addition to such late charge, an additional charge of \$75 shall be recoverable by Landlord for any returned checks.

**3.1 Use.**

Tenant shall use the Premises as a business for the Tenant's Permitted Use stated in the Basic Lease Terms and for no other purpose without Landlord's written consent. Tenant is subject to use restrictions as defined in Section 20.12. In connection with its use, Tenant shall at its expense promptly comply and cause the Premises to comply with all applicable laws, ordinances, rules and regulations of any public authority ("Laws") and shall not annoy, obstruct, or interfere with the rights of other Tenants of the Building. Tenant shall create no nuisance nor allow any objectionable fumes, noise, light, vibration, radiation, or electromagnetic waves to be emitted from the Premises. If any sound or vibration produced by Tenant's activities is detectable outside the Premises, Tenant shall provide such insulation as is required to muffle such sound or vibration and render it undetectable at Tenant's cost. Tenant shall not conduct any activities that will increase Landlord's insurance rates for any portion of the Building or that will in any manner degrade or damage the reputation of the Building. Tenant shall pay before delinquency all taxes, assessments, license fees and public charges levied, assessed or imposed upon its business operations as well as upon all trade fixtures, leasehold improvements, merchandise, and other personal property in or about the Premises.

**3.2 Equipment.**

Tenant shall install in the Premises only such equipment as is customary for Tenant's Permitted Use and shall not overload the floors or electrical circuits of the Premises or Building or alter the plumbing or wiring of the Premises or Building. Landlord must approve in advance the location of and manner of installing any wiring or electrical, heat generating, climate sensitive or communication equipment or exceptionally heavy articles. All telecommunications equipment, conduit, cables and wiring, additional dedicated circuits and any additional air conditioning required because of heat generating equipment or special lighting installed by Tenant shall be installed and operated at Tenant's expense and, at Landlord's written request shall be removed by Tenant at Tenant's sole cost and expense. Tenant shall not install any equipment on or through the roof of the Building, or use or install or store any equipment or other items outside the interior boundary of the Premises without Landlord prior written approval, which shall not be unreasonably withheld.

**3.3 Signs and Other Installations.**

No signs, awnings, or other apparatus shall be painted on or attached to the Building or anything placed on any glass or woodwork of the Premises or positioned so as to be visible from outside the Premises, including any window covering (shades, blinds, curtains, drapes, screens, or tinting materials) without Landlord's written consent, and Landlord's approval as to design, size, location, and color; Landlord acknowledges that Tenant enters this Lease with the intent to place or position signs so as to be visible from outside the Premises and, accordingly, Landlord's consent and approval shall not be unreasonably withheld. All signs installed by Tenant shall comply with Landlord's standards for signs and all applicable codes and all signs and sign hardware shall be removed upon termination of this Lease with the sign location restored to its former state unless Landlord elects to retain all or any portion thereof; Landlord shall have no right to elect to retain any sign referencing Tenant (including any of its departments, divisions or offices) or bearing any Tenant brand or insignia. Tenant may not install any alarm boxes, foil protection tape or other security equipment on the Premises without Landlord's prior written consent. Any material violating this provision may be removed and disposed of by Landlord without compensation to Tenant, and Tenant shall reimburse Landlord for the cost of the same upon request.

**3.4 Parking.**

At no additional charge (excepting operating expenses) during the Term of this Lease, Landlord shall make parking available to Tenant's directors, officers, employees, agents, contractors, consultants and invitees on the basis set forth in Section 1.1.M. Subject to Section 5.1 of this Lease, Landlord's obligation pursuant to this Section 3.4 shall be limited to making such spaces available in whatever manner Landlord deems appropriate (attended, unattended, marked stalls, or other means).

**4.1 Utilities and Services.**

Landlord will furnish water and electricity to the Building at all times and will furnish heat and air conditioning (if the Building is air conditioned), at building standard levels, during the normal Building hours as established by Landlord. Janitorial service will be provided in accordance with the regular schedule of the Building, which schedule and service may change from time to time. Tenant shall comply with all government laws or regulations regarding the use or reduction of use of utilities on the Premises. Interruption of services or utilities shall not be deemed an eviction or disturbance of Tenant's use and possession of the Premises, render Landlord liable to Tenant for damages, or relieve Tenant from performance of Tenant's obligations under this Lease. Landlord shall take all reasonable steps to correct any interruptions in service caused by defects in utility systems within Landlord's reasonable control. Electrical service furnished will be 110 volts unless different service already exists in the Premises. Tenant shall provide its own surge protection for power furnished to the Premises. Landlord shall have the exclusive right to choose the utility service providers to the Premises and may change providers at its discretion. Tenant shall cooperate with Landlord and the utility service providers at all times as reasonably necessary, and shall allow Landlord and utility service providers reasonable access to the pipes, lines, feeders, risers, wiring, and any other machinery within the Premises. Tenant shall not contract or engage any other utility provider without prior written approval of Landlord, which approval Landlord may withhold or condition in Landlord's discretion.

**4.2 Extra Usage.**

If Tenant uses excessive amounts of utilities or services of any kind because of operation outside of normal Building hours, high demands from office machinery and equipment, nonstandard lighting, or any other cause, Landlord may impose a reasonable charge for supplying such extra utilities or services, which charge shall be payable monthly by Tenant in conjunction with rent payments. In case of dispute over any extra charge under this Section, Landlord shall designate a qualified independent engineer whose decision shall be conclusive on both parties. Landlord and Tenant shall each pay one-half (1/2) of the cost of such determination. Landlord reserves the right to install separate meters for any such utility and to charge Tenant for the cost of such installation.



**4.3 Security.**

Landlord may but shall have no obligation to provide security service or to adopt security measures regarding the Premises, and Tenant shall cooperate with all reasonable security measures adopted by Landlord. Tenant may install a security system within the Premises with Landlord's written consent, which consent will not be unreasonably withheld. Landlord will be provided with an access code to any security system and shall not have any liability for accidentally setting off Tenant's security system. Landlord may modify the type or amount of security measures or services provided to the Building or the Premises at any time without notice.

**5.1 Maintenance and Repair.**

5.1.1 Landlord shall maintain and repair in good condition the Building structure, roof, exterior walls and doors, exterior windows and common areas of the Building, and the electrical, mechanical, plumbing, heating and air conditioning systems, facilities and components located in the Building that are used in common by all Tenants of the Building (including replacing building standard light bulbs). Landlord shall maintain and repair in good condition (including removal of snow and ice) the common areas of the parcel on which the Building is located together with the common areas of all contiguous parcels owned by Landlord or within Landlord's control, including, as to each, all parking areas. Landlord will not provide snow and ice removal with conditions that are hazardous to Landlord's or its contractor's personnel. Landlord shall not be required to plow parking drive aisles until snow accumulations exceed four (4) inches. Tenant shall maintain and repair the Premises in good condition, including, without limitation, maintaining and repairing all walls, floors, and ceilings, all interior doors, partitions and windows, and all Premises systems, fixtures, and equipment that are not the maintenance responsibility of Landlord, as well as damage caused by Tenant, its agents, employees, contractors or invitees.

5.1.2 Landlord shall have no liability for failure to perform required maintenance and repair unless written notice of such maintenance or repair is given by Tenant and Landlord fails to commence efforts to remedy the problem in a reasonable time and manner. Landlord shall have the right to erect scaffolding and other apparatus necessary for the purpose of making repairs or alterations to the Building, and Landlord shall have no liability for interference with Tenant's use because of such work. Work may be done during normal business hours. Tenant shall have no claim against Landlord for any interruption or reduction of services or interference with Tenant's occupancy caused by Landlord's maintenance and repair, and no such interruption or reduction shall be construed as a constructive or other eviction of Tenant.

5.1.3 Landlord's cost of repair and maintenance shall be considered "operating expenses" for purposes of Section 18.1, except that repair of damage caused by negligent or intentional acts or breach of this Lease by Tenant, its agents, employees, contractors, or invitees shall be at Tenant's expense.

**5.2 Alterations.**

5.2.1 Tenant shall not make any alterations, additions, or improvements to the Premises, change the color of the interior, or install any wall or floor covering without Landlord's prior written consent, which consent may be withheld in Landlord's sole discretion. Should Landlord consent in writing to Tenant's alteration of the Premises, Tenant shall contract with a contractor approved by Landlord for the construction of such alterations, shall secure all appropriate governmental approvals and permits, and shall complete such alterations with due diligence in compliance with the plans and specifications approved by Landlord. All such construction shall be performed in a manner that will not interfere with the quiet enjoyment of other Tenants of the Building. Any such improvements, alterations, wiring, cables, or conduit installed by Tenant shall at once become part of the Premises and belong to Landlord, except for any of Tenant's IT Networking Equipment, removable machinery and unattached movable trade fixtures. Landlord may at its option require that Tenant remove any improvements, alterations, wiring, cables, or conduit installed by or for Tenant and restore the Premises to the original condition upon termination of this Lease. Landlord shall have the right to approve the contractor used by Tenant for any work in the Premises, and to post notices of nonresponsibility in connection with work being performed by Tenant in the Premises. Work by Tenant shall comply with all laws then applicable to the Premises. Tenant shall not allow any liens to attach to the Building or Tenant's interest in the Premises as a result of its activities or any alterations.

5.2.2 Landlord may perform alterations to or change the configuration of the Building, the Building, the parking area, and other common areas.

**6.1 Indemnity.**

Subject to the conditions and limitations of the Oregon Constitution and the Oregon Tort Claims Act, ORS 30.260 through 30.300, including specifically subject to and within the financial limits and conditions set forth at ORS 30.272 for local public bodies and at ORS 30.273 for public bodies, Tenant shall indemnify, defend, and hold harmless Landlord and its managing agents, and employees from any claim, liability, damage, or loss occurring on the Premises, or any cost or expense in connection therewith (including attorney fees), arising out of (a) any damage to any person or property occurring in, on or about the Premises, (b) use by Tenant or its agents, invitees, or contractors of the Premises and/or the Building, and/or (c) Tenant's breach or violation of any term of this Lease.

**6.2 Insurance.**

Tenant shall carry (a) liability insurance with limits of not less than Two Million Dollars (\$2,000,000) combined single limit bodily injury and property damage, and (b) Business Auto Liability insurance covering owned, non-owned, and hired vehicles with a limit of not less than One Million Dollars (\$1,000,000) per occurrence, which insurance shall have an endorsement naming Landlord, Landlord's lender, if any, and Landlord's managing agent, if any, as an additional insured, cover the liability insured under Section 6.1 of this Lease and be in a form and with companies reasonably acceptable to Landlord. Prior to occupancy, Tenant shall furnish a certificate evidencing such insurance that shall state that the coverage shall not be canceled or materially changed without thirty (30) days' advance written notice to Landlord, Landlord's lender, if any, and Landlord's managing agent, if any. Tenant shall furnish to Landlord a renewal certificate at least thirty (30) days prior to expiration of any policy.

(a) Landlord acknowledges and agrees that Tenant is self-insured for the risks for which insurance is required under this Agreement and that, for so long as Tenant remains self-insured, Tenant shall not be required to provide the insurance required by this Section 6.2. For purposes of the blanket additional insured provision in Tenant's follow form excess liability insurance policy, Landlord and its members, officers, directors, and employees are hereby required to be, and shall be deemed, to be additional insureds.

**7.1 Fire or Casualty.**

"Major Damage" means damage by fire or other casualty to the Building or the Premises that causes the Premises or any substantial portion of the Building to be unusable, or that will cost more than twenty-five percent (25%) of the predamage value of the Building to repair, or that is not covered by insurance. In case of Major Damage, Landlord may elect to terminate this Lease by notice in writing to the Tenant within thirty (30) days after such date. If this Lease is not terminated following Major Damage, or if damage occurs that is not Major Damage, Landlord shall promptly restore the Premises to the condition existing just prior to the damage. Tenant shall promptly restore all damage to Tenant improvements or alterations installed or paid for by Tenant or pay the cost of such restoration to Landlord if Landlord elects to do the restoration of such improvements. Unless the casualty was caused by Tenant, rent shall be reduced from the date of damage until the date restoration work being performed by Landlord is substantially complete, with the reduction to be in proportion to the area of the Premises not usable by Tenant.

**7.2 Waiver of Subrogation.**

Tenant shall be responsible for insuring its personal property and trade fixtures located on the Premises and any alterations or Tenant improvements it has made to the Premises. Neither Landlord, its managing agent, nor Tenant shall be liable to the other for any loss or damage caused by water damage, sprinkler leakage, or any of the risks that are covered by property insurance or could be covered by a customary broad form of property insurance policy, or for any business interruption, and there shall be no subrogated claim by one party's insurance carrier against the other party arising out of any such loss.

**8.1 Eminent Domain.**

If a condemning authority takes title by eminent domain or by agreement in lieu thereof to the entire Building or a portion sufficient to render the Premises unsuitable for Tenant's use, then either party may elect to terminate this Lease effective on the date that possession is taken by the condemning authority. If this Lease is not terminated, then rent shall be reduced for the remainder of the term in an amount proportionate to the reduction in area of the Premises caused by the taking. All condemnation proceeds shall belong to Landlord, and Tenant shall have no claim against Landlord or the condemnation award because of the taking.

**9.1 Assignment and Subletting.**

Tenant shall not assign or encumber its interest under this Lease or any portion of the Premises without first obtaining Landlord's consent in writing; Landlord acknowledges that Tenant enters this Lease with the intent to sublet or assign a portion of the Premises to one or more of Tenant's services contractors; Tenant shall provide advance written notice to Landlord of such sublets or assignments, but Landlord shall be deemed to consent to the same such that no further consent by Landlord to such sublet's or assignments is required. This provision shall apply to all transfers by operation of law, and to all mergers and changes in control of Tenant, all of which shall be deemed assignments for the purposes of this Section. No assignment shall relieve Tenant of its obligation to pay rent or perform other obligations required by this Lease, and no consent to one assignment shall be a consent to any further assignment. Landlord shall not unreasonably withhold its consent to any assignment or subletting provided the effective rental paid by the subtenant or assignee is not less than the current scheduled rental rate of the Building for comparable space and the proposed Tenant is compatible with Landlord's normal standards for the Building. Tenant may sublet all or a portion of its premises without Landlord approval as long as such sublease complies the terms of this lease and is not one of the use restrictions set forth in section 20.12. Tenant shall ensure sublets and assignments do not conflict with the uses and exclusives of other Tenants in the building. If a conflict in use occurs, Tenant agrees to remedy this conflict within 10 days of notice by Landlord.

**10.1 Default.**

Any of the following shall constitute an Event of Default by Tenant under this Lease (time of performance being of the essence of this Lease):

10.1.1 Tenant's failure to pay rent or any other charge under this Lease within ten (10) days after it is due.

10.1.2 Tenant's failure to comply with any other term or condition within twenty (20) days following written notice from Landlord specifying the noncompliance. If such noncompliance cannot be cured within the twenty (20)-day period, this provision shall be satisfied if Tenant commences correction within such period and thereafter proceeds in good faith and with reasonable diligence to complete correction as soon as possible but not later than ninety (90) days after the date of Landlord's notice.

10.1.3 Failure of Tenant to execute the documents described in Section 15.1 or 15.3 within the time required under such Sections; failure of Tenant to provide or maintain the insurance required of Tenant pursuant hereto; or failure of Tenant to comply with any Laws as required pursuant hereto within twenty-four (24) hours after written demand by Landlord.

10.1.4 Tenant's insolvency, business failure or assignment for the benefit of its creditors. Tenant's commencement of proceedings under any provision of any bankruptcy or insolvency law or failure to obtain dismissal of any petition filed against it under such laws within the time required to answer; or the appointment of a receiver for all or any portion of Tenant's properties or financial records.

10.1.5 Assignment or subletting by Tenant in violation of Section 9.1.

10.1.6 Vacation or abandonment of the Premises without the written consent of Landlord or failure to occupy the Premises within twenty (20) days after notice from Landlord tendering possession.

## **10.2 Remedies for Default.**

Upon occurrence of an Event of Default as described in Section 10.1, Landlord shall have the right to the following remedies, which are intended to be cumulative and in addition to any other remedies provided under applicable law or under this Lease:

10.2.1 Landlord may at its option terminate this Lease, without prejudice to its right to damages for Tenant's breach. With or without termination, Landlord may retake possession of the Premises and may use or relet the Premises without accepting a surrender or waiving the right to damages. Following such retaking of possession, efforts by Landlord to relet the Premises shall be sufficient if Landlord follows its usual procedures for finding Tenants for the space at rates not less than the current rates for other comparable space in the Building. If Landlord has other vacant space in the Building, prospective Tenants may be placed in such other space without prejudice to Landlord's claim to damages or loss of rentals from Tenant.

10.2.2 Landlord may recover all damages caused by Tenant's default that shall include an amount equal to rentals lost because of the default, Lease commissions paid for this Lease, and the unamortized cost of any Tenant improvements installed by or paid for by Landlord. Landlord may sue periodically to recover damages as they occur throughout the Lease term, and no action for accrued damages shall bar a later action for damages subsequently accruing. Landlord may elect in any one action to recover accrued damages, plus damages attributable to the remaining term of the Lease. Such damages shall be measured by the difference between the rent under this Lease and the reasonable rental value of the Premises for the remainder of the term, discounted to the time of judgment at the prevailing interest rate on judgments.

## **10.3 Right to Cure.**

Landlord may, but shall not be obligated to, make any payment or perform any obligation that Tenant has failed to perform when required under this Lease. All of Landlord's expenditures incurred to correct the failure to perform shall be reimbursed by Tenant upon demand with interest from the date of expenditure at the rate of one and one-half percent (1 ½%) per month. Landlord's right to correct Tenant's failure to perform is for the sole protection of Landlord and the existence of this right shall not release Tenant from the obligation to perform all the covenants herein required to be performed by Tenant, or deprive Landlord of any other right Landlord may have by reason of default of this Lease by Tenant, whether or not Landlord exercises its right under this Section.

## **11.1 Surrender; Holdover.**

On expiration or early termination of this Lease, Tenant shall deliver all keys to Landlord and surrender the Premises vacuumed, swept, and free of debris and in the same condition as at the commencement of the term subject only to reasonable wear from ordinary use. Tenant shall remove all its furnishings and trade fixtures that remain its property and any alterations, cables or conduits if required by Section 5.2, and shall repair all damage resulting from such removal. Failure to remove shall be an abandonment of the property, and, following ten (10) days' written notice, Landlord may remove or dispose of it in any manner without liability, and recover the cost of removal and other damages from Tenant. If Tenant fails to vacate the Premises when required, including failure to remove all its personal property, Landlord may elect either: (i) to treat Tenant as a Tenant from month to month, subject to the provisions of this Lease except that rent shall be two (2) times the total rent being charged when the Lease term expired, and any option or other rights regarding extension of the term or expansion of the Premises shall no longer apply; or (ii) to eject Tenant from the Premises (using self-help or otherwise) and recover damages caused by wrongful holdover.

## **12.1 Regulations.**

Landlord shall have the right but shall not be obligated to make, revise, and enforce rules and regulations or policies consistent with this Lease for the purpose of promoting safety, health, order, economy, cleanliness, and good service to all Tenants of the Building, including, but not limited to, moving, use of common areas, and prohibition of smoking. All such regulations and policies including those, if any, attached to this Lease, shall be complied with as if part of this Lease and failure to comply shall be a default.

**13.1 Access.**

During times other than normal Building hours, Tenant's officers and employees or those having business with Tenant may be required to identify themselves or show passes in order to gain access to the Building. Landlord shall have no liability for permitting or refusing to permit access by anyone. Landlord may regulate access to any Building elevators outside of normal Building hours. Landlord shall have the right to enter upon the Premises at any time by passkey or otherwise to determine Tenant's compliance with this Lease, to perform necessary services, maintenance, and repairs or alterations to the Building or the Premises, to post notices of nonresponsibility, or to show the Premises to any prospective Tenant or purchaser. Except in case of emergency, such entry shall be at such times and in such manner as to minimize interference with the reasonable business use of the Premises by Tenant, and shall be subject to Tenant's reasonable instructions and conditions on such entry relating to the protection of confidentiality and personal privacy of Tenant or Tenants' officers, employees, agents, assignees, subtenants, concessionaires, licensees, contractors or invitees, and Landlord shall endeavor to provide advance written notice to Tenant of such entry. In the event of entry by Landlord in the case of emergency, Landlord shall take all commercially reasonable measures to protect such confidential and private information located at the Premises.

**13.2 Furniture and Bulky Articles.**

Tenant shall move furniture and bulky articles in and out of the Building or make independent use of any elevators only at times approved by Landlord following at least 24 hours' written notice to Landlord of the intended move.

**14.1 Notices.**

Notices between the parties relating to this Lease shall be in writing, effective when delivered during business hours by facsimile transmission, hand delivery, private courier, email, or regular or certified U.S. mail. Notices shall be delivered postage prepaid, to the physical or electronic address or facsimile number for the party stated in the Basic Lease Terms or to such other address as either party may specify by notice to the other. Rent shall be payable to Landlord at the same address stated in the Basic Lease Terms and in the same manner, but shall be considered paid only when received. The effective date of notice shall be: (i) for notice by facsimile transmission or by email, the date and time sent if sent between the hours of 8am and 5pm, otherwise effective at 8am the following Business Day; (ii) for notice delivered in person, the date and time of delivery; (iii) for notice by U.S. mail, three (3) days after the date of certification thereof; and (iv) for notice by overnight courier, the next Business Day after deposit with the courier.

**15.1 Subordination and Attornment.**

This Lease shall be subject to and subordinate to any mortgage, deed of trust, ground lease, master lease or land sale contract (hereafter collectively referred to as encumbrances) now existing against the Building. At Landlord's option, this Lease shall be subject and subordinate to any future encumbrance, ground lease or master lease hereafter placed against the Building (including the underlying land) or any modifications of existing encumbrances, and Tenant shall execute such documents as may reasonably be requested by Landlord or the holder of the encumbrance to evidence this subordination. If any encumbrance is foreclosed, then if the purchaser at foreclosure sale gives to Tenant a written agreement to recognize Tenant's Lease, Tenant shall attorn to such purchaser and this Lease shall continue.

**15.2 Transfer of Building.**

If the Building is sold or otherwise transferred by Landlord or any successor, Tenant shall attorn to the purchaser or transferee and recognize it as the landlord under this Lease, and, provided the purchaser or transferee assumes all obligations under this Lease thereafter accruing, the transferor shall have no further liability hereunder.

**15.3 Estoppels.**

Either party will within ten (10) days after notice from the other execute, acknowledge, and deliver to the other party a certificate certifying whether or not this Lease has been modified and is in full force and effect; whether there are any modifications or alleged breaches by the other party; the dates to which rent has been

paid in advance, and the amount of any security deposit or prepaid rent; and any other facts that may reasonably be requested. Failure to deliver the certificate within the specified time shall be conclusive upon the party of whom the certificate was requested that the Lease is in full force and effect and has not been modified except as may be represented by the party requesting the certificate. If requested by the holder of any encumbrance, or any underlying lessor, Tenant will agree to give such holder or lessor notice of and an opportunity to cure any default by Landlord under this Lease.

**16.1 Attorney Fees.**

In any litigation arising out of this Lease, including any bankruptcy proceeding, the prevailing party shall be entitled to recover attorney fees at trial and on any appeal or petition for review. If Landlord incurs attorney fees because of a default by Tenant, Tenant shall pay all such fees whether or not litigation is filed. If Landlord employs a collection agency to recover delinquent charges, Tenant agrees to pay all collection agency and other fees charged to Landlord in addition to rent, late charges, interest, and other sums payable under this Lease.

**17.1 Quiet Enjoyment.**

Landlord warrants that as long as Tenant complies with all terms of this Lease it shall be entitled to possession of the Premises free from any eviction or disturbance by Landlord or parties claiming through Landlord.

**17.2 Limitation on Liability.**

Notwithstanding any provision in this Lease to the contrary, neither Landlord nor its managing agent or employees shall have any liability to Tenant for loss or damages to Tenant's property from any cause, nor arising out of the acts, including criminal acts, of other Tenants of the Building or third parties, nor any liability for consequential damages, nor liability for any reason that exceeds the value of its interest in the Building.

**18.1 Additional Rent: Operating Expense Adjustment.**

Tenant shall pay to Landlord, as additional rent, Tenant's Proportionate Share of the amount by which operating expenses for the Building increase over the Base Year for expenses stated in the Basic Lease Terms. Effective January 1 of each year, Landlord shall estimate the amount by which operating expenses are expected to increase, if any, over those incurred in the base year. Monthly rent for that year shall be increased by one-twelfth (1/12<sup>th</sup>) of Tenant's share of the estimated increase, provided that Landlord may revise its estimate during any year with reasonable cause and the additional estimate shall be payable as equal additions to rent for the remainder of the calendar year. Following the end of each calendar year, Landlord shall compute the actual increase in operating expenses and bill Tenant for any deficiency or credit Tenant with any excess collected. Tenant shall pay any such deficiency within thirty (30) days after Landlord's billing, whether or not this Lease shall have expired or terminated at the time of such billing. As used herein "operating expenses" shall mean all costs of operating, maintaining, and repairing the Building as determined by standard real estate accounting practice, including, but not limited to: all water and sewer charges; the cost of natural gas and electricity provided to the Building; janitorial and cleaning supplies and services; administration costs and management fees; superintendent fees; security services, if any; insurance premiums; licenses; and permits for the operation and maintenance of the Building and all its component elements and mechanical systems; ordinary and emergency repairs and maintenance, and the annual amortized capital improvement cost (amortized over such a period as Landlord may select but not shorter than the period allowed under the Internal Revenue Code and at a current market interest rate) for any capital improvements to the Building required by any governmental authority or those that have a reasonable probability of improving the efficiency of the Building. "Operating expenses" shall also include all assessments under recorded covenants or master plans and/or by owners' associations. If electricity or other energy costs increase between the date of this Lease and last day of the Base Year, (i) Tenant shall pay to Landlord, on a monthly basis as additional rent, its Proportionate Share of such cost increase for the period from the date of such increase until the first estimated payment due under this Section, and (ii) Landlord may adjust the calculation of Base Year operating expenses by using the energy costs in effect on the date of this Lease.

**18.2 Operating Expense Disputes.**

If Tenant disputes any computation of additional rent or rent adjustment under Sections 18.1 of this Lease, Tenant shall give notice to Landlord not later than thirty (30) days after the notice from Landlord describing the computation in question, but in any event not later than (thirty) 30 days after expiration or earlier termination of this Lease. If Tenant fails to give such a notice, the computation by Landlord shall be binding and conclusive between the parties for the period in question. If Tenant gives a timely notice, the dispute shall be resolved by an independent certified public accountant selected by Landlord whose decision shall be conclusive between the parties. Each party shall pay one-half (1/2) of the fee for making such determination, except that if the adjustment in favor of Tenant does not exceed ten percent (10%) of the escalation amounts for the year in question, Tenant shall pay (i) the entire cost of any such third-party determination; and (ii) Landlord's out-of-pocket costs and reasonable expenses for personnel time in responding to the audit. Nothing herein shall reduce Tenant's obligations to make all payments as required by this Lease. In no event shall Landlord have any liability to Tenant based on its calculation of additional rent or rent adjustments, except and only the obligation to cause any correction to be made pursuant to this Section 18.3. Tenant shall maintain as strictly confidential the existence and resolution of any dispute regarding rent charges hereunder.

**19.1 Hazardous Materials.**

Neither Tenant nor Tenant's agents or employees shall cause or permit any Hazardous Material, as hereinafter defined, to be brought upon, stored, used, generated, released into the environment, or disposed of on, in, under, or about the Premises, except reasonable quantities of cleaning supplies and office supplies necessary to or required as part of Tenant's business that are generated, used, kept, stored, or disposed of in a manner that complies with all laws regulating any such Hazardous Materials and with good business practices. Tenant covenants to remove from the Premises (or the Building, if applicable), upon the expiration or sooner termination of this Lease and at Tenant's sole cost and expense, any and all Hazardous Materials brought upon, stored, used, generated, or released into the environment during the term of this Lease. To the fullest extent permitted by law, Tenant hereby agrees to indemnify, defend, protect, and hold harmless Landlord, Landlord's managing agent, and their respective agents and employees, and their respective successors and assigns, from any and all claims, judgments, damages, penalties, fines, costs, liabilities, and losses that arise during or after the term directly or indirectly from the use, storage, disposal, release or presence of Hazardous Materials on, in, or about the Premises that occurs during the term of this Lease. Tenant shall promptly notify Landlord of any release of Hazardous Materials in, on, or about the Premises that Tenant or Tenant's agents or employees become aware of during the Term of this Lease, whether caused by Tenant, Tenant's agents or employees, or any other persons or entities. As used herein, the term "Hazardous Material" means any hazardous or toxic substance, material, or waste that is or becomes regulated by any local governmental authority, the state of Oregon, or the United States government. The term "Hazardous Material" includes, without limitation, any material or substance that is (i) defined as a "hazardous waste," "extremely hazardous waste," "restricted hazardous waste," "hazardous substance," "hazardous material," or "waste" under any federal, state, or local law, (ii) petroleum, and (iii) asbestos. The provisions of this Section 19, including, without limitation, the indemnification provisions set forth herein, shall survive any termination of this Lease.

**19.2 Mold.**

Tenant shall not allow or permit any conduct or omission at the Premises, or anywhere on Landlord's property, that will promote or allow the production or growth of mold, spores, fungus, or any other similar organism, and shall indemnify and hold Landlord harmless from any claim, demand, cost and expense (including attorney fees) arising from or caused by Tenant's failure to strictly comply with its obligations under this provision.

**20.1 Complete Agreement; No Implied Covenants.**

This Lease and the attached Exhibits and Schedules, if any, constitute the entire agreement of the parties and supersede all prior written and oral agreements and representations and there are no implied covenants or other agreements between the parties, except as expressly set forth in this Lease. Neither Landlord nor Tenant is relying on any representations other than those expressly set forth herein.

**20.2 Space Leased AS IS.**

Unless otherwise stated in this Lease, the Premises are leased AS IS in the condition now existing with no alterations or other work to be performed by Landlord.

**20.3 Captions; Days; Holidays.**

The titles to the Sections of this Lease are descriptive only and are not intended to change or influence the meaning of any Section or to be part of this Lease. The term "day" shall mean calendar day unless expressly specified to mean a business day, meaning Monday through Friday but not including legal holidays ("business day" or "Business Day"), in a given instance under this Agreement. If the final date of any period of time set forth herein occurs on a Saturday, Sunday or legal holiday, then in such event, the expiration of such period of time shall be postponed to the next Business Day.

**20.4 Nonwaiver.**

Failure by Landlord to promptly enforce any regulation, remedy, or right of any kind under this Lease shall not constitute a waiver of the same and such right or remedy may be asserted at any time after Landlord becomes entitled to the benefit thereof, notwithstanding delay in enforcement.

**20.5 Consent.**

Except where otherwise provided in this Lease, either party may withhold its consent for any reason or for no reason whenever that party's consent is required under this Lease.

**20.6 Force Majeure.**

If performance by Landlord of any portion of this Lease is made impossible by any prevention, delay, or stoppage caused by governmental approvals, war, acts of terrorism, strikes, lockouts, labor disputes, acts of God, inability to obtain services, labor, or materials or reasonable substitutes for those items, governmental actions, civil commotions, fire or other casualty, or other causes beyond the reasonable control of Landlord, performance by Landlord for a period equal to the period of that prevention, delay, or stoppage is excused. Other than the first lease year, if there is a government mandated shut down due to a pandemic (or other natural disaster or "act of god"), rent shall be 30% of current base rental rate until the shut down is lifted.

**20.7 Commissions.**

Each party represents that it has not had dealings with any real estate broker, finder or other person with respect to this Lease in any manner, except for the broker(s) identified in the Basic Lease Terms. Landlord shall pay a leasing commission in accordance with a separate agreement between Landlord and broker, if applicable.

**20.8 Successors.**

This Lease shall bind and inure to the benefit of the parties, their respective heirs, successors, and permitted assigns.

**20.9 Financial Reports**

Within fifteen (15) days after Landlord's request, Tenant will furnish Tenant's most recent audited financial statements (including any notes to them) to Landlord, or, if no such audited statements have been prepared, such other financial statements (and notes to them) as may have been prepared by an independent certified public accountant or, failing those, Tenant's internally prepared financial statements. Tenant will discuss its financial statements with Landlord and will give Landlord access to Tenant's books and records in order to enable Landlord to verify the financial statements. Landlord will not disclose any aspect of Tenant's financial statements except (1) to Landlord's lenders or prospective purchasers of the Building who have executed a sales contract with Landlord, (2) in litigation between Landlord and Tenant, or (3) if required by court order. Within thirty (30) days after Landlord's request, Tenant will submit community impact reports or any other information as required of the Landlord as part of property financing requirements.



**20.10 Waiver of Jury Trial.**

To the maximum extent permitted by law, Landlord and Tenant each waive right to trial by jury in any litigation arising out of or with respect to this Lease.

**20.11 Anti-Terrorism Law.**

A. Tenant represents and warrants to Landlord as follows:

(1) Neither Tenant, its constituents or affiliates nor any of their respective agents (collectively, the "Tenant Parties") is in violation of any law relating to terrorism or money laundering, including, but not limited to, Executive Order No. 13224 on Terrorist Financing, the U.S. Secrecy Act, as amended by the Patriot Act, the Trading with the Enemy Act, the International Emergency Economic Powers Act and all regulations promulgated thereunder, all as amended from time to time (collectively, "Anti-Terrorism Law").

(2) No action, proceeding, investigation, charge, claim, report, or notice has been filed, commenced, or threatened against any of the Tenant Parties alleging any violation of any Anti-Terrorism Law.

(3) None of the Tenant Parties has, after due inquiry, knowledge of any fact, event, circumstance, situation or condition which could reasonably be expected to result in any action, proceeding, investigation, charge, claim, report, notice or penalty being filed, commenced, threatened or imposed against any or them relating to any violation of or failure to comply with any Anti-Terrorism Law.

(4) None of the Tenant Parties is a "Prohibited Person." A Prohibited Person means any of the following:

(a) A person or entity that is "specially designated" on the most current list published by the U.S. Treasury Department Office of Foreign Asset Control or which is owned, controlled by, or acting for or on behalf of any such person or entity;

(b) A person of entity with whom Landlord is prohibited from dealing by any Anti-Terrorism Law.

(c) A person or entity that commits, threatens, or conspires to commit or supports "terrorism," as defined in any Anti-Terrorism Law.

(5) None of the Tenant Parties:

(a) Conducts any business or transactions or makes or receives any contribution of funds, goods, or services in violation of any Anti-Terrorism Law;

(b) Engages in or conspires to engage in any transaction that evades or avoids, has the purpose of evading or avoiding or attempts to violate any of the prohibitions of any Anti-Terrorism Law.

(6) Tenant covenants that it shall not:

(a) Conduct any business or transaction or make or receive any contribution of funds, goods, or services in violation of any Anti-Terrorism Law;

(b) Engage in or conspire to engage in any transaction that evades or avoids, has the purpose of evading or avoiding, or attempts to violate any of the prohibitions of any Anti-Terrorism Law.

(c) Tenant agrees promptly to deliver to Landlord (but in any event within ten (10) days of Landlord's written request) any certification or other evidence requested from time to time by Landlord, in its reasonable discretion, confirming Tenant's compliance with the foregoing.

#### **20.12 Ground Lease & New Market Tax Credit Restrictions**

This lease is a sublease to a master ground lease between the Landlord and Gresham Redevelopment Commission. The terms of this lease are subject and subordinate to the ground lease and to an extensions, modifications, or amendments of the ground lease. Landlord's financing agreements, land development agreements and ground lease agreements restrict the following:

(i) any of the following prohibited uses set forth in the Ground Lease: (a) any unlawful or illegal business, use, or purpose, including any illegal gambling; (b) in any manner so as to constitute a public nuisance of any kind; (c) any purpose or in any way in violation of the certificate of occupancy, or of any Legal Requirements, including Legal Requirements respecting Hazardous Substances; (d) any business, use, or purpose generally deemed disreputable, including, but not limited to, adult businesses; (e) any businesses involving the production, processing, handling, sale, or use of marijuana or marijuana-based products; (f) nail or tanning salons, (g) massage parlors, (h) stores the principal business of which is the sale of alcoholic beverages for off-premises consumption (which restriction does not prohibit grocery, convenience store, or similar retailers that may sell alcohol), (i) casinos or other facilities used for gambling; (j) motor vehicle sales, servicing, or repair; (k) self-serve storage, other than for businesses leasing retail or restaurant space in the Project or nearby properties; (l) heavy industrial uses; (m) drive-through businesses; or (n) businesses that exclude minors from the entire premises at all hours of the day; or

(ii) any of the following activities or businesses that are prohibited activities under the NMTC program: (i) any trade or business consisting predominantly of the development or holding of intangibles for sale or license; (ii) any trade or business the principal activity of which is farming within the meaning of Section 2032A(e)(5)(A) of the Code; (iii) any other trade, business or activity, prohibited by any amendment to Section 45D of the Code and any temporary, proposed or final regulations promulgated by the U.S. Treasury pursuant to the Code, and any other guidance published by the Internal Revenue Service; or (iv) any trade or business consisting of the operation of any private or commercial golf course, country club, massage parlor, hot tub facility, suntan facility, racetrack or other facility used for gambling, or any store the principal business of which is the sale of alcoholic beverages for consumption off premises or any trade or business consisting of the operation of residential rental property, as defined in Section 168(e)(2)(A) of the Code ("Residential Rental Property") or the rental to others of Residential Rental Property or unimproved property. Furthermore, in no event shall Lessee use the Property to provide dwelling units, or other areas with sleeping accommodations, on other than a transitory basis.

#### **20.13 Representation; Preparation.**

**THIS LEASE, ATTACHMENTS AND AMENDMENTS WERE PREPARED AT THE DIRECTION OF LANDLORD AND TENANT AND BOTH HAVE BEEN ADVISED AND HAD AN OPPORTUNITY TO SEEK INDEPENDENT COUNSEL TO REVIEW THIS LEASE, ATTACHMENTS, AND AMENDMENTS. THE RULE OF CONSTRUCTION THAT A WRITTEN AGREEMENT IS CONSTRUED AGAINST THE PARTY PREPARING OR DRAFTING SUCH AGREEMENT SHALL SPECIFICALLY NOT BE APPLICABLE TO THE INTERPRETATION OR ENFORCEMENT OF THIS LEASE, ATTACHMENTS, AND AMENDMENTS. NO REPRESENTATION OR RECOMMENDATION IS MADE BY BOMA PORTLAND OR THE REAL ESTATE BROKERS INVOLVED IN THIS TRANSACTION CONCERNING THE LEGAL SUFFICIENCY OR TAX CONSEQUENCES ARISING FROM THIS LEASE.**

Standard Form of OFFICE LEASE  
**© 2011 BOMA OREGON**

IN WITNESS WHEREOF, the duly authorized representatives of the parties have executed this Lease as of the day and year first written above.

MASTER LANDLORD:

By: \_\_\_\_\_  
Amy Taylor, Property Manager  
on behalf of Rockwood Market Hall

LANDLORD:

By: \_\_\_\_\_  
Channa Kim, Member  
Rockwood C Office, LLC

TENANT:

By: \_\_\_\_\_  
Deborah Kafoury, Chair, Multnomah County

REVIEWED:  
JENNY M. MADKOUR, COUNTY ATTORNEY  
FOR MULTNOMAH COUNTY, OREGON

By: \_\_\_\_\_  
Jed Tomkins, Asst. County Attorney

**Exhibits.**

The following Exhibits are attached hereto and incorporated as a part of this Lease:

- Exhibit "A" – Premises
- Exhibit "B" – Work Agreement
- Exhibit "C" – Commencement Date Lease Certificate
- Exhibit "D" – Rules & Regulations

**EXHIBIT "A"**  
**Premises**

Downtown Rockwood Site Plan



Standard Form of OFFICE LEASE  
© 2011 BOMA OREGON

Floor 2

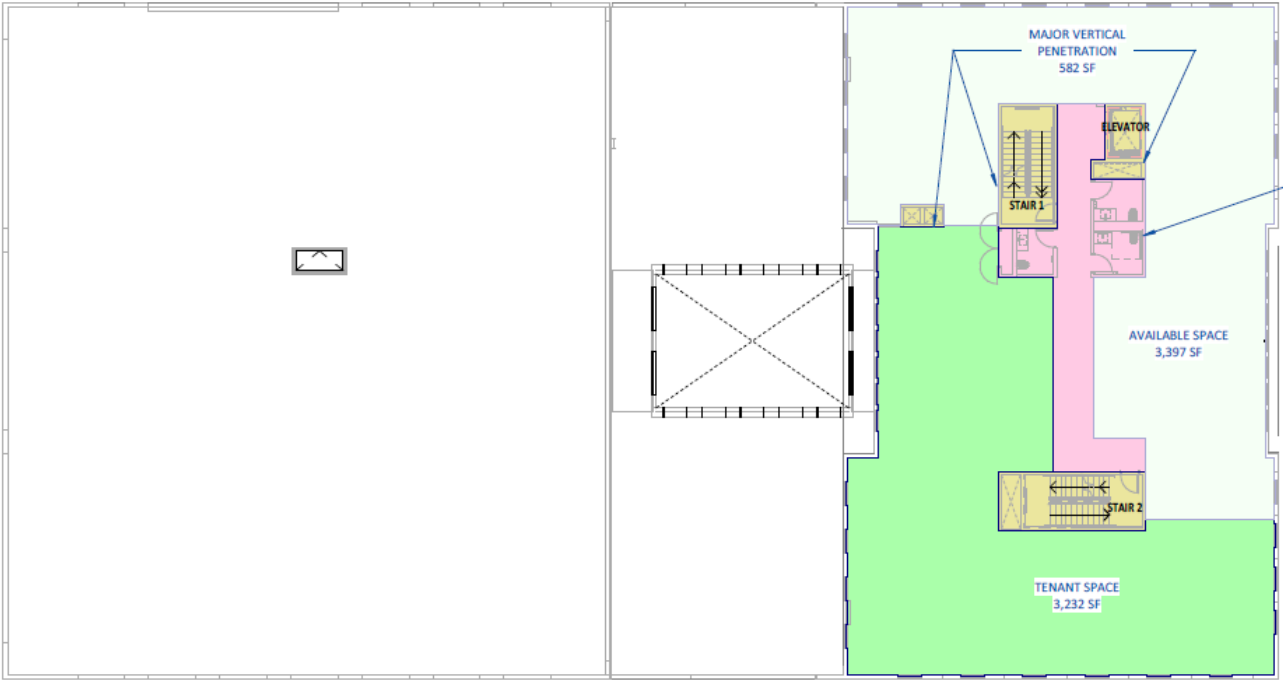

Floor 3

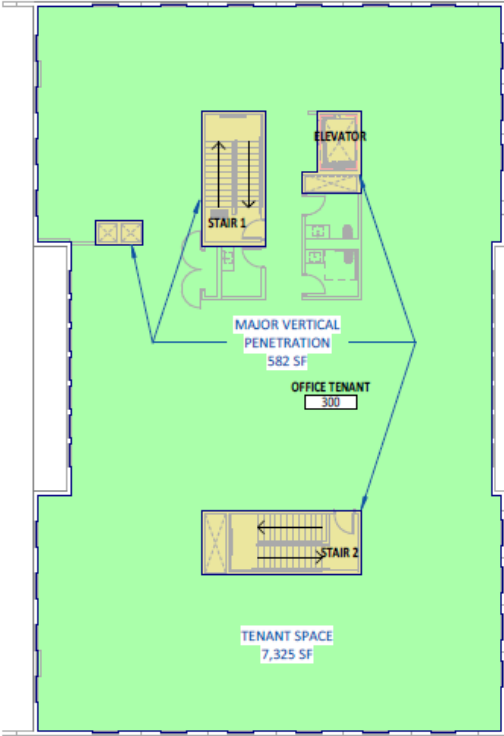

**EXHIBIT "B"**  
**Work Agreement**

**SECTION 1 PLANS**

- 1.1 **Final Plans.** Tenant shall coordinate the preparation of the working drawings, plans, and specifications (the "Working Plans") with Landlord, Landlord's building manager and architect. The Working Plans shall be subject to Landlord's approval. Landlord's approval shall not be unreasonably withheld, conditioned, or delayed. If Landlord does not give notice of disapproval, make a written request for additional information, or make corrections or changes to the Working Plans within ten (10) business days after Landlord receives the same, then the Working Plans shall be deemed approved by Landlord. Tenant shall make any reasonable changes to the Working Plans requested by Landlord that are not inconsistent with the Preliminary Plans. The Working Plans, once approved in accordance with the foregoing procedure, are hereinafter referred to as the "Plans." Tenant must respond to any request from Landlord for information or approval regarding the Plans within ten (10) business days of Landlord's request therefor. Notwithstanding the foregoing, Landlord's approval of the Plans shall not constitute any warranty or representation by Landlord of any kind, including but not limited to any warranty or representation that the Plans are of any particular quality or in compliance with any applicable laws, or any other warranty or representation, all of which warranties and representations are expressly disclaimed.
- 1.2 **Tenant Improvement Work.** As used in this Work Agreement, "Tenant Improvement Work" means all work shown on the Plans, as they may be amended from time to time in accordance with this Work Agreement.
- 1.3 **Changes to the Plans.** Tenant shall not make any changes to the Plans without Landlord's prior written approval. Landlord's approval to any changes shall not be unreasonably withheld, conditioned, or delayed. All changes to the Plans shall be at Tenant's expense, to the extent such expenses, when added to all other costs of the Tenant Improvement Work, exceed the Tenant Improvement Allowance (as defined in Section 3 below if any) (excluding expenses arising from changes necessitated by the failure of Landlord or its agents or contractors to perform the Tenant Improvement Work in accordance with the Plans.).
- 1.4 **Cost Overruns.** Notwithstanding the foregoing, if Landlord determines prior to commencement of the Tenant Improvement Work that the Tenant Improvement Work will cause Landlord to incur Building or Property costs affecting any area outside the Premises greater than the lesser of (i) ten percent (10%) of the cost of the Tenant Improvement Work, or (ii) Ten Thousand and No/100 Dollars (\$10,000), Landlord shall have the right to terminate the Lease at any time up to the commencement of the Tenant Improvement Work unless Tenant agrees to pay for such additional off-Premises improvement cost on terms and conditions acceptable to Landlord.

**SECTION 2 PERFORMANCE OF TENANT IMPROVEMENT WORK.**

The Tenant Improvement Work shall be performed in accordance with the following:

- 2.1 **Contractor.** Unless otherwise agreed in writing, all Tenant Improvement Work shall be performed by contractors and subcontractors selected by Landlord.
- 2.2 **Landlord's Obligation.** Landlord shall use commercially reasonable efforts to cause the Tenant Improvement Work to be completed in a good and workmanlike manner, substantially in accordance with the Plans. Notwithstanding the foregoing, (i) Landlord reserves the right to make reasonable substitutions of material of equivalent or better grade and quality when and if any specified material is not readily and reasonably available, provided that said substitutions may not materially alter the Plans; (ii) Landlord reserves the right to make changes necessitated by unanticipated conditions met in the course of construction; and (iii) Landlord shall not be liable in any way to Tenant or any third party for the quality, timing,

Standard Form of OFFICE LEASE  
**© 2011 BOMA OREGON**

compliance with laws, or any other aspect of the Tenant Improvement Work.

- 2.3 **Tenant's Rights.** Subject to safety concerns, and upon the prior written consent of Landlord, which shall not be unreasonably withheld, Tenant may enter the Premises during the performance of the Tenant Improvement Work to inspect the performance of the Tenant Improvement Work. Subject to Landlord's prior written approval, which also shall not be unreasonably withheld, during the last thirty (30) days before the projected substantial completion of the Tenant Improvement Work, Tenant shall be permitted to enter the Premises (without being deemed to have taken or accepted possession) for the purpose of completing any approved additional work separate from the Tenant Improvement Work. All such inspections and entries shall be at Tenant's sole risk and Tenant shall ensure that such entry shall not interfere with the performance of the Tenant Improvement Work. All Tenant's agreements and obligations under the Lease, except for the obligation to pay rent, shall apply to any such early entry. Tenant shall coordinate all such additional work with Landlord and Landlord's contractors and subcontractors.
- 2.4 Tenant designates Toni Weiner, Strategic Project Manager, Facilities and Property Management Division, Multnomah County, 401 N. Dixon Street, Portland, OR 97008, 503-988-3834, [toni.weiner@multco.us](mailto:toni.weiner@multco.us), as Tenant's construction representative ("Tenant's Construction Representative"). If Tenant's Construction Representative is not readily available, Scott Churchill, Manager of Strategic Planning, Real Estate and Capital Projects, Facilities and Property Management Division, Multnomah County, 401 N. Dixon Street, Portland, OR 97008, 503-988-9336, [scott.churchill@multco.us](mailto:scott.churchill@multco.us), shall be the designated alternate representative ("Tenant's Alternative Construction Representative"). Tenant's Construction Representative, or, if unavailable, Tenant's Alternative Construction Representative, shall be available for onsite and telephone consultations and decisions as necessary and shall have the authority to bind Tenant as to all matters relating to the Tenant Improvement Work. Landlord's designated construction representative is \_\_\_\_\_ (name), \_\_\_\_\_ (address), telephone number: \_\_\_\_\_, cell number: \_\_\_\_\_ fax number: \_\_\_\_\_, e-mail: \_\_\_\_\_.

### SECTION 3 Costs.

#### 3.1 Landlord's Obligation.

- a) Subject to the terms and conditions set out herein, and the terms and conditions in the Lease, Landlord will provide Tenant with a turnkey buildout based on a mutually agreeable space plan and finishes. Any costs beyond the agreed upon plans will be at Tenant's sole cost. Tenant is responsible for any security systems and all furnishings including any appliances if applicable. As used in this Work Agreement, the term "Costs" means hard construction costs, architectural, engineering, and design fees and expenses, the reasonable costs of obtaining permits, the costs of measuring the rentable square footage of the Premises, Landlord's costs of reviewing the Plans, Landlord's project management fee, and costs associated with sustainability practices, if any. Landlord shall retain the rights to, and shall be the sole beneficiary of, all tax credits, tax deductions, systems development charge credits, energy savings credits, sustainability credits, and all similar credits and benefits arising from or related to any Tenant Improvement Work.
- b) Landlord shall have no obligation to pay any part of the Tenant Improvement Allowance if there is any lien, suit, action, or proceeding pending with respect to any work performed by Tenant in the Premises, or if Tenant is otherwise in breach or default of any obligation under the Lease at the time disbursement is otherwise scheduled to be made. Landlord may offset the costs of any such lien, suit, action, proceeding, or default against the Tenant Improvement Allowance (without thereby waiving or curing the default).

- 3.2 **Tenant's Obligation.** Except as provided in Section 3.1 above, Tenant shall be solely responsible for paying all Costs of the Tenant Improvement Work. Tenant shall pay such amounts within thirty (30) days after receipt of an invoice from Landlord with respect thereto and such sum shall constitute additional rent due



under the terms of the Lease. Such invoice shall include reasonable supporting data and information.

#### **SECTION 4 Substantial Completion.**

- 4.1 **Definition.** For purposes of this Work Agreement and the Lease, the term “substantial completion” with respect to the Tenant Improvement Work means that the Tenant Improvement Work has been completed substantially in accordance with the Plans, notwithstanding that minor or insubstantial details of construction, mechanical adjustment, or decoration remain to be performed, the noncompletion of which does not materially adversely interfere with Tenant’s beneficial use of the Premises. For purposes of the Lease, the date of delivery of the Premises to the Tenant shall be deemed to occur on the date of substantial completion of the Tenant Improvement Work.
- 4.2 **Punch List.** Upon substantial completion of the Tenant Improvement Work, Landlord and Tenant shall promptly meet at the Premises, jointly inspect the Premises and note any items of Tenant Improvement Work that remain to be completed or require correction. Thereafter, Landlord shall promptly prepare and deliver to Tenant a list (the “Punch List”) setting forth all the items of Tenant Improvement Work that remain to be corrected or completed. The joint inspection, delivery of the Punch List, and completion of the Punch List are not prerequisites to the occurrence of substantial completion. Landlord shall use reasonable efforts to cause all items set forth on the Punch List to be completed within one (1) month following completion of the preparation of the Punch List, unless any item requires additional time, in which event Landlord shall diligently complete the same as soon as reasonably practicable.

#### **SECTION 5 Tenant Delays.**

As used herein, the term “Tenant Delay” means any delay in substantial completion of the Tenant Improvement Work that is a result of: (a) Tenant’s failure to timely deliver drawings, plans and specifications to Landlord for Landlord’s review, and/or Tenant’s failure to properly or timely respond to revisions to such drawings, plans and specifications by Landlord as set forth in this Work Agreement; (b) changes in the Tenant Improvement Work that are requested by Tenant after the Plans have been approved by Landlord (Landlord having no obligation to agree to any such changes except as set forth in Section 1.4 of this Work Agreement); (c) the performance or completion of any work or activity by a party employed by Tenant, including any of Tenant’s employees, agents, contractors, subcontractors and materialmen; (d) any interference by Tenant or Tenant’s contractors, subcontractors, materialmen, employees, or agents with the performance of the Tenant Improvement Work; or (e) the inclusion in the Plans of any long lead-time items.

#### **SECTION 6 Effect of Work Agreement.**

Except as specifically modified by the terms and conditions of this Work Agreement, all terms and conditions of the Lease remain in full force and effect and all such terms and conditions apply to the performance of the parties’ obligations under this Work Agreement. In the event of a conflict between the terms hereof and the terms of the Lease, the terms hereof shall control.

#### **SECTION 7 Use of Capitalized Terms.**

Terms capitalized, but not defined herein, shall have the meaning set out in the Lease.

Exhibit B-1 Preliminary Plans





Standard Form of OFFICE LEASE  
© 2011 BOMA OREGON

**Exhibit "C"**  
**Commencement Date Lease Certificate**

This Commencement Date Lease Certificate is made as of this \_\_\_\_ day of \_\_\_\_\_, \_\_\_\_\_ ("Certificate Date") with reference to that certain Office Lease dated \_\_\_\_\_, 20\_\_\_\_, by and between \_\_\_\_\_, a(n) \_\_\_\_\_ ("Landlord", and \_\_\_\_\_, a(n) \_\_\_\_\_ ("Tenant"), for the Premises referred to as Suite \_\_\_\_\_, located in a Building located at \_\_\_\_\_. The undersigned hereby affirm and acknowledge the following information as true and correct.

Premises Suite No. \_\_\_\_\_  
Lease Execution Date: \_\_\_\_\_  
Commencement Date: \_\_\_\_\_  
Term Expiration Date: \_\_\_\_\_

Base Rent Schedule:

<u>Time Period</u>	<u>Monthly Base Rent</u>
_____, 20____	\$ _____
_____, 20____	\$ _____
_____, 20____	\$ _____
_____, 20____	\$ _____
_____, 20____	\$ _____

IN WITNESS WHEREOF, the parties have executed this Commencement Date Lease Certificate as of the Certificate Date.

**Tenant:**

\_\_\_\_\_,  
a(n) \_\_\_\_\_

By: \_\_\_\_\_  
Title: \_\_\_\_\_  
Date: \_\_\_\_\_

**Landlord:**

\_\_\_\_\_,  
a(n) \_\_\_\_\_

By: \_\_\_\_\_  
Title: \_\_\_\_\_  
Date: \_\_\_\_\_



Standard Form of OFFICE LEASE  
**© 2011 BOMA OREGON**

**EXHIBIT "D"**  
**Rules & Regulations**

1. The entrances, halls, corridors, stairways, exits, and elevators shall not be obstructed by any of the Tenants or used for any purpose other than for ingress from their respective premises. The entrances, halls, corridors, stairways, exits, and elevators are not intended for use by the general public but for the Tenant and its employees, licensees, and invitees. Landlord reserves the right to control and operate the public portions of the Building and the public facilities, as well as facilities furnished for the common use of the Tenants, in such manner as it in its reasonable judgment deems best for the benefit of the Tenants generally. No Tenant shall invite to the Tenant's premises, or permit the visit of, persons in such numbers or under such conditions as to interfere with the use and enjoyment of any of the plazas, entrances, corridors, elevators, and other facilities of the Building by any other Tenants. Fire exits and stairways are for emergency use only, and they will not be used for any other purpose.
2. Landlord may refuse admission to the Building outside business hours of the Building to any person not producing identification satisfactory to Landlord. If Landlord issues identification passes, Tenant shall be responsible for all persons for whom it issues any such pass and shall be liable to Landlord for all acts or omissions of such persons.
3. No awnings or other projections shall be attached to the outside walls of the Building. No curtains, blinds, shades or screens, if any, that are different from the standards adopted by Landlord for the Building shall be attached to or hung in any exterior window or door of the premises of any Tenant without the prior written consent of Landlord.
4. No sign, placard, picture, name lettering, advertisement, notice, or object visible from the exterior of any Tenant's premises shall be displayed in or on the exterior windows or doors, or on the outside of any Tenant's premises, or at any point inside any Tenant's premises where the same might be visible outside of such premises, without the prior written consent of Landlord. Landlord may adopt and furnish to Tenants general guidelines relating to signs inside the Building and Tenant shall conform to such guidelines. All approved signs or lettering shall be prepared, printed, affixed, or inscribed at the expense of the Tenant and shall be of a size, color, and style acceptable to Landlord.
5. The windows that reflect or admit light and air into the halls, passageways or other public places in the Building shall not be covered or obstructed by any Tenant, nor shall any bottles, parcels or other articles be placed on the window sills.
6. No showcases or other articles shall be put in front of or affixed to any part of the exterior of the Building, nor placed in the halls, corridors, or vestibules.
7. No bicycles, vehicles, animals, fish, or birds of any kind shall be brought into or kept in the premises of any Tenant or the Building.
8. No noise, including but not limited to, music or the playing of musical instruments, recordings, radio or television, which, in the judgment of Landlord, might disturb other Tenants in the Building, shall be made or permitted by any Tenant.
9. No Tenant, nor any Tenant's contractors, employees, agents, visitors, invitees or licensees, shall at any time bring into or keep upon the premises or the Building any inflammable, combustible, explosive, environmentally hazardous, or otherwise dangerous fluid, chemical, or substance.
10. All movement of freight, furniture, packages, boxes, crates, or any other object or matter of any description must take place during such hours and in such elevators, and in such manner as Landlord or its agent may determine from time to time. Any labor and engineering costs incurred by Landlord in connection with any moving herein specified shall be paid by Tenant to Landlord, on demand.

Standard Form of OFFICE LEASE  
© 2011 BOMA OREGON

11. No Tenant shall use its premises, or permit any part thereof to be used, for manufacturing or the sale at retail or auction of merchandise, goods, or property of any kind unless said use is consistent with the use provisions of the Lease.
12. Landlord shall have the right to prescribe the weight and position of safes and other objects of excessive weight, and no safe or other object whose weight exceeds the lawful load for the area upon which it would stand shall be brought into or kept upon any Tenant's premises. If, in the judgment of Landlord, it is necessary to distribute the concentrated weight of any heavy object, the work involved in such distribution shall be done at the expense of the Tenant and in such manner as Landlord shall determine.
13. Landlord, its contractors, and their respective employees, shall have the right to use, without charge therefor, all light, power, and water in the premises of any Tenant while cleaning or making repairs or alterations in the premises of such Tenant.
14. No premises of any Tenant shall be used for lodging or sleeping or for any immoral or illegal purpose.
15. The requirements of Tenants for any services by Landlord will be attended to only upon prior application to Landlord. Employees of Landlord shall not perform any work or do anything outside of their regular duties, unless under special instructions from Landlord.
16. Canvassing, soliciting, and peddling in the Building are prohibited and each Tenant shall cooperate to prevent the same.
17. Each Tenant shall store its trash and garbage within its premises. No material shall be placed in the trash boxes or receptacles if such material is of such nature that it may not be disposed of in the ordinary and customary manner of removing and disposing of office building trash and garbage in the area of the Building without being in violation of any law or ordinance governing such disposal. All garbage and refuse disposal shall be made only through entryways and elevators provided for such purposes and at such times as Landlord shall designate. No Tenant shall cause or permit any unusual or objectionable odors to emanate from its premises that would annoy other Tenants or create a public or private nuisance.
18. No coin vending machine, video game, coin or token operated amusement device, or similar machine shall be used or installed in any Tenant's premises without Landlord's prior written consent.
19. No bankruptcy, going out of business, liquidation, or other form of distress sale shall be held on any of Tenant's premises. No advertisement shall be done by loudspeaker, barkers, flashing lights or displays or other methods not consistent with the character of an office building.
20. Nothing shall be done or permitted in any Tenant's premises, and nothing shall be brought into or kept in any Tenant's premises, that would impair or interfere with the economic heating, cleaning, or other servicing of the Building or the premises, or the use or enjoyment by any other Tenant of any other premises, nor shall there be installed by any Tenant any ventilating, air conditioning, electrical, or other equipment of any kind which, in the reasonable judgment of Landlord, might cause any such impairment or interference.
21. No acids, vapors, or other similar caustic materials shall be discharged or permitted to be discharged into the waste lines, vents, or flues of the Building. The water and wash closets and other plumbing fixtures in or serving any Tenant's premises shall not be used for any purpose other than the purposes for which they were designed or constructed, and no sweepings, rubbish, rags, acids, or other foreign substances shall be deposited therein. All damages resulting from any misuse of the fixtures shall be borne by the Tenant who, or whose servants, employees, agents, invitees, visitors or licensees shall have, caused the same.
22. All entrance doors in each Tenant's premises shall be left locked and all windows shall be left closed by the Tenant when the Tenant's premises are not in use. Entrance doors to the Tenant's premises shall not be left open at any time. Each Tenant, before closing and leaving its premises at any time, shall turn out all lights.
23. Hand trucks not equipped with rubber tires and side guards shall not be used within the Building.

Standard Form of OFFICE LEASE  
**© 2011 BOMA OREGON**

24. Landlord reserves the right to rescind, modify, alter, or waive any rule or regulation at any time prescribed for the Building when, in Landlord's reasonable judgment, it deems it necessary, desirable or proper for its best interest and for the best interests of the Tenants generally, and no alteration or waiver of any rule or regulation in favor of any Tenant shall constitute a waiver or alteration in favor of any other Tenant. Landlord shall not be responsible to any Tenant for the nonobservance or violation by any other Tenant of any of the rules and regulations at any time prescribed for the Building.
25. Landlord reserves the right to add to, modify, or otherwise change these Rules and Regulations. Such changes shall become effective when written notice thereof is provided to Tenants of the Building



Standard Form of OFFICE LEASE  
**© 2011 BOMA OREGON**