

NOTICE OF DECISION



www.multco.us/landuse ▪ Email: land.use.planning@multco.us ▪ Phone: (503) 988-3043

Application for Lot of Record Verification

Case File: T2-2025-0056

Applicant: Julio & Olivia Castilleja

Proposal: The applicant is requesting a Lot of Record Verification for the property identified below. A Lot of Record Verification determines if a property was lawfully established in compliance with zoning and land division laws at the time of its creation or reconfiguration. No development is proposed at this time.

Location: 32945 E. Historic Columbia River Hwy, Corbett

Property ID # R341335

Map, Tax lot: 1S4E04BA-00500

Alt. Acct. # R994040800

Base Zone: Multiple Use Agriculture – 20 (MUA-20) & Springdale Rural Center (SRC)

Overlays: None

Determination: The subject property known as 1S4E04BA-00500 is two Lots of Record in its current configuration.

This decision is final at the close of the appeal period, unless appealed. The deadline for filing an appeal is Thursday, February 19, 2026 at 4:00 pm.

Opportunity to Review the Record: The complete case file and all evidence associated with this application is available for review by contacting LUP-comments@multco.us. Paper copies of all documents are available at the rate of \$0.71/page.

Opportunity to Appeal: The appeal form is available at www.multco.us/landuse/application-materials-and-forms. Email the completed appeal form to LUP-submittals@multco.us. An appeal requires a \$250.00 fee and must state the specific legal grounds on which it is based. This decision is not appealable to the Land Use Board of Appeals until all local appeals are exhausted

Issued by: *Lisa Estrin*

Lisa Estrin,
Senior Planner

For: Megan Gibb,
Planning Director

Date: Thursday, February 5, 2026

Vicinity Map



Applicable Approval Criteria:

Multnomah County Code (MCC): MCC 39.1250 Code Compliance and Applications, MCC 39.2000 Definitions, MCC 39.3005 Lot of Record – Generally, MCC 39.3080 Lot of Record – Multiple Use Agriculture – 20 (MUA-20) and MCC 39.3110 Lot of Record – Springdale Rural Center (SRC).

Copies of the referenced Multnomah County Code sections are available by visiting <https://www.multco.us/landuse/zoning-codes> under the link **Chapter 39: Multnomah County Zoning Code** or by contacting our office at (503) 988-3043.

Notice to Mortgagee, Lien Holder, Vendor, or Seller:

ORS Chapter 215 requires that if you receive this notice it must be promptly forwarded to the purchaser.

Findings of Fact

FINDINGS: Written findings are contained herein. The Multnomah County Code (MCC) criteria and Comprehensive Plan Policies are in **bold** font. Staff analysis and comments are identified as ‘**Staff:**’ and address the applicable criteria. Staff comments may include a conclusionary statement in *italic*.

1.0 Project Description:

Staff: The applicant requests a Lot of Record Verification for the property identified as 1S4E04BA-00500 (subject property). The application does not propose any new development currently.

Through the Lot of Record Verification process, the County reviews the creation or reconfiguration of each parcel, lot, or unit of land involved in the request. The County then verifies that the creation or reconfiguration of the parcel, lot, or unit of land satisfied all applicable zoning laws and all applicable land division laws in effect on the date of its creation or reconfiguration.

2.0 Property Description:

Staff: The subject property is in unincorporated east Multnomah County in the area known as the East of Sandy River rural area. The property is split-zoned Multiple Use Agriculture – 20 (MUA-20) and Springdale Rural Center (SRC) and is located outside of Metro’s Urban Growth Boundary (UGB). According to Assessment and Taxation records, the subject property is occupied by a single-family dwelling, and an outbuilding.

3.0 Public Comment:

Staff: Staff mailed a notice of application and invitation to comment on the proposed application to the required parties pursuant to MCC 39.1105 (Exhibit C.2). No public comments were received during the 14-day comment period.

4.0 Code Compliance and Applications Criteria:

4.1 MCC 39.1250 CODE COMPLIANCE AND APPLICATIONS.

Except as provided in subsection (A), the County shall not make a land use decision approving development, including land divisions and property line adjustments, or issue a building permit or zoning review approval of development or any other approvals authorized by this code for any property that is not in full compliance with all applicable provisions of the Multnomah County Zoning Code and/or any permit approvals previously issued by the County.

(A) A permit or other approval, including building permit applications, may be authorized if:

* * *

Staff: As noted in Section 1.0 above, this application is a request for a Lot of Record Verification, which does not require the County to approve development, including land divisions and property line adjustments, or issue a building permit or zoning review approval. *These criteria are not applicable.*

5.0 Lot of Record Criteria:

5.1 MCC 39.3005 - LOT OF RECORD – GENERALLY.

(A) An area of land is a “Lot of Record” if it meets the standards in Subsection (B) of this Section and meets the standards set forth in this Part for the Zoning District in which the area of land is located.

(B) A Lot of Record is a parcel, lot, or a group thereof that, when created or reconfigured, either satisfied all applicable zoning laws and satisfied all applicable land division laws, or complies with the criteria for the creation of new lots or parcels described in MCC 39.9700. Those laws shall include all required zoning and land division review procedures, decisions, and conditions of approval.

(1) “Satisfied all applicable zoning laws” shall mean: the parcel, lot, or group thereof was created and, if applicable, reconfigured in full compliance with all zoning minimum lot size, dimensional standards, and access requirements.

(2) “Satisfied all applicable land division laws” shall mean the parcel or lot was created:

(a) By a subdivision plat under the applicable subdivision requirements in effect at the time; or

(b) By a deed, or a sales contract dated and signed by the parties to the transaction, that was recorded with the Recording Section of the public office responsible for public records prior to October 19, 1978; or

(c) By a deed, or a sales contract dated and signed by the parties to the transaction, that was in recordable form prior to October 19, 1978; or

* * *

Staff: To qualify as a Lot of Record, the subject property, when created or reconfigured, must meet MCC 39.3005(B) of this section and meet the Lot of Record standards set forth in the MUA-20 and SRC zoning districts. More specifically, section (B) above requires demonstration that the subject property (a) satisfied all applicable zoning laws and (b) satisfied all applicable land division laws.

The applicant provided two deed(s) to support the Lot of Record request (Exhibit A.2 & A.3). The deeds are from 1966 & 2019. Planning staff found the earliest deed describing the subject property was recorded in 1962 (Exhibit B.4 & B.10). This 1962 deed (Exhibit B.10) contains a legal description matching the current legal description contained in the 2019 deed (Exhibit A.3). In 1962, the subject property was zoned F-2 per historical County zoning maps (Exhibit B.5).

The F-2 zone had a minimum lot size of 2 acres. There was no requirement for road frontage or minimum front lot line length or lot width requirements. The subject property is 4.10+/- acres (including ½ of the public right-of-way), abuts the E. Historic Columbia River Highway (a public road), and has a front lot line length of 165+/- ft feet (Exhibit B.2).

The subject property complied with all applicable zoning laws at the time of its creation or reconfiguration.

Staff: In 1962, the process to create or divide a parcel required a deed or sales contract dated and signed by the parties to the transaction. The document needed to be in recordable form or recorded with the County Recorder prior to October 19, 1978. As evidenced by the 1962 deed, the applicable land division laws were satisfied (Exhibit B.10).

Based upon the above, the subject property satisfied all applicable zoning and land division laws when it was created or reconfigured in 1962.

(3) Separate Lots of Record shall be recognized and may be partitioned congruent with an “acknowledged unincorporated community” boundary which intersects a Lot of Record.

(a) Partitioning of the Lot of Record along the boundary shall require review and approval under the provisions of the land division part of this Chapter, but not be subject to the minimum area and access requirements of this district.

(b) An “acknowledged unincorporated community boundary” is one that has been established pursuant to OAR Chapter 660, Division 22.

Staff: The subject property is split-zoned Multiple Use Agriculture – 20 (MUA-20) and Springdale Rural Center (SRC). The graphic below shows the location of the MUA-20 and SRC zones on the subject property.

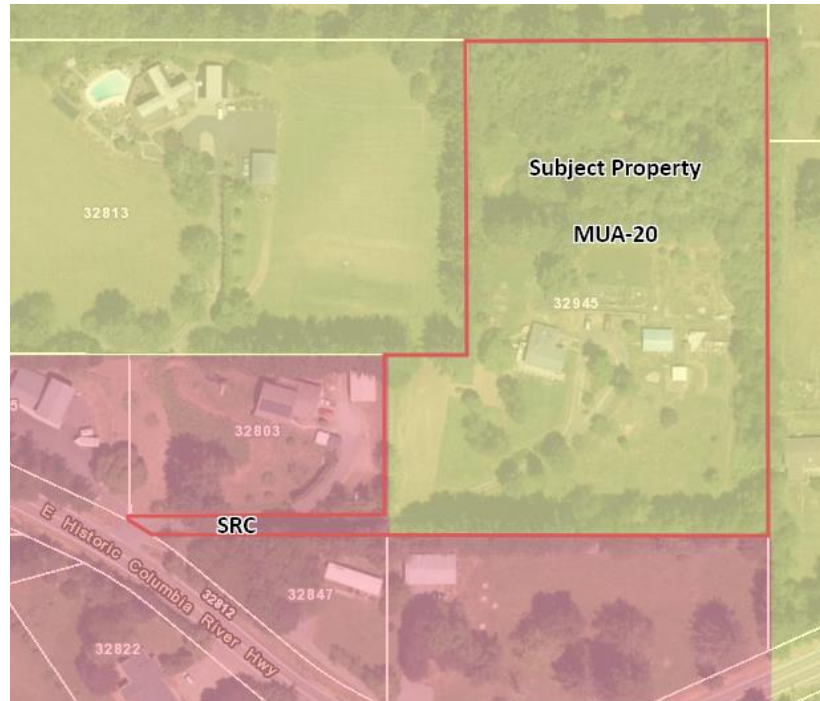

The SRC zone is an acknowledged unincorporated community zone. The portion of the property zoned SRC may be partitioned along the zone boundary by applying for a land division through Land Use Planning and recording a plat. This area of the subject property qualifies as its own Lot of Record pursuant to MCC 39.3005(A)(3).

5.2 MCC 39.3080 - LOT OF RECORD – MULTIPLE USE AGRICULTURE-20 (MUA-20).

(A) In addition to the standards in MCC 39.3005, for the purposes of the MUA-20 district the significant dates and ordinances for verifying zoning compliance may include, but are not limited to, the following:

* * *

Staff: Section (A) is for information purposes.

(B) A Lot of Record which has less than the minimum lot size for new parcels or lots, less than the front lot line minimums required, or which does not meet the access requirement of MCC 39.4345, may be occupied by any allowed use, review use or conditional use when in compliance with the other requirements of this district.

Staff: The subject 4.10+/-acre property has less than the minimum 20-acre lot size for new parcels or lots in the MUA-20 zone and is subject to (B) above. *Criterion met.*

(C) Except as otherwise provided by MCC 39.4330, 39.4335, and 39.5300 through 39.5350, no sale or conveyance of any portion of a lot other than for a public purpose shall leave a structure on the remainder of the lot with less than minimum lot or yard requirements or result in a lot with less than the area or width requirements of this district.

Staff: Subsection (C) is for informational purposes. The property owner is not proposing to convey any portion of the lot at this time. *Criterion met.*

(D) The following shall not be deemed to be a Lot of Record:

- (1) An area of land described as a tax lot solely for assessment and taxation purposes;**
- (2) An area of land created by the foreclosure of a security interest.**
- (3) An area of land created by court decree.**

Staff: As discussed above under section 5.1, the subject property is not an area of land described as a tax lot solely for assessment and taxation purposes. The subject property is not an area of land created by the foreclosure of a security interest or created by court decree. *Criterion met.*

5.3 § 39.3110 LOT OF RECORD – ... AND SPRINGDALE RURAL CENTER (SRC).

(A) In addition to the standards in MCC 39.3005, for the purposes of the BRC district the significant dates and ordinances for verifying zoning compliance may include, but are not limited to, the following:

* * *

Staff: Section (A) is for information purposes.

(B) A Lot of Record which has less than the minimum lot size for new parcels or lots, less than the front lot line minimums required, or which does not meet the access requirement of MCC 39.4495, may be occupied by any allowed use, review use or conditional use when in compliance with the other requirements of this district.

Staff: The subject 4.10+/-acre property has less than the minimum 20-acre lot size for new parcels or lots in the MUA-20 zone and is subject to (B) above. *Criterion met.*

(C) Except as otherwise provided by MCC 39.4480, 39.4485, and 39.5300 through 39.5350, no sale or conveyance of any portion of a lot other than for a public purpose shall leave a structure on the remainder of the lot with less than minimum lot or yard requirements or result in a lot with less than the area or width requirements of this district.

Staff: Subsection (C) is for informational purposes. The property owner is not proposing to convey any portion of the lot at this time. *Criterion met.*

(D) The following shall not be deemed to be a lot of record:

- (1) An area of land described as a tax lot solely for assessment and taxation purposes;**
- (2) An area of land created by the foreclosure of a security interest.**
- (3) An area of land created by court decree.**

Staff: As discussed above under section 5.1, the subject property is not an area of land described as a tax lot solely for assessment and taxation purposes. The subject property is not an area of land created by the foreclosure of a security interest or created by court decree. *Criterion met.*

Based on the findings in 5.1 & 5.2 above, the subject property is two Lots of Record.

6.0 Exhibits

‘A’ Applicant’s Exhibits

‘B’ Staff Exhibits

‘C’ Procedural Exhibits

All exhibits are available for digital review by sending a request to LUP-comments@multco.us.

Exhibit #	# of Pages	Description of Exhibit	Date Received / Submitted
A.1	3	Application Form	10/21/2025
A.2	2	Warranty Deed recorded December 1, 1966 in Book 537, Page 237 & 238	10/21/2025
A.3	4	Warranty Deed recorded September 27, 2019 Instrument # 2019-103336	10/21/2025
‘B’	#	Staff Exhibits	Date
B.1	2	Assessment and Taxation Property Information for 1S4E04BA-00500 (Alt Acct# R994040800/ Property ID# R341335)	10/21/2025
B.2	1	Current Tax Map for 1S4E04BA	11/10/2025
B.3	1	Survey 18255	11/10/2025
B.4	3	Parcel Record Card – R994040800	11/10/2025
B.5	1	1962 Zoning Map – 1S4E04 (F-2 zone)	11/19/2025
B.6	1	10.5.1977 Zoning Map – 1S4E04B (F-2 & R-10 Zone)	11/19/2025
B.7	2	1960 Zoning Districts	11/19/2025
B.8	1	1960 F-2 Regulations	11/19/2025
B.9	4	1960 R-10 Zoning Regulations	11/19/2025
B.10	2	Warranty Deed recorded June 28, 1962 in Book 2123, Page 184 & 185	11/19/2025
‘C’	#	Administration & Procedures	Date
C.1	1	Complete letter (day 1)	11/19/2025
C.2	2	Opportunity to Comment	12/02/2025
C.3	7	Decision	02/05/2026