

## Evidence of Notice Posting

Signs were posted on June 13, 2023, following the posting notice requirements of MCC 39.1155 and the notice list and instructions provided by County staff. Photographs of signs linked to index maps are provided on the following pages. All posting in public rights of way was completed by Multnomah County Transportation Division.

### § 39.1155 POSTING NOTICE REQUIREMENTS – TYPE III, TYPE IV HEARINGS.

*(A) The county shall supply all of the notices which the applicant is required to post on the subject property, and shall specify the dates the notices are to be posted. The date of posting is ten days prior to the date of hearing. Failure to post the notice shall not be a procedural error.*

*(B) The applicant must place the notice along the frontage of the subject property. If a property's frontage exceeds 300 feet, the applicant shall post one copy of the notice for each 300 feet or fraction thereof, not to exceed four signs. Notices shall be posted within 10 feet of the right of way and shall be clearly visible to pedestrians and motorists. To the extent practicable, all signs shall be equally spaced. Notices shall not be posted within the public right of way nor on trees. The applicant shall remove all signs within 10 days following the event announced in the notice.*

Posting Index	Property Address	Account Number	Map, Tax Lot	Required Signs (as provided by County)
1	33304 SE LUSTED RD	R994210630	1S4E21A -00900	4 signs (2 on Lusted Rd., 2 on Dodge Park Blvd.)
2	35227 SE CARPENTER LN	R994220850	1S4E22DB -00300	2 signs (1 on Dodge Park Blvd., 1 on Carpenter Ln.)
3	Carpenter Lane	R994220980	1S4E22D -00400	4 signs
4	Carpenter Lane	R994220820	1S4E22D -00100	4 signs
5	36322 SE DODGE PARK BLVD	R238000610	1S4E23C -02200	4 signs
6	36910 SE LUSTED	R649716620	1S4E23C -01500	2 signs (1 on Dodge Park Blvd., 1 on Lusted Rd.)
7	36910 SE LUSTED	R649716640	1S4E23C -01400	3 signs
8	ADJACENT TO LUSTED RD	R994230150	1S4E23C-00800	1 sign
9	SE LUSTED RD	R994221120	1S4E22BA -00100	3 signs
10	6704 SE COTTRELL RD	R994220300	1S4E22BA -00200	4 signs
11	34747 SE LUSTED RD	R994150140	1S4E15C -00801	1 sign





1S4E21A-00900\_1



1S4E21A-00900\_2



1S4E21A-00900\_3



1S4E21A-00900\_4

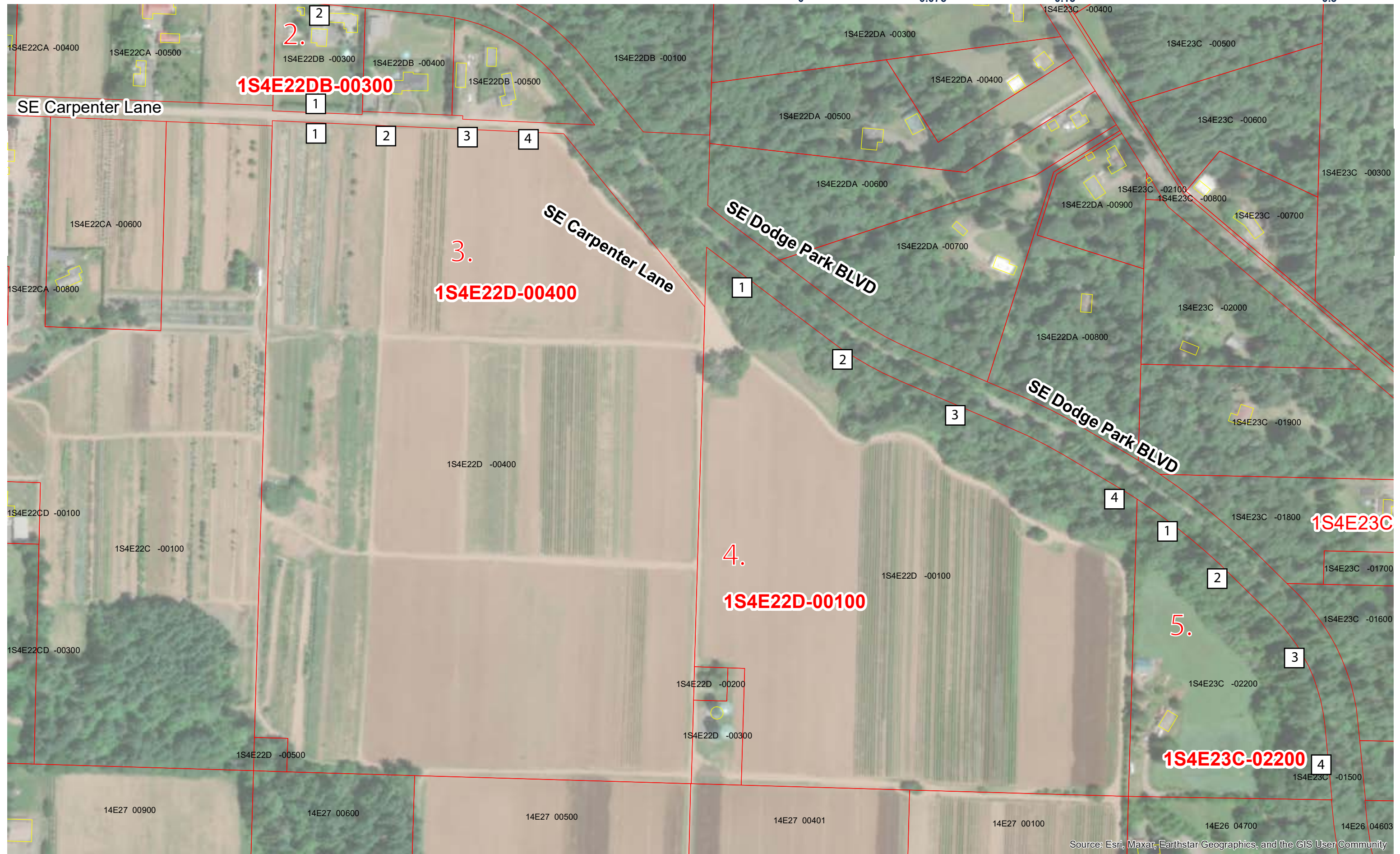



1S4E22DB-00300\_1



1S4E22DB-00300\_2



1S4E22D-00400\_1



1S4E22D-00400\_2



1S4E22D-00400\_3



1S4E22D-00400\_4



1S4E22D-00100\_1



1S4E22D-00100\_2



1S4E22D-00100\_3



1S4E22D-00100\_4



1S4E23C-02200\_1



1S4E23C-02200\_2



1S4E23C-02200\_3



1S4E23C-02200\_4







1S4E23C-01500\_1



1S4E23C-01500\_2



1S4E23C-01400\_1



1S4E23C-01400\_2



1S4E23C-01400\_3



1S4E23C-00800\_1





1S4E22BA-00100\_1



1S4E22BA-00100\_2



1S4E22BA-00100\_3



1S4E22BA-00200\_1



1S4E22BA-00200\_2



1S4E22BA-00200\_3



1S4E22BA-00200\_4



1S4E15C-00801\_1