

# 2026 School Vaccination Catch-Up Clinics

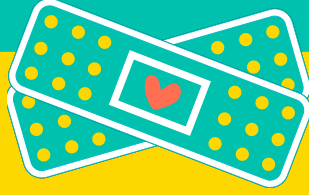

## Clinic Dates:

**Saturday, Feb. 21**  
10 am-2 pm

**Tuesday, Feb. 24**  
5 pm- 8 pm

**Wednesday, Feb. 25**  
9 am-12 pm  
(*Catch-Up Deadline*)



## Clinic Location:

OHSU Richmond Clinic  
3930 SE Division Street  
Portland, OR 97202

## What to Know:

- **Walk-in only.** Wait times may be long.
- Open to all childcare and school-aged students with a school exclusion letter.
- **No cost.**
- Language interpretation available.

## What to Bring:

- Exclusion letter from school or Health Department.
- Student's current immunization records.
- If you have insurance, please bring your insurance card. Insurance is not required.
- **ID not required.**

If you have questions, please call **211**.

